

ELEVATION REFERENCE MONUMENT

ERM: MW1

Panel: 1325

Elevation (NAVD88): 4637.63

Elevation (NGVD29): 4634.86

Latitude: 34°46'25" N

Longitude: 112°36'32" W

Description: Found 3" diameter U.S. Forest Service brass cap set at the northeast corner on top of the north parapet wall of the Williamson Valley Road bridge over Mint Wash.

ARIZONA LAND SURVEY CORNER RECORD

MONUMENT FIELD VISIT INFORMATION

INDEX CODE

DATE OF FIELD VISIT OCT 22, 2008 MONUMENT ACCEPTED AS MARKING CORNER LOCATION:

- Left as found, Found & Tagged, Found & Rebuilt, Restored Lost Corner, Restored Obliterated Corner, Established New Accessories

GLO/BLM NOTES REC. & REF.

ARIZONA STATE PLANE COORDINATE SYSTEM: ESTABLISHED TO ORDER, CLASS

ZONE: WEST, CENTRAL, EAST QUADRANGLE DESIGNATION #

- N.A.D. 1927 (FEET), N.A.D. 1983 (METERS), W.G.S. 1984 (METERS)

- N.A.V.D. 1929 (FEET), N.A.V.D. 1988 (METERS), GEOID HEIGHT

N. (OR) Y= E. (OR) X= ELEVATION 4634.86 NGVD 29 DATUM

LATITUDE N34°46'25.02" LONGITUDE W112°36'32.01" GRID FACTOR 4637.63 NAVD 88 DATUM

CONTROL STATIONS USED: RM 2 PER FIRM PANEL 1320 OF 3925.

DESCRIBE ALL EVIDENCE FOUND, INCLUDING TIES AND ACCESSORIES TO COMPLY WITH ARIZONA REVISED STATUTE TITLE 33, SECTION 106:

RM MW1 ~ FOUND 3" DIAMETER U.S. FOREST SERVICE BRASS CAP SET AT THE NORTHEAST CORNER ON TOP OF THE NORTH PARAPET WALL OF THE WILLIAMSON VALLEY ROAD BRIDGE OVER MINT WASH.

RM MW1 ELEVATION = 4634.86 NGVD 29 DATUM PER VERTCON CONVERSION 4637.63 NAVD 88 DATUM PER GPS RTK OBSERVATION

CORNER MONUMENT CAP STAMPING

*NOTE: ADDED "MW1" TO STAMPING ON CAP.

CORNER LOCATION INFORMATION

TOWNSHIP 16 NORTH RANGE 3 WEST

SECTION 17 CORNER INDEX CODE K-6

G&SRB& MERIDIAN YAVAPAI COUNTY

FORMAL CORNER NAME: RM MW1

- Aliquot Gov't Cor., Non-Aliquot Gov't Cor., Other

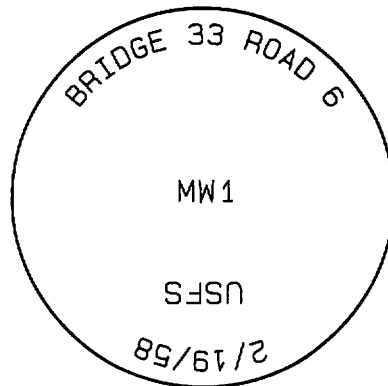

N

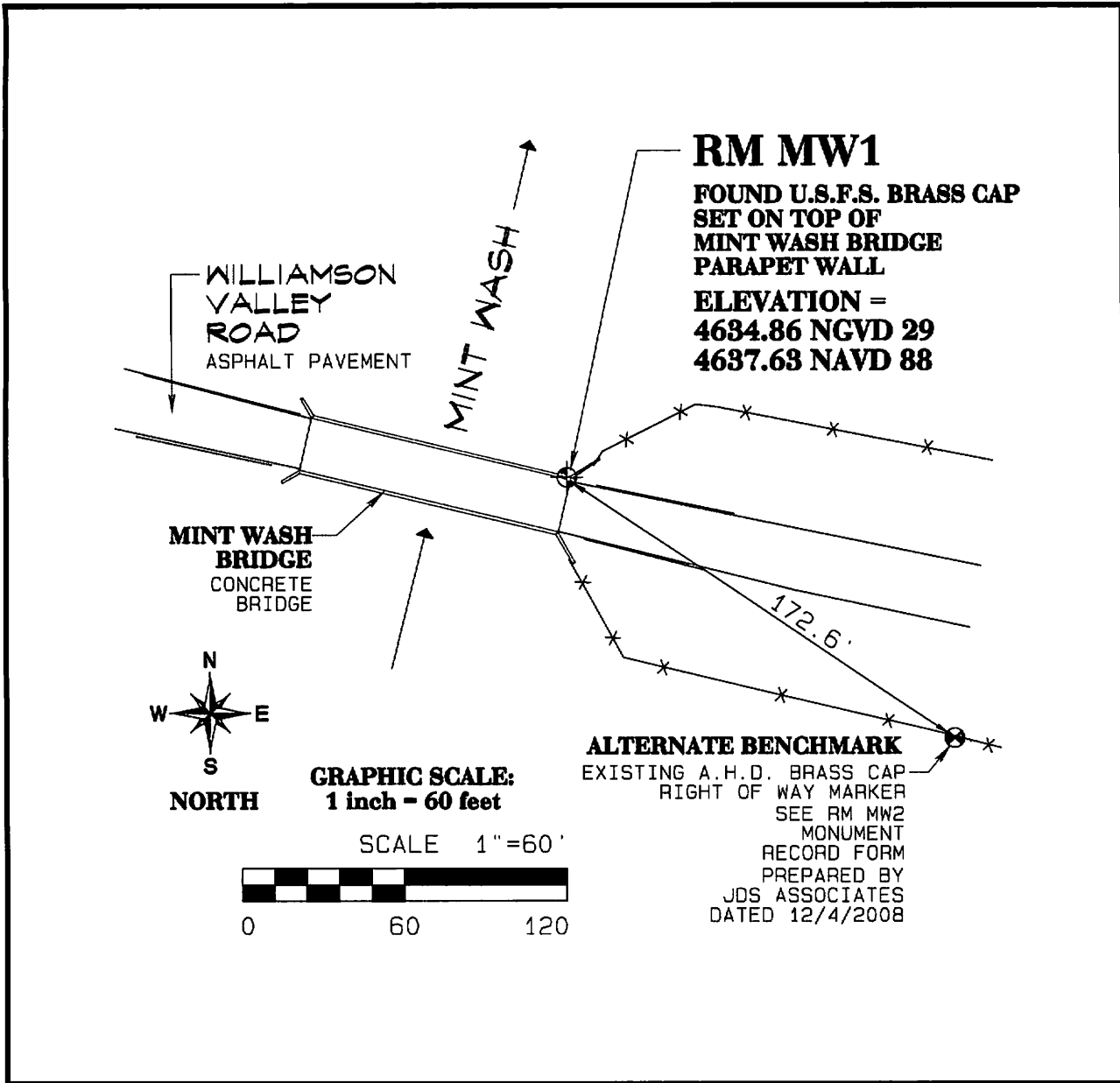

S

LAND SURVEYOR IDENTIFICATION AND CERTIFICATION

I, JODY A. STONE, ARIZONA R.L.S. NUMBER 37401, HEREBY CERTIFY THAT THIS CORNER RECORD WAS PREPARED UNDER MY DIRECTION, THAT ALL MONUMENTATION ACTUALLY EXISTS AS SHOWN HEREON.

COMPANY NAME JDS ASSOCIATES, L.L.C.
 STREET ADDRESS _____
 MAILING ADDRESS PO Box 3240
 CITY, STATE, ZIP CAMP VERDE AZ 86322
 TELEPHONE NUMBER (928) 567-8543



SIGNATURE, SEAL AND DATE

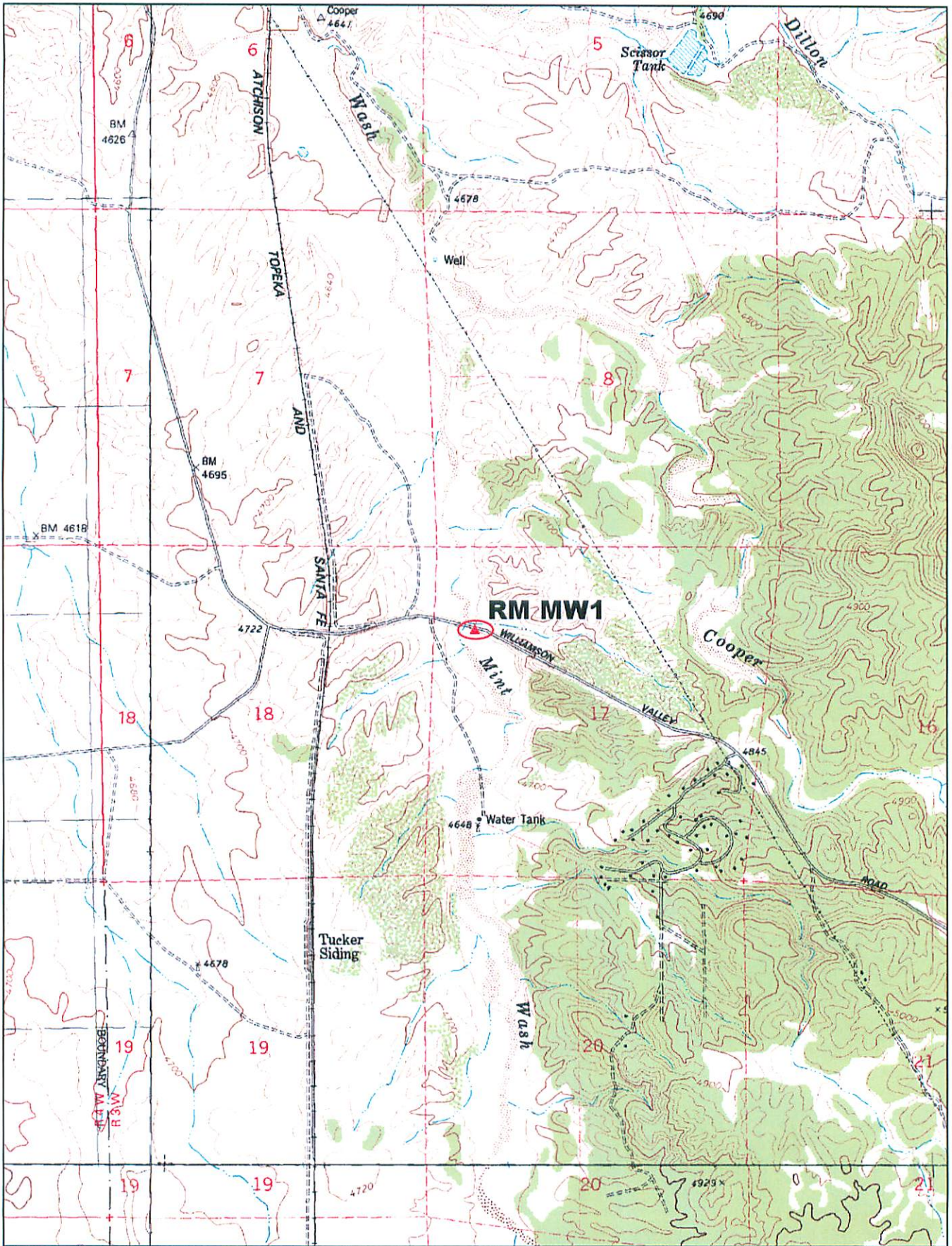

© 2002 DeLorme, 3-D TopoQuads®, Data copyright of content owner.
www.delorme.com

Scale 1 : 25,000
1" = 2080 ft

