

## ELEVATION REFERENCE MONUMENT

**ERM:** 62B

**Panel:** 1695

**Elevation (NAVD88):** 5206.66

**Elevation (NGVD29):** 5203.73

**Latitude:** 34°38'41" N

**Longitude:** 112°30'15" W

**Description:** 3-1/4" diameter Yavapai County Flood Control District aluminum disk in concrete which is north along Race Track Road from the intersection of Single Tree Street & Race Track Rd. The station is approximately 121 feet northwesterly from the intersection of Race Track Road and a wash crossing. The station is approximately 20.75 feet west of the centerline of Race Track Road and is approximately 4.5 feet northwesterly from a wood utility pole.

# YAVAPAI COUNTY FLOOD CONTROL DISTRICT

## MONUMENT RECORD FORM

### CORNER LOCATION INFORMATION

SECTION 30, CORNER INDEX CODE \_\_\_\_\_  
 TOWNSHIP 15 NORTH, RANGE 2 WEST  
6 1/2 MERIDIAN YAVAPAI COUNTY

CORNER TYPE:

ALIQUOT GOV'T COR.  NON-ALIQUOT GOV'T COR.  OTHER

FORMAL CORNER NAME: RM 62B

**NOTES FOR USING TOWNSHIP INDEX TO DETERMINE INDEX CODE**  
 FOR ALIQUOT SECTION, QUARTER, AND SIXTEENTH CORNERS, PUT A CIRCLE AT THE CORNER LOCATION. THEN READ GRID DESIGNATION (A-1 THRU Z-25). A CORNER THAT APPLIES TO TWO OR MORE TOWNSHIPS SHOULD BE INDEXED UNDER THE TOWNSHIP NORTH OR WEST OF THE CORNER LOCATION AS INDICATED BY THE HEAVY LINE ON THE INDEX (GENERALLY THE SOUTH AND EAST LINES EXCEPT THE N.E. AND S.W. CORNERS). CLOSING CORNERS WILL BE INDEXED UNDER THE TOWNSHIP TO WHICH THEY APPLY. FOR 1/64 CORNERS AND FURTHER DIVISIONS, AND FOR NON-ALIQUOT CORNERS LYING BETWEEN GRID DESIGNATIONS OR WITHIN A GRID SQUARE ON THE INDEX, DRAW AN APPROPRIATE REFERENCE LINE OR SHAPE ON THE INDEX, THEN CIRCLE THE CORNER LOCATION AND SPECIFY THE NEAREST INDEX CODE TO THE NORTH OR WEST (IF ON A GRID LINE), OR AT THE NORTHWEST CORNER OF THE GRID BLOCK.

### MONUMENT FIELD VISIT INFORMATION

DATE OF FIELD VISIT: NOV. 28, 2000

MONUMENT:

LEFT AS FOUND  FOUND & TAGGED  FOUND & REBUILT

RESTORED LOST CORNER  ESTABLISHED NEW ACCESSORIES

STATE PLANE COORDINATES:  ESTABLISHED TO \_\_\_\_\_ ORDER

ZONE:  WEST  CENTRAL  EAST  NOT ESTABLISHED

DATA:  N.A.D. 1927 (FEET)  N.A.V.D. 1929 (FEET)

Y=\_\_\_\_\_ X=\_\_\_\_\_ EL.=\_\_\_\_\_

N.A.D. 1983 (METERS)  N.A.V.D. 1988 (METERS)

N=\_\_\_\_\_ E=\_\_\_\_\_ EL.=\_\_\_\_\_

LAT. \_\_\_\_\_ NORTH, LONG. \_\_\_\_\_ WEST

GEOID HEIGHT \_\_\_\_\_ SCALE FACTOR \_\_\_\_\_

CONTROL STATIONS USED: RM 62

### COUNTY FILING INFORMATION

APPLY COUNTY STICKER HERE IF APPLICABLE

FEE \$ \_\_\_\_\_

DOCKET \_\_\_\_\_ PAGE \_\_\_\_\_

\_\_\_\_\_ COUNTY, ARIZONA

DATE \_\_\_\_\_ HOUR \_\_\_\_\_

FEE: \_\_\_\_\_ PAGES \_\_\_\_\_

REQUEST OF: \_\_\_\_\_

TITLE: \_\_\_\_\_

SUBMITTED TO BE CHECKED FOR COMPLETENESS

FILED AT REQUEST OF COUNTY REVIEWER

TITLE: \_\_\_\_\_

SIGNED: \_\_\_\_\_ DATE: \_\_\_\_\_

### TOWNSHIP INDEX SCALE: 1" = 10,000'

	1	2	3	4	5	6	7	8	9	10	11	12	13	14	15	16	17	18	19	20	21	22	23	24	25
A																									
B																									
C																									
D																									
E																									
F																									
G																									
H																									
I																									
J																									
K																									
L																									
M																									
N																									
O																									
P																									
Q																									
R																									
S																									
T																									
U																									
V																									
W																									
X																									
Y																									
Z																									

DESCRIBE RECORD EVIDENCE FOUND, INCLUDING TIES AND ACCESSORIES, OR IF A MONUMENT NOT OF RECORD, TELL WHY YOU ACCEPTED IT AS VALID. DESCRIBE ANY ACTIONS TAKEN BY YOU TO REHABILITATE OR PERPETUATE THIS MONUMENT IF FOUND IN PERISHABLE OR DETERIORATED CONDITION. IF NO EVIDENCE OF THE ORIGINAL MONUMENT OR ITS LOCATION CAN BE FOUND, DESCRIBE THE PROCEDURE FOLLOWED IN THE RESTORATION OF THE MONUMENT AND THE CONTROLLING CORNERS USED, INCLUDING ALL RECORD OF SURVEY REFERENCES. DESCRIBE ANY NEW MONUMENT SET (INCLUDING ACCESSORY MONUMENTS) AS TO MATERIAL, SHAPE, MARKING, PROJECTION OR BURIAL, AND DISPOSITION OF OLD MONUMENT. DESCRIBE NEW TIES AND ACCESSORIES IN COORDINATION WITH THE SKETCH ON THE REVERSE. DESCRIBE ANY CONFLICTING MONUMENTS OR EVIDENCE AND YOUR CONCLUSIONS.

### CORNER MONUMENT CAP STAMPING

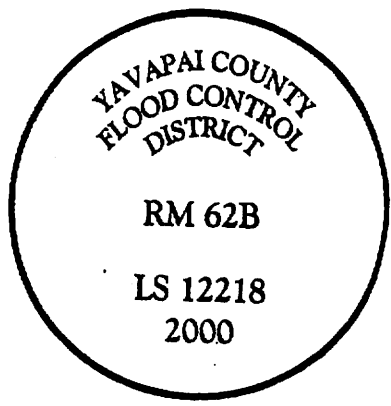

RM 62B

SET 3/4" DIA. YCFCD ALUMINUM DISK IN CONCRETE NEAR RACE TRACK RD WASH CROSSING

ELEVATION = 5203.725

FILED RECORD OF SURVEY IN COUNTY RECORDS AT \_\_\_\_\_ BOOK \_\_\_\_\_ PAGE(S) \_\_\_\_\_  
 ATTACHED SHEETS:  WRITTEN TESTIMONY  FIELD NOTE PAGE(S) \_\_\_\_\_  OTHER \_\_\_\_\_

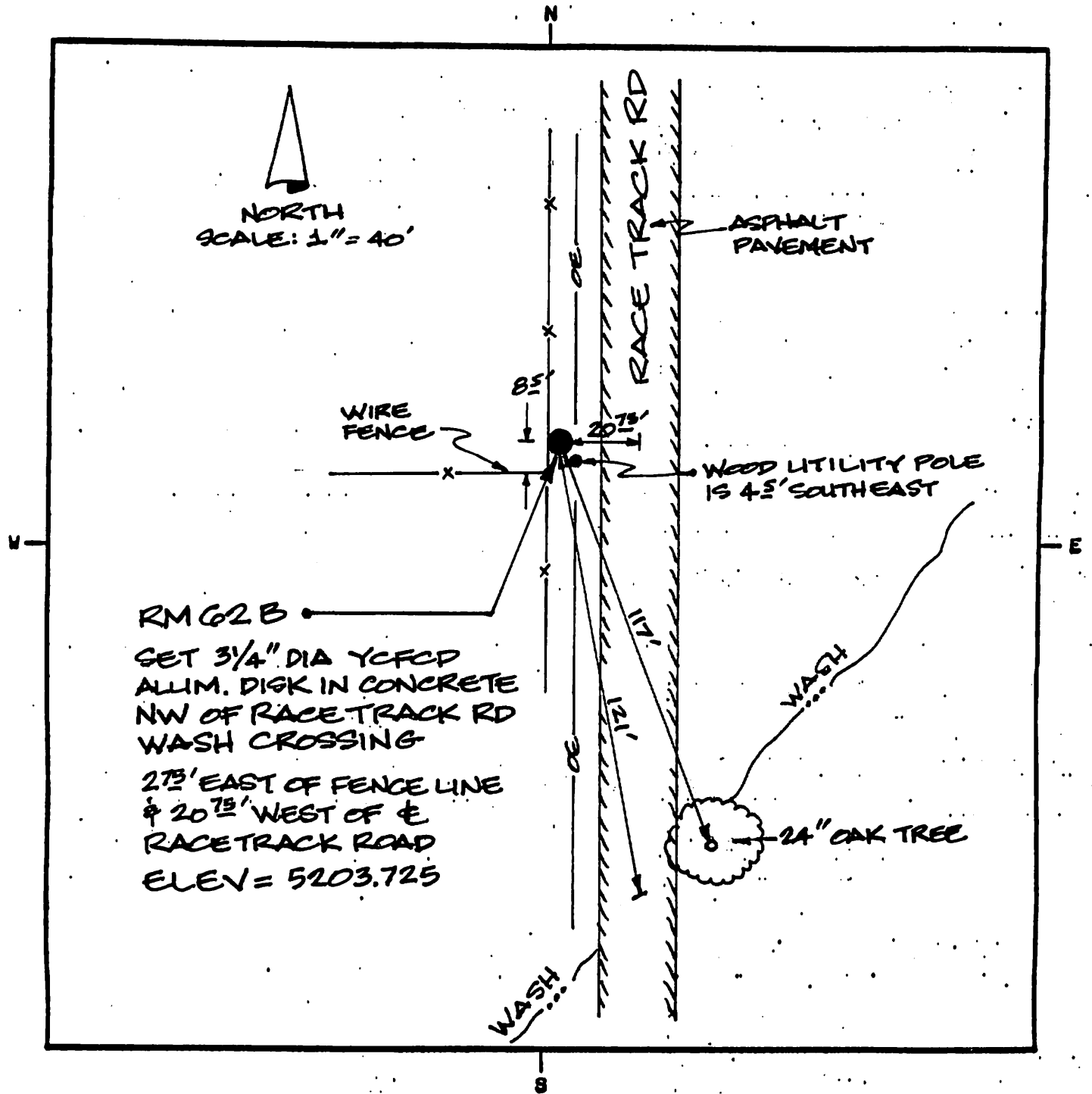

RM 62 B  
 SET 3/4" DIA YCFCD  
 ALLUM. DISK IN CONCRETE  
 NW OF RACE TRACK RD  
 WASH CROSSING  
 27 3/4' EAST OF FENCE LINE  
 & 20 7/8' WEST OF E  
 RACE TRACK ROAD  
 ELEV = 5203.725

LAND SURVEYOR IDENTIFICATION AND CERTIFICATION

I, DALE W. STONE, ARIZONA R.L.S.  
 NUMBER 12218, HEREBY CERTIFY THAT THIS CORNER RECORD  
 WAS PREPARED UNDER MY DIRECTION, THAT ALL MONUMENTATION  
 ACTUALLY EXISTS AS SHOWN HEREON.

COMPANY NAME IDS ASSOCIATES LLC  
 STREET ADDRESS \_\_\_\_\_  
 MAILING ADDRESS PO BOX 3240  
 CITY, STATE, ZIP CAMP VERDE AZ 86322  
 TELEPHONE NUMBER (520) 567-8543

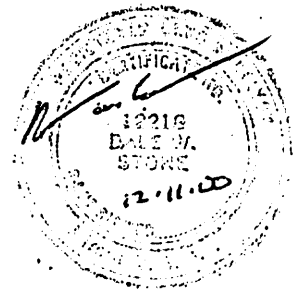

SIGNATURE, SEAL AND DATE