

## ELEVATION REFERENCE MONUMENT

**ERM:** 62D

**Panel:** 1715

**Elevation (NAVD88):** 5294.28

**Elevation (NGVD29):** 5291.33

**Latitude:** 34°37'56" N

**Longitude:** 112°29'57" W

**Description:** 2" diameter Yavapai County Flood Control District aluminum cap set in concrete, 3" above natural ground approximately 90 feet southwesterly from the intersection of Williamson Valley Road & Kelly Drive. The station is approximately 21 feet west of the westerly edge of pavement of Williamson Valley Road. The station is approximately 22.5 feet east of a wood P&T pole which is located on the west side of Williamson Valley Road.

# YAVAPAI COUNTY FLOOD CONTROL DISTRICT

## MONUMENT RECORD FORM

### CORNER LOCATION INFORMATION

SECTION 32, CORNER INDEX CODE \_\_\_\_\_  
 TOWNSHIP 15 NORTH, RANGE 2 WEST  
G.P.S. MERIDIAN YAVAPAI COUNTY  
 CORNER TYPE:  
 ALIQUOT GOV'T COR.  NON-ALIQUOT GOV'T COR.  OTHER  
 FORMAL CORNER NAME: RM 62D

### COUNTY FILING INFORMATION

APPLY COUNTY STICKER HERE IF APPLICABLE

FEE \$ \_\_\_\_\_  
 DOCKET \_\_\_\_\_ PAGE \_\_\_\_\_  
 COUNTY, ARIZONA  
 DATE \_\_\_\_\_ HOUR \_\_\_\_\_  
 FEE: \_\_\_\_\_ PAGES \_\_\_\_\_  
 REQUEST OF: \_\_\_\_\_  
 TITLE: \_\_\_\_\_  
 SUBMITTED TO BE CHECKED FOR COMPLETENESS  
 FILED AT REQUEST OF COUNTY REVIEWER  
 TITLE: \_\_\_\_\_  
 SIGNED: \_\_\_\_\_ DATE: \_\_\_\_\_

### NOTES FOR USING TOWNSHIP INDEX TO DETERMINE INDEX CODE

FOR ALIQUOT SECTION, QUARTER, AND SIXTEENTH CORNERS, PUT A CIRCLE AT THE CORNER LOCATION, THEN READ GRID DESIGNATION (A-1 THRU Z-25). A CORNER THAT APPLIES TO TWO OR MORE TOWNSHIPS SHOULD BE INDEXED UNDER THE TOWNSHIP NORTH OR WEST OF THE CORNER LOCATION AS INDICATED BY THE HEAVY LINE ON THE INDEX (GENERALLY THE SOUTH AND EAST LINES EXCEPT THE N.E. AND S.W. CORNERS). CLOSING CORNERS WILL BE INDEXED UNDER THE TOWNSHIP TO WHICH THEY APPLY. FOR 1/64 CORNERS AND FURTHER DIVISIONS, AND FOR NON-ALIQUOT CORNERS LYING BETWEEN GRID DESIGNATIONS OR WITHIN A GRID SQUARE ON THE INDEX, DRAW AN APPROPRIATE REFERENCE LINE OR SHAPE ON THE INDEX, THEN CIRCLE THE CORNER LOCATION AND SPECIFY THE NEAREST INDEX CODE TO THE NORTH OR WEST (IF ON A GRID LINE), OR AT THE NORTHWEST CORNER OF THE GRID BLOCK.

### TOWNSHIP INDEX

SCALE: 1" = 10,000'

|   | 1 | 2 | 3 | 4 | 5 | 6 | 7 | 8 | 9 | 10 | 11 | 12 | 13 | 14 | 15 | 16 | 17 | 18 | 19 | 20 | 21 | 22 | 23 | 24 | 25 |
|---|---|---|---|---|---|---|---|---|---|----|----|----|----|----|----|----|----|----|----|----|----|----|----|----|----|
| A | + | + | + | + | + | + | + | + | + | +  | +  | +  | +  | +  | +  | +  | +  | +  | +  | +  | +  | +  | +  | +  | +  |
| B | + | + | + | + | + | + | + | + | + | +  | +  | +  | +  | +  | +  | +  | +  | +  | +  | +  | +  | +  | +  | +  | +  |
| C | + | + | + | + | + | + | + | + | + | +  | +  | +  | +  | +  | +  | +  | +  | +  | +  | +  | +  | +  | +  | +  | +  |
| D | + | + | + | + | + | + | + | + | + | +  | +  | +  | +  | +  | +  | +  | +  | +  | +  | +  | +  | +  | +  | +  | +  |
| E | + | + | + | + | + | + | + | + | + | +  | +  | +  | +  | +  | +  | +  | +  | +  | +  | +  | +  | +  | +  | +  | +  |
| F | + | + | + | + | + | + | + | + | + | +  | +  | +  | +  | +  | +  | +  | +  | +  | +  | +  | +  | +  | +  | +  | +  |
| G | + | + | + | + | + | + | + | + | + | +  | +  | +  | +  | +  | +  | +  | +  | +  | +  | +  | +  | +  | +  | +  | +  |
| H | + | + | + | + | + | + | + | + | + | +  | +  | +  | +  | +  | +  | +  | +  | +  | +  | +  | +  | +  | +  | +  | +  |
| I | + | + | + | + | + | + | + | + | + | +  | +  | +  | +  | +  | +  | +  | +  | +  | +  | +  | +  | +  | +  | +  | +  |
| J | + | + | + | + | + | + | + | + | + | +  | +  | +  | +  | +  | +  | +  | +  | +  | +  | +  | +  | +  | +  | +  | +  |
| K | + | + | + | + | + | + | + | + | + | +  | +  | +  | +  | +  | +  | +  | +  | +  | +  | +  | +  | +  | +  | +  | +  |
| L | + | + | + | + | + | + | + | + | + | +  | +  | +  | +  | +  | +  | +  | +  | +  | +  | +  | +  | +  | +  | +  | +  |
| M | + | + | + | + | + | + | + | + | + | +  | +  | +  | +  | +  | +  | +  | +  | +  | +  | +  | +  | +  | +  | +  | +  |
| N | + | + | + | + | + | + | + | + | + | +  | +  | +  | +  | +  | +  | +  | +  | +  | +  | +  | +  | +  | +  | +  | +  |
| O | + | + | + | + | + | + | + | + | + | +  | +  | +  | +  | +  | +  | +  | +  | +  | +  | +  | +  | +  | +  | +  | +  |
| P | + | + | + | + | + | + | + | + | + | +  | +  | +  | +  | +  | +  | +  | +  | +  | +  | +  | +  | +  | +  | +  | +  |
| Q | + | + | + | + | + | + | + | + | + | +  | +  | +  | +  | +  | +  | +  | +  | +  | +  | +  | +  | +  | +  | +  | +  |
| R | + | + | + | + | + | + | + | + | + | +  | +  | +  | +  | +  | +  | +  | +  | +  | +  | +  | +  | +  | +  | +  | +  |
| S | + | + | + | + | + | + | + | + | + | +  | +  | +  | +  | +  | +  | +  | +  | +  | +  | +  | +  | +  | +  | +  | +  |
| T | + | + | + | + | + | + | + | + | + | +  | +  | +  | +  | +  | +  | +  | +  | +  | +  | +  | +  | +  | +  | +  | +  |
| U | + | + | + | + | + | + | + | + | + | +  | +  | +  | +  | +  | +  | +  | +  | +  | +  | +  | +  | +  | +  | +  | +  |
| V | + | + | + | + | + | + | + | + | + | +  | +  | +  | +  | +  | +  | +  | +  | +  | +  | +  | +  | +  | +  | +  | +  |
| W | + | + | + | + | + | + | + | + | + | +  | +  | +  | +  | +  | +  | +  | +  | +  | +  | +  | +  | +  | +  | +  | +  |
| X | + | + | + | + | + | + | + | + | + | +  | +  | +  | +  | +  | +  | +  | +  | +  | +  | +  | +  | +  | +  | +  | +  |
| Y | + | + | + | + | + | + | + | + | + | +  | +  | +  | +  | +  | +  | +  | +  | +  | +  | +  | +  | +  | +  | +  | +  |
| Z | + | + | + | + | + | + | + | + | + | +  | +  | +  | +  | +  | +  | +  | +  | +  | +  | +  | +  | +  | +  | +  | +  |

### MONUMENT FIELD VISIT INFORMATION

DATE OF FIELD VISIT: NOV 29, 2002

#### MONUMENT:

LEFT AS FOUND  FOUND & TAGGED  FOUND & REBUILT  
 RESTORED LOST CORNER  ESTABLISHED NEW ACCESSORIES

STATE PLANE COORDINATES:  ESTABLISHED TO \_\_\_\_\_ ORDER

ZONE:  WEST  CENTRAL  EAST  NOT ESTABLISHED

N.T.A.:  N.A.D. 1927 (FEET)  N.A.V.D. 1929 (FEET)

X = \_\_\_\_\_ EL. = \_\_\_\_\_

N.A.D. 1983 (METERS)  N.A.V.D. 1988 (METERS)

N = \_\_\_\_\_ E = \_\_\_\_\_ EL. = \_\_\_\_\_

LAT. \_\_\_\_\_ NORTH, LONG. \_\_\_\_\_ WEST

GEOID HEIGHT \_\_\_\_\_ SCALE FACTOR \_\_\_\_\_

CONTROL STATIONS USED: RM 62 PER FIRM

PANEL 1010 ELEV = 5257.77

DESCRIBE RECORD EVIDENCE FOUND, INCLUDING TIES AND ACCESSORIES, OR IF A MONUMENT NOT OF RECORD, TELL WHY YOU ACCEPTED IT AS VALID. DESCRIBE ANY ACTIONS TAKEN BY YOU TO REHABILITATE OR PERPETUATE THIS MONUMENT IF FOUND IN PERISHABLE OR DETERIORATED CONDITION. IF NO EVIDENCE OF THE ORIGINAL MONUMENT OR ITS LOCATION CAN BE FOUND, DESCRIBE THE PROCEDURE FOLLOWED IN THE RESTORATION OF THE MONUMENT AND THE CONTROLLING CORNERS USED, INCLUDING ALL RECORD OF SURVEY REFERENCES. DESCRIBE ANY NEW MONUMENT SET (INCLUDING ACCESSORY MONUMENTS) AS TO MATERIAL, SHAPE, MARKING, PROJECTION OR BURIAL, AND DISPOSITION OF OLD MONUMENT. DESCRIBE NEW TIES AND ACCESSORIES IN COORDINATION WITH THE SKETCH ON THE REVERSE. DESCRIBE ANY CONFLICTING MONUMENTS OR EVIDENCE AND YOUR CONCLUSIONS.

RM 62D

FOUND 2" DIA. Y.C.F.C.D. ALUM CAP SET IN CONCRETE NEAR SW CORNER INTERSECTION OF WILLIAMSON VALLEY RD & KELLY DR.

CAP WAS UNSTAMPED ~ STAMPED AS SHOWN ON RIGHT AFTER FIELD CHECKS

ELEV = 5291.33

### CORNER MONUMENT CAP STAMPING

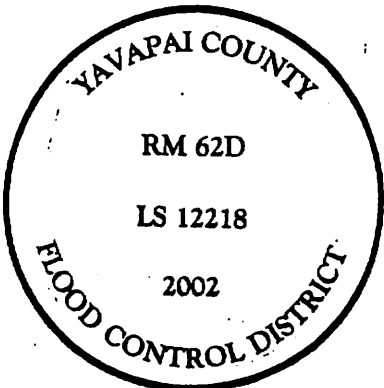

FILED RECORD OF SURVEY IN COUNTY RECORDS AT \_\_\_\_\_ BOOK \_\_\_\_\_ PAGE(S) \_\_\_\_\_

ATTACHED SHEETS:  WRITTEN TESTIMONY  FIELD NOTE PAGE(S)  OTHER \_\_\_\_\_

(OVER)

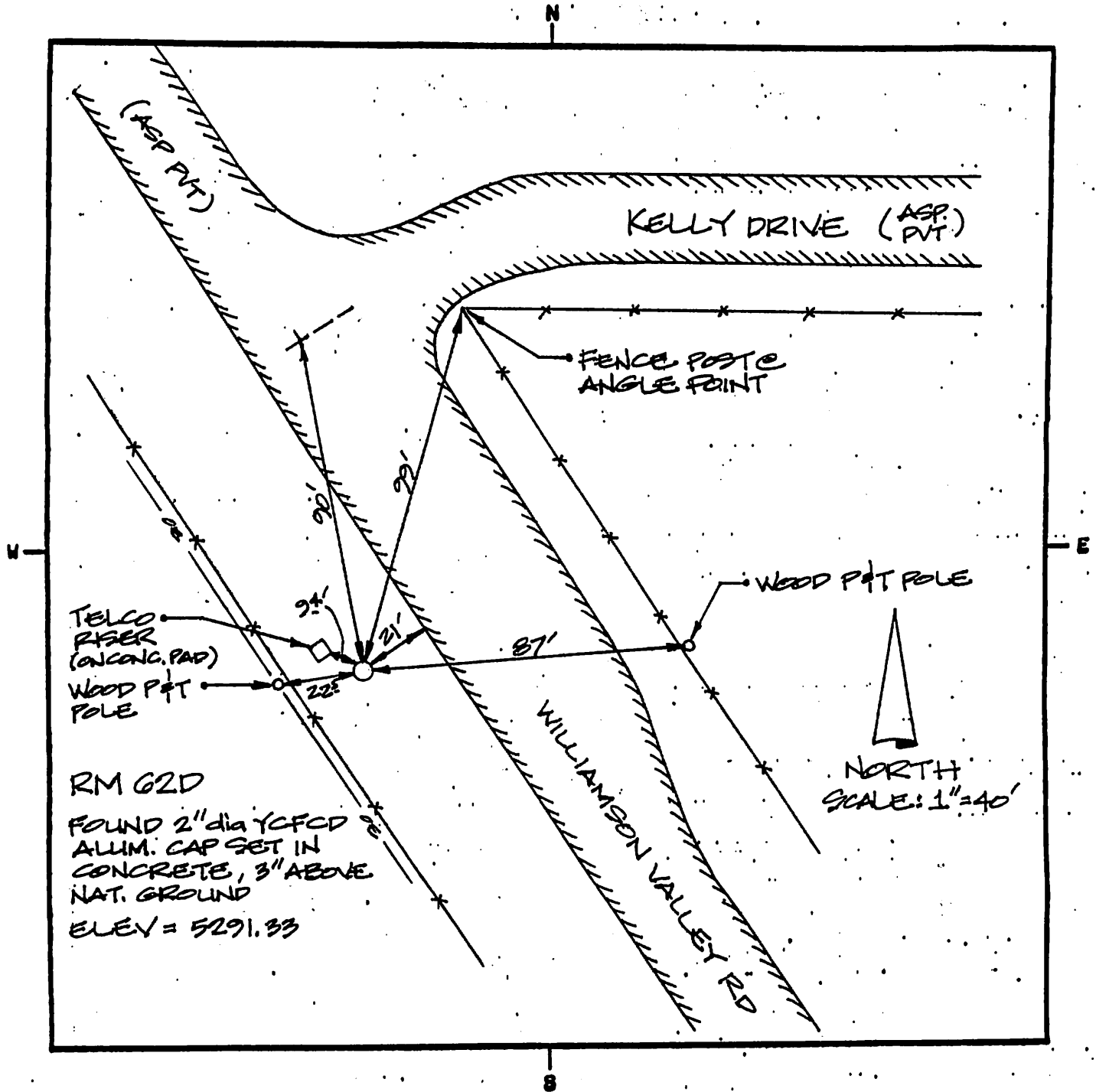

RM 62D

FOUND 2" dia YCFCD  
ALUM. CAP SET IN  
CONCRETE, 3" ABOVE  
NAT. GROUND  
ELEV = 5291.33

LAND SURVEYOR IDENTIFICATION AND CERTIFICATION

I, DALE W. STONE, ARIZONA R.L.S. NUMBER 12218, HEREBY CERTIFY THAT THIS CORNER RECORD WAS PREPARED UNDER MY DIRECTION, THAT ALL MONUMENTATION ACTUALLY EXISTS AS SHOWN HEREON.

COMPANY NAME JDS ASSOCIATES, LLC  
 STREET ADDRESS \_\_\_\_\_  
 MAILING ADDRESS PO BOX 3240  
 CITY, STATE, ZIP CAMP VERDE, AZ 86322  
 TELEPHONE NUMBER 928-567-8543

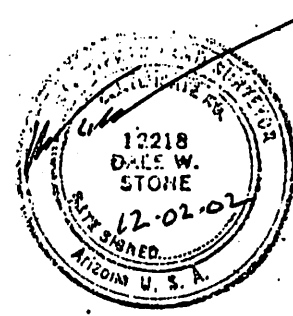

X \_\_\_\_\_  
SIGNATURE, SEAL AND DATE