

ELEVATION REFERENCE MONUMENT

ERM: VV08

Panel: 1784

Elevation (NAVD88): 3482.54

Elevation (NGVD29): 3480.10

Latitude: 34°42'12" N

Longitude: 112°00'35" W

Description: U.S. General Land Survey brass capped iron post projecting 1.3' above natural ground (leaning north) at approximately 135 feet south and 28 feet west of intersection of Arrowhead Lane & Camino Real.

YAVAPAI COUNTY FLOOD CONTROL DISTRICT

MONUMENT RECORD FORM

CORNER LOCATION INFORMATION

SECTIONS 10 11 14 CORNER INDEX CODE _____
 TOWNSHIP 15 NORTH, RANGE 3 EAST
6 3 2 MERIDIAN YAVAPAI COUNTY

CORNER TYPE:
 ALIQUOT GOV'T COR. NON-ALIQUOT GOV'T COR. OTHER
 FORMAL CORNER NAME: RM VVOB

NOTES FOR USING TOWNSHIP INDEX TO DETERMINE INDEX CODE
 FOR ALIQUOT SECTION, QUARTER, AND SIXTEENTH CORNERS. PUT
 A CIRCLE AT THE CORNER LOCATION. THEN READ GRID DESIG-
 NATION (A-1 THRU Z-25). A CORNER THAT APPLIES TO TWO
 OR MORE TOWNSHIPS SHOULD BE INDEXED UNDER THE TOWNSHIP
 NORTH OR WEST OF THE CORNER LOCATION AS INDICATED BY
 THE HEAVY LINE ON THE INDEX (GENERALLY THE SOUTH AND
 EAST LINES EXCEPT THE N.E. AND S.W. CORNERS). CLOSING
 CORNERS WILL BE INDEXED UNDER THE TOWNSHIP TO WHICH THEY
 APPLY. FOR 1/64 CORNERS AND FURTHER DIVISIONS, AND
 FOR NON-ALIQUOT CORNERS LYING BETWEEN GRID DESIGNATIONS
 OR WITHIN A GRID SQUARE ON THE INDEX, DRAW AN APPROPRIATE
 REFERENCE LINE OR SHAPE ON THE INDEX. THEN CIRCLE THE
 CORNER LOCATION AND SPECIFY THE NEAREST INDEX CODE TO
 THE NORTH OR WEST (IF ON A GRID LINE), OR AT THE
 NORTHWEST CORNER OF THE GRID BLOCK.

MONUMENT FIELD VISIT INFORMATION

DATE OF FIELD VISIT: JAN 5 1986

MONUMENT:
 LEFT AS FOUND FOUND & TAGGED FOUND & REBUILT
 RESTORED LOST CORNER ESTABLISHED NEW ACCESSORIES
 STATE PLANE COORDINATES: ESTABLISHED TO _____ ORDER
 ZONE: WEST CENTRAL EAST NOT ESTABLISHED
 DATA: N.A.D. 1927 (FEET) N.A.V.D. 1929 (FEET)

Y = _____ X = _____ EL. = _____
 N.A.D. 1983 (METERS) N.A.V.D. 1988 (METERS)

N = _____ E = _____ EL. = _____
 LAT. _____ NORTH, LONG. _____ WEST

GEOID HEIGHT _____ SCALE FACTOR _____
 CONTROL STATIONS USED: USC I.G. BRASS CAP NEAR SOUTH LINE
SEC. 14 T15N-R3E; ELEV. STAMPED ON CAP = 3505.557

DESCRIBE RECORD EVIDENCE FOUND, INCLUDING TIES AND ACCESSORIES, OR IF A
 MONUMENT NOT OF RECORD, TELL WHY YOU ACCEPTED IT AS VALID. DESCRIBE ANY
 ACTIONS TAKEN BY YOU TO REHABILITATE OR PERPETUATE THIS MONUMENT IF
 FOUND IN PERISHABLE OR DETERIORATED CONDITION. IF NO EVIDENCE OF THE
 ORIGINAL MONUMENT OR ITS LOCATION CAN BE FOUND, DESCRIBE THE PROCEDURE
 FOLLOWED IN THE RESTORATION OF THE MONUMENT AND THE CONTROLLING CORNERS
 USED, INCLUDING ALL RECORD OF SURVEY REFERENCES. DESCRIBE ANY NEW MONU-
 MENT SET (INCLUDING ACCESSORY MONUMENTS) AS TO MATERIAL, SHAPE, MARKING,
 PROJECTION OR BURIAL, AND DISPOSITION OF OLD MONUMENT. DESCRIBE NEW
 TIES AND ACCESSORIES IN COORDINATION WITH THE SKETCH ON THE REVERSE.
 DESCRIBE ANY CONFLICTING MONUMENTS OR EVIDENCE AND YOUR CONCLUSIONS.

RM VVOB

FOUND U.S. G.L.O. BRASS CAPPED IRON POST
PROJECTING 1 3/4" ABOVE NATURAL GROUND
(LEANING NORTH)

NO ADDITIONAL STAMPING WAS PERFORMED.

ELEV. = 3480.007

(ESTABLISHED FROM USC I.G. BRASS CAP DESCRIBED ABOVE)

FILED RECORD OF SURVEY IN COUNTY RECORDS AT _____ BOOK _____ PAGE(S) _____

ATTACHED SHEETS: WRITTEN TESTIMONY FIELD NOTE PAGE(S) _____ OTHER _____

(OVER)

COUNTY FILING INFORMATION

APPLY COUNTY STICKER HERE IF APPLICABLE

FEE \$ _____
 DOCKET _____ PAGE _____
 _____ COUNTY, ARIZONA
 DATE _____ HOUR _____
 FEE: _____ PAGES _____
 REQUEST OF: _____
 TITLE: _____
 SUBMITTED TO BE CHECKED FOR COMPLETENESS
 FILED AT REQUEST OF COUNTY REVIEWER

TITLE: _____
 SIGNED: _____ DATE: _____

TOWNSHIP INDEX

SCALE: 1" = 10,000'

	1	2	3	4	5	6	7	8	9	10	11	12	13	14	15	16	17	18	19	20	21	22	23	24	25
A																									
B																									
C																									
D																									
E																									
F																									
G																									
H																									
I																									
J																									
K																									
L																									
M																									
N																									
O																									
P																									
Q																									
R																									
S																									
T																									
U																									
V																									
W																									
X																									
Y																									
Z																									

CORNER MONUMENT CAP STAMPING

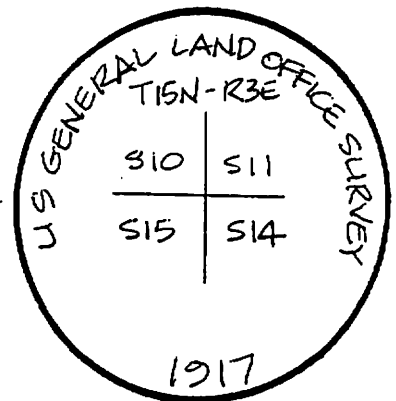

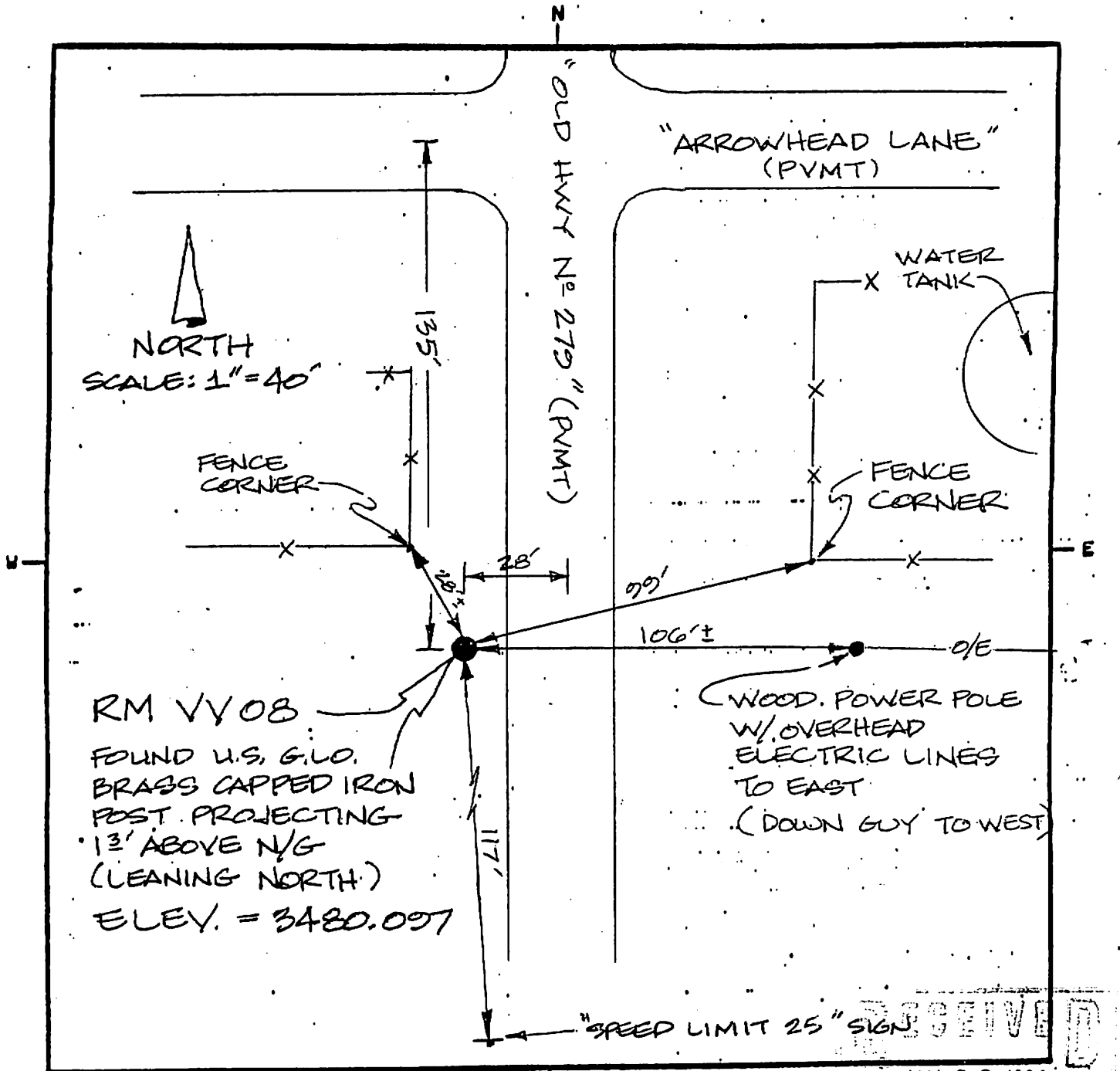

LAND SURVEYOR IDENTIFICATION AND CERTIFICATION

I, DALE W. STONE, ARIZONA R.L.S. NUMBER 12218, HEREBY CERTIFY THAT THIS CORNER RECORD WAS PREPARED UNDER MY DIRECTION, THAT ALL MONUMENTATION ACTUALLY EXISTS AS SHOWN HEREON.

COMPANY NAME DALE W. STONE RLS
 STREET ADDRESS _____
 MAILING ADDRESS PO BOX 1288
 CITY, STATE, ZIP CAMP VERDE, AZ 86322
 TELEPHONE NUMBER (520) 567-5344

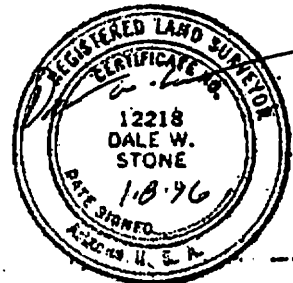
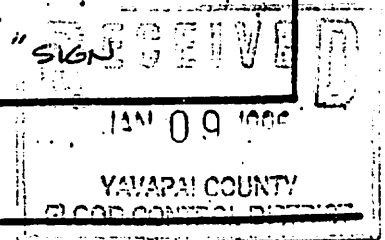

SIGNATURE, SEAL AND DATE