

ELEVATION REFERENCE MONUMENT

ERM: 26A

Panel: 1810

Elevation (NAVD88): 3373.96

Elevation (NGVD29): 3371.57

Latitude: 34°41'47" N

Longitude: 111°54'52" W

Description: 2" diameter aluminum cap stamped "4-1-93 LS 12213" in 2" diameter x 21" galvanized pipe 18" in the ground 37.34' south of intersection of Loy Road & Sugarloaf Road.

YAVAPAI COUNTY FLOOD CONTROL DISTRICT

MONUMENT SET

APR 6 1993
YAVAPAI COUNTY FLOOD CONTROL DISTRICT

Result of Monument
280 old panel shows 26

CORNER LOCATION INFORMATION

SECTION 15, CORNER INDEX CODE _____
TOWNSHIP 15 NORTH, RANGE 4 EAST
68R MERIDIAN YAVAPAI COUNTY

CORNER TYPE:

ALIQUOT GOV'T COR. NON-ALIQUOT GOV'T COR. OTHER

FORMAL CORNER NAME: RM 26A

ADDITIONAL INFORMATION

CHECKER HERE IF APPLICABLE

NAME _____
COUNTY, ARIZONA _____
DATE _____

NOTES FOR USING TOWNSHIP INDEX TO DETERMINE INDEX CODE

FOR ALIQUOT SECTION, QUARTER, AND SIXTEENTH CORNERS, PUT A CIRCLE AT THE CORNER LOCATION, THEN READ GRID DESIGNATION (A-1 THRU Z-25). A CORNER THAT APPLIES TO TWO OR MORE TOWNSHIPS SHOULD BE INDEXED UNDER THE TOWNSHIP NORTH OR WEST OF THE CORNER LOCATION AS INDICATED BY THE HEAVY LINE ON THE INDEX (GENERALLY THE SOUTH AND EAST LINES EXCEPT THE N.E. AND S.W. CORNERS). CLOSING CORNERS WILL BE INDEXED UNDER THE TOWNSHIP TO WHICH THEY APPLY. FOR 1/64 CORNERS AND FURTHER DIVISIONS, AND FOR NON-ALIQUOT CORNERS LYING BETWEEN GRID DESIGNATIONS OR WITHIN A GRID SQUARE ON THE INDEX, DRAW AN APPROPRIATE REFERENCE LINE OR SHAPE ON THE INDEX, THEN CIRCLE THE CORNER LOCATION AND SPECIFY THE NEAREST INDEX CODE TO THE NORTH OR WEST (IF ON A GRID LINE), OR AT THE NORTHWEST CORNER OF THE GRID BLOCK.

TITLE: _____
 SUBMITTED TO BE CHECKED FOR COMPLETENESS
 FILED AT REQUEST OF COUNTY REVIEWER

TITLE: _____
SIGNED: _____ DATE: _____

TOWNSHIP INDEX

SCALE: 1" = 10,000'

	1	2	3	4	5	6	7	8	9	10	11	12	13	14	15	16	17	18	19	20	21	22	23	24	25
A																									
B																									
C																									
D																									
E																									
F																									
G																									
H																									
I																									
J																									
K																									
L																									
M																									
N																									
O																									
P																									
Q																									
R																									
S																									
T																									
U																									
V																									
W																									
X																									
Y																									
Z																									

MONUMENT FIELD VISIT INFORMATION

DATE OF FIELD VISIT: _____

MONUMENT:

LEFT AS FOUND FOUND & TAGGED FOUND & REBUILT

RESTORED LOST CORNER ESTABLISHED NEW ACCESSORIES

STATE PLANE COORDINATES: ESTABLISHED TO _____ ORDER

TYPE: WEST CENTRAL EAST NOT ESTABLISHED

DATA: N.A.D.1927 (FEET) N.A.V.D.1929 (FEET)

Y= _____ X= _____ EL.= _____

N.A.D.1983 (METERS) N.A.V.D.1988 (METERS)

N= _____ E= _____ EL.= _____

LAT. _____ NORTH, LONG. _____ WEST

GEOID HEIGHT _____ SCALE FACTOR _____

CONTROL STATIONS USED: _____

DESCRIBE RECORD EVIDENCE FOUND, INCLUDING TIES AND ACCESSORIES, OR IF A MONUMENT NOT OF RECORD, TELL WHY YOU ACCEPTED IT AS VALID. DESCRIBE ANY ACTIONS TAKEN BY YOU TO REHABILITATE OR PERPETUATE THIS MONUMENT IF FOUND IN PERISHABLE OR DETERIORATED CONDITION. IF NO EVIDENCE OF THE ORIGINAL MONUMENT OR ITS LOCATION CAN BE FOUND, DESCRIBE THE PROCEDURE FOLLOWED IN THE RESTORATION OF THE MONUMENT AND THE CONTROLLING CORNERS USED, INCLUDING ALL RECORD OF SURVEY REFERENCES. DESCRIBE ANY NEW MONUMENT SET (INCLUDING ACCESSORY MONUMENTS) AS TO MATERIAL, SHAPE, MARKING, PROJECTION OR BURIAL, AND DISPOSITION OF OLD MONUMENT. DESCRIBE NEW TIES AND ACCESSORIES IN COORDINATION WITH THE SKETCH ON THE REVERSE. DESCRIBE ANY CONFLICTING MONUMENTS OR EVIDENCE AND YOUR CONCLUSIONS.

CORNER MONUMENT CAP STAMPING

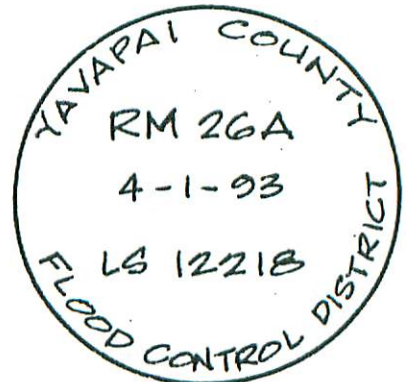

THIS MONUMENT WAS SET FOR VERTICAL CONTROL PURPOSES ONLY. THE ELEVATION (3371.57) WAS ESTABLISHED USING DIFFERENTIAL LEVELING FROM RM 25 (AS SHOWN ON F.I.R.M PANEL 870 OF 2100) WHICH WAS FOUND INTACT.

FILED RECORD OF SURVEY IN COUNTY RECORDS AT _____ BOOK _____, PAGE(S) _____
 ATTACHED SHEETS: WRITTEN TESTIMONY FIELD NOTE PAGE(S) OTHER _____

1810

SKETCH OF CORNER TIES AND ACCESSORIES

SCALE: 1" = 50'

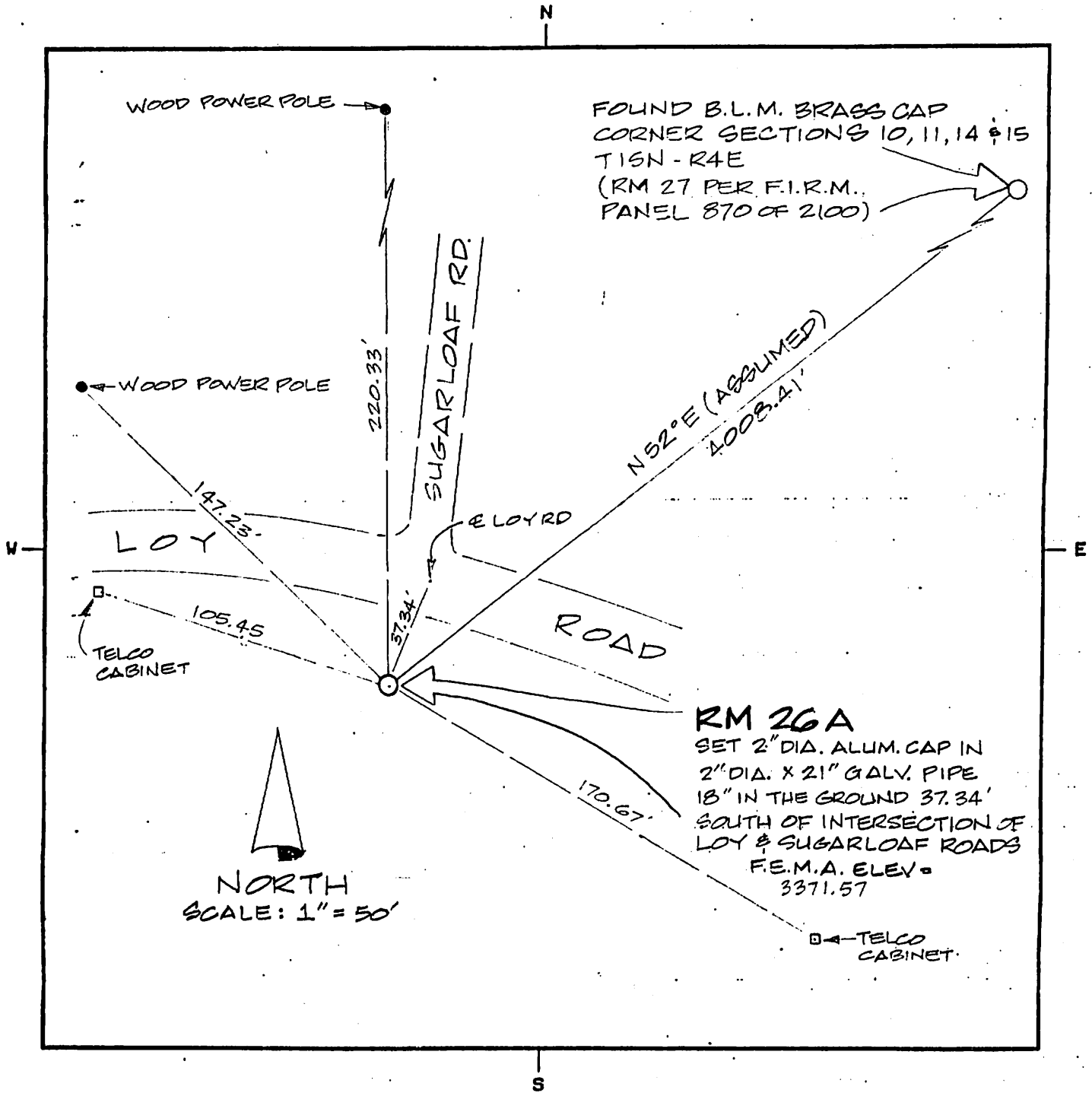

LAND SURVEYOR IDENTIFICATION AND CERTIFICATION

I, DALE W. STONE, ARIZONA R.L.S. NUMBER 12218, HEREBY CERTIFY THAT THIS CORNER RECORD WAS PREPARED UNDER MY DIRECTION, THAT ALL MONUMENTATION ACTUALLY EXISTS AS SHOWN HEREON.

COMPANY NAME DALE W. STONE, R.L.S.
 STREET ADDRESS _____
 MAILING ADDRESS P.O. BOX 1288
 CITY, STATE, ZIP CAMP VERDE, AZ. 86322
 TELEPHONE NUMBER (602) 567-5344



X
SIGNATURE, SEAL AND DATE

04-01-93

VERTICAL CHECK
FROM RM 26A TO RM 27

NATIONAL PRINTFAST NO. 446

10

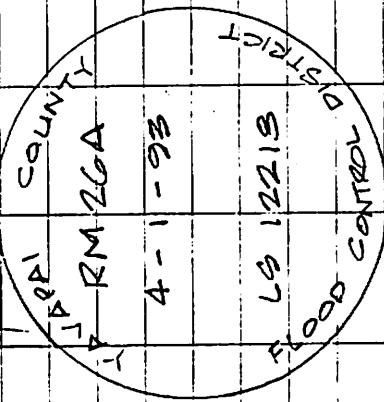
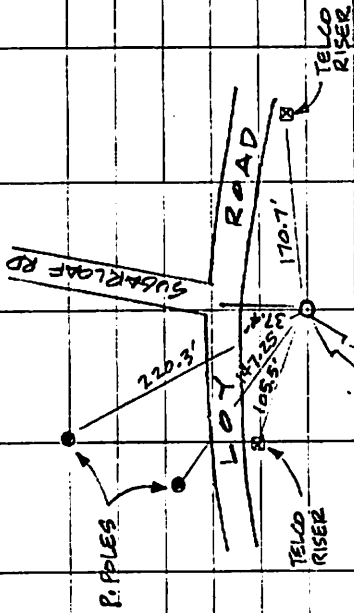

FOUND B.L.M. BRASS
CORNER SECTIONS 01,
T15N-R4E
(RM 27 PER F.I.R.M.,
PANEL 870 OF 2100)

NS2.E (ACQUIRED)
4003.41'

RM 26 A
SET 2" DIA. ALUM. CAP IN
2" DIA. x 21" DIA. PIPE
18" IN THE GROUND 37.34'
SOUTH OF INTERSECTION OF
LOY & SUGARLOAF RD.
F.E.M.A. ELEV =
3371.57

TELCO
CABINET

WOOD POWER POLE

WOOD POWER POLE

SUGARLOAF RD.

ELOYRD

ROAD

LOY

TELCO
CABINET

NORTH
SCALE: 1" = 50'

H-6-93

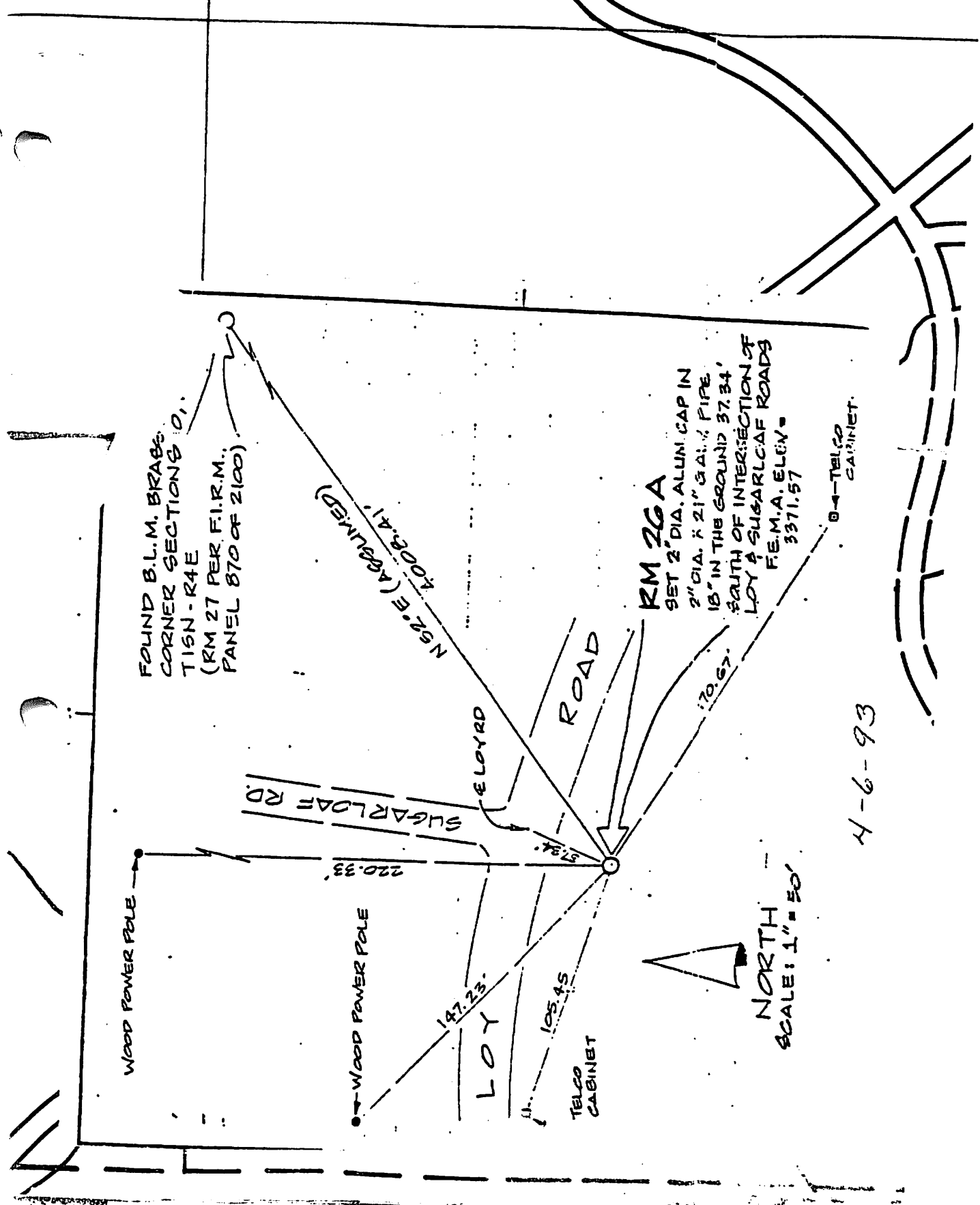

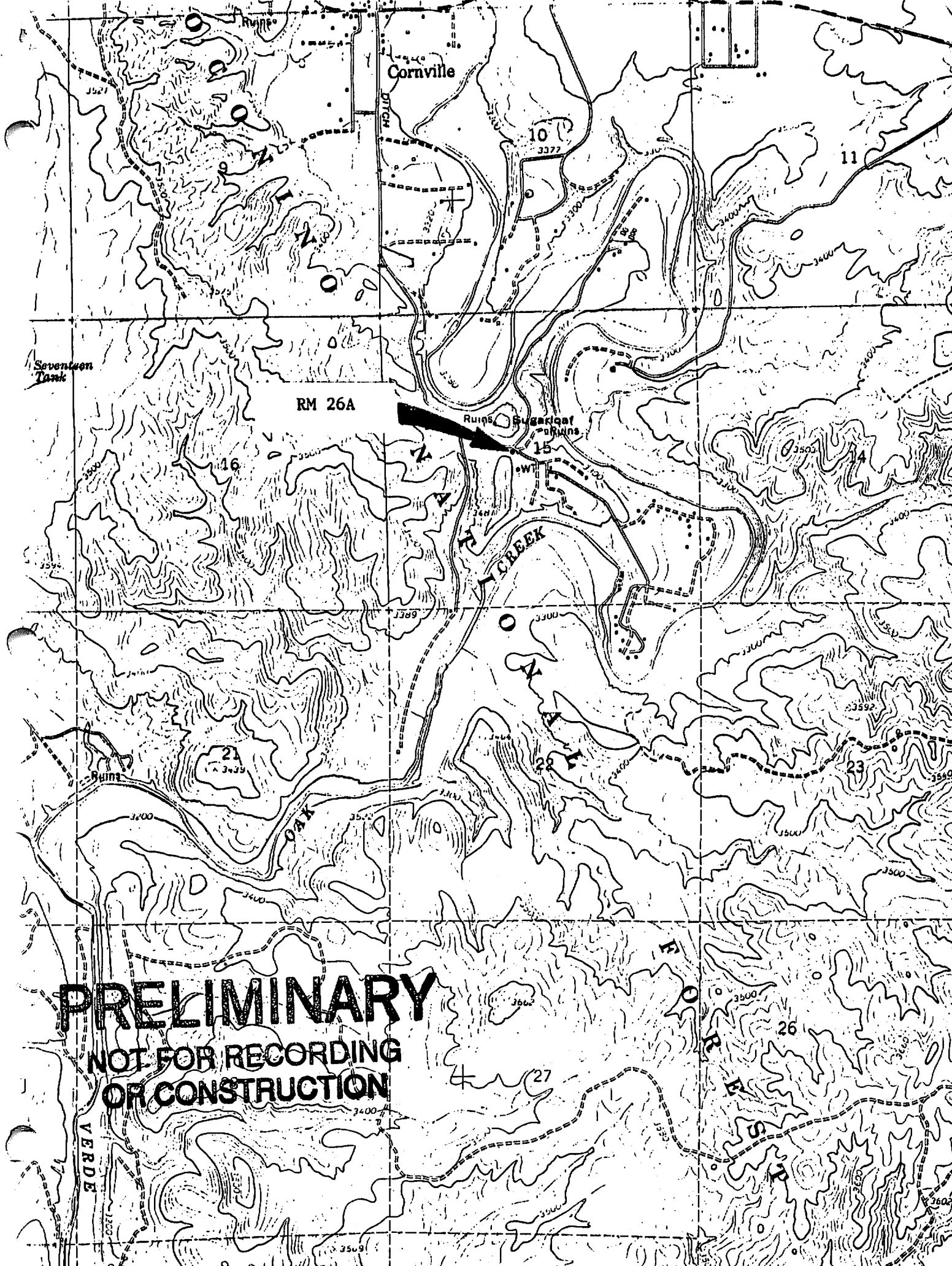

Cornville

10

11

Seventeen Tank

RM 26A

Ruins Sugarloaf Ruins

15

16

CREEK

21

22

23

PRELIMINARY

**NOT FOR RECORDING
OR CONSTRUCTION**

26

27

VERDE

VERDE