

ELEVATION REFERENCE MONUMENT

ERM: 125

Panel: 1845

Elevation (NAVD88): 3414.07

Elevation (NGVD29): 3411.68

Latitude: 34°38'09" N

Longitude: 111°47'03" W

Description: Aluminum cap in pavement approximately 31.9 feet north of Sycamore and 6' west of east edge of pavement of Beaver Vista Road.

YAVAPAI COUNTY FLOOD CONTROL DISTRICT

MONUMENT RECORD FORM

CORNER LOCATION INFORMATION

SECTION 2 CORNER INDEX CODE ---
 TOWNSHIP 14 NORTH RANGE 5 EAST
61 RM MERIDIAN YAVAPAI COUNTY

CORNER TYPE:

ALIQUOT GOV'T COR. NON-ALIQUOT GOV'T COR. OTHER

FORMAL CORNER NAME: RM 125

NOTES FOR USING TOWNSHIP INDEX TO DETERMINE INDEX CODE FOR ALIQUOT SECTION, QUARTER, AND SIXTEENTH CORNERS. PUT A CIRCLE AT THE CORNER LOCATION, THEN READ GRID DESIGNATION (A-1 THRU Z-25). A CORNER THAT APPLIES TO TWO OR MORE TOWNSHIPS SHOULD BE INDEXED UNDER THE TOWNSHIP NORTH OR WEST OF THE CORNER LOCATION AS INDICATED BY THE HEAVY LINE ON THE INDEX (GENERALLY THE SOUTH AND EAST LINES EXCEPT THE N.E. AND S.W. CORNERS). CLOSING CORNERS WILL BE INDEXED UNDER THE TOWNSHIP TO WHICH THEY APPLY. FOR 1/64 CORNERS AND FURTHER DIVISIONS, AND FOR NON-ALIQUOT CORNERS LYING BETWEEN GRID DESIGNATIONS OR WITHIN A GRID SQUARE ON THE INDEX, DRAW AN APPROPRIATE REFERENCE LINE OR SHAPE ON THE INDEX, THEN CIRCLE THE CORNER LOCATION AND SPECIFY THE NEAREST INDEX CODE TO THE NORTH OR WEST (IF ON A GRID LINE), OR AT THE NORTHWEST CORNER OF THE GRID BLOCK.

MONUMENT FIELD VISIT INFORMATION

DATE OF FIELD VISIT: 04/23/24

MONUMENT:

LEFT AS FOUND FOUND & TAGGED FOUND & REBUILT

RESTORED LOST CORNER ESTABLISHED NEW ACCESSORIES

STATE PLANE COORDINATES: ESTABLISHED TO _____ ORDER

ZONE: WEST CENTRAL EAST NOT ESTABLISHED

JATA: N.A.O.1927 (FEET) N.A.V.D.1929 (FEET)

Y= _____ X= _____ EL.= _____

N.A.O.1983 (METERS) N.A.V.D.1988 (METERS)

N= _____ E= _____ EL.= _____

LAT. _____ NORTH. LONG. _____ WEST

GEOID HEIGHT _____ SCALE FACTOR _____

CONTROL STATIONS USED: _____

COUNTY FILING INFORMATION

APPLY COUNTY STICKER HERE IF APPLICABLE

FEE # _____

DOCKET _____ PAGE _____

_____ COUNTY, ARIZONA

DATE _____ HOUR _____

FEE: _____ PAGES _____

REQUEST OF: _____

TITLE: _____

SUBMITTED TO BE CHECKED FOR COMPLETENESS

FILED AT REQUEST OF COUNTY REVIEWER

TITLE: _____

SIGNED: _____ DATE: _____

TOWNSHIP INDEX

SCALE: 1" = 10,000'

	1	2	3	4	5	6	7	8	9	10	11	12	13	14	15	16	17	18	19	20	21	22	23	24	25
A																									
B																									
C																									
D																									
E																									
F																									
G																									
H																									
I																									
J																									
K																									
L																									
M																									
N																									
O																									
P																									
Q																									
R																									
S																									
T																									
U																									
V																									
W																									
X																									
Y																									
Z																									

DESCRIBE RECORD EVIDENCE FOUND, INCLUDING TIES AND ACCESSORIES, OR IF A MONUMENT NOT OF RECORD, TELL WHY YOU ACCEPTED IT AS VALID. DESCRIBE ANY ACTIONS TAKEN BY YOU TO REHABILITATE OR PERPETUATE THIS MONUMENT IF FOUND IN PERISHABLE OR DETERIORATED CONDITION. IF NO EVIDENCE OF THE ORIGINAL MONUMENT OR ITS LOCATION CAN BE FOUND, DESCRIBE THE PROCEDURE FOLLOWED IN THE RESTORATION OF THE MONUMENT AND THE CONTROLLING CORNERS USED, INCLUDING ALL RECORD OF SURVEY REFERENCES. DESCRIBE ANY NEW MONUMENT SET (INCLUDING ACCESSORY MONUMENTS) AS TO MATERIAL, SHAPE, MARKING, PROJECTION OR BURIAL, AND DISPOSITION OF OLD MONUMENT. DESCRIBE NEW TIES AND ACCESSORIES IN COORDINATION WITH THE SKETCH ON THE REVERSE. DESCRIBE ANY CONFLICTING MONUMENTS OR EVIDENCE AND YOUR CONCLUSIONS.

CORNER MONUMENT CAP STAMPING

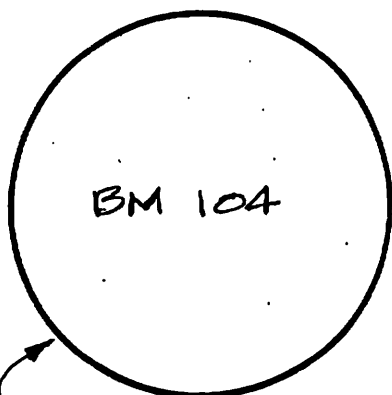

ELEVATION CHECK FROM RM 46 INDICATES
RM 125 ELEVATION TO BE 3411.68
(0.015 LOWER THAN ELEVATION SHOWN
ON PANEL 1105 (3411.695))

REMAINING INFORMATION ON CAP IS ILLEGIBLE

FILED RECORD OF SURVEY IN COUNTY RECORDS AT _____ BOOK _____, PAGE(S) _____
 ATTACHED SHEETS: WRITTEN TESTIMONY FIELD NOTE PAGE(S) _____ OTHER _____

(OVER)

1845

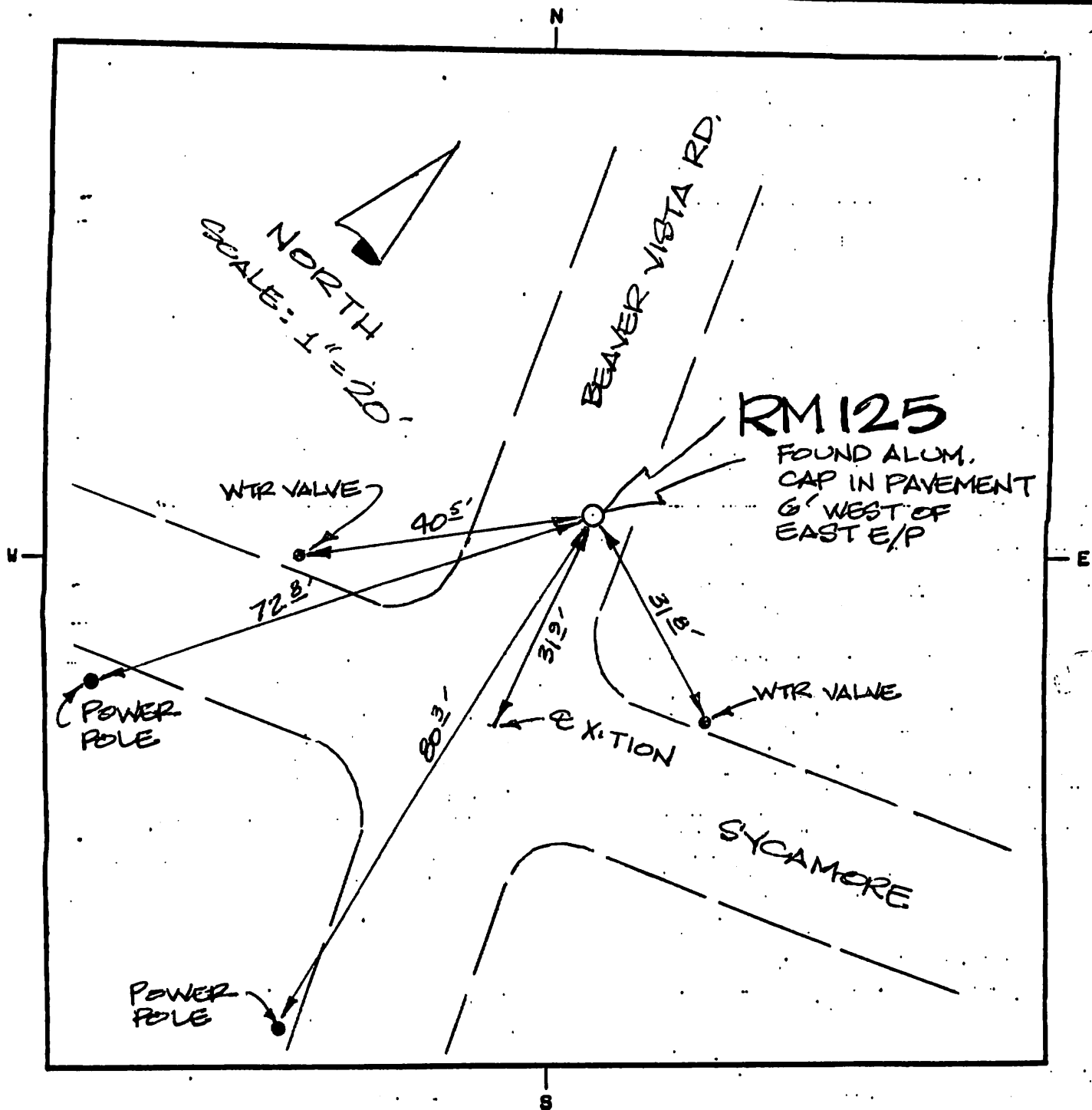

LAND SURVEYOR IDENTIFICATION AND CERTIFICATION

I, DALE W. STONE, ARIZONA R.L.S. NUMBER 12218, HEREBY CERTIFY THAT THIS CORNER RECORD WAS PREPARED UNDER MY DIRECTION, THAT ALL MONUMENTATION ACTUALLY EXISTS AS SHOWN HEREON.

COMPANY NAME DALE W. STONE, RLS
 STREET ADDRESS _____
 MAILING ADDRESS PO BOX 1288
 CITY, STATE, ZIP CAMP VERDE, AZ 86322
 TELEPHONE NUMBER (602) 567-5344

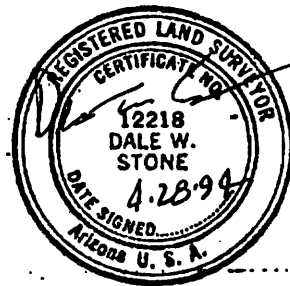

X _____
 SIGNATURE, SEAL AND DATE

SHT 1 OF 5

BENCH CREDIT
LAKE MONTEZUMA

RM46 TO RM125, RM 45.4
RM 123

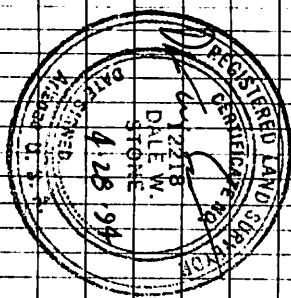

4/28/94

J. STONE
T. BIERBACH

(2)

STA	T	HI	-	ELEV
RM 46	0.32	41.18		3440.86
TP 1	1.545	34.575	8.15	3433.03
TP 2	2.32	28.385	8.61	3426.085
TP 3	1.935	20.95	8.67	3419.715
TP 4	2.61	15.645	7.915	3413.085
TP 5	6.09	16.27	5.465	3410.18
RM 125	3.965	15.645	4.59	3411.68
TP 6	11.165	22.51	4.80	3411.345
TP 7	4.205	17.695	9.02	3413.49
TP 8	6.38	18.54	5.535	3412.16
TP 9	4.115	19.485	3.17	3415.37
RM 45			6.085	3413.51 PANEL
	- CONTINUED ON SHEET 4 -			

3 OF 5

NATIONAL PRINTFAST NO. 446

RM 46	END "X" ON HEADWALK			
	PAINT SPOT @ N. E/P BEAVER VISTA RD			
"	"	"	"	"
"	"	"	"	"
"	"	"	"	"
"	"	"	"	"
"	"	"	"	"
"	"	"	"	"
RM 125	END ACRES IN PRT			
	PAINT SPOT @ W. E/P BEAVER VISTA DR			
	SET HUB @ N. " LAKE SHORE DR			
	PAINT SPOT " " " "			
"	"	"	"	"
"	"	"	"	"
RM 45	END "□" ON BRIDGE			

