

ELEVATION REFERENCE MONUMENT

ERM: 107A

Panel: 2185

Elevation (NAVD88): 3130.40

Elevation (NGVD29): 3128.03

Latitude: 34°36'49" N

Longitude: 111°53'01" W

Description: 3-1/4" diameter Yavapai County Flood Control District aluminum disk in concrete at approximately 36.85 feet southwesterly from the intersection of Verde River Drive & Ash Lane. Station is 5.9 feet southeast of a stop sign at said southwest corner.

YAVAPAI COUNTY FLOOD CONTROL DISTRICT

MONUMENT RECORD FORM

CORNER LOCATION INFORMATION

SECTION 12, CORNER INDEX CODE -----
 TOWNSHIP 14 NORTH, RANGE 4 EAST
GASRB MERIDIAN YAVAPAI COUNTY
 CORNER TYPE:
 ALIQUOT GOV'T COR. NON-ALIQUOT GOV'T COR. OTHER
 FORMAL CORNER NAME: RM 107A

COUNTY FILING INFORMATION

APPLY COUNTY STICKER HERE IF APPLICABLE

FEE \$ _____
 DOCKET _____ PAGE _____
 _____ COUNTY, ARIZONA
 DATE _____ HOUR _____
 FEE: _____ PAGES _____
 REQUEST OF: _____

 TITLE: _____
 SUBMITTED TO BE CHECKED FOR COMPLETENESS
 _____ FILED AT REQUEST OF COUNTY REVIEWER _____

NOTES FOR USING TOWNSHIP INDEX TO DETERMINE INDEX CODE
 FOR ALIQUOT SECTION, QUARTER, AND SIXTEENTH CORNERS, PUT
 A CIRCLE AT THE CORNER LOCATION, THEN READ GRID DESIG-
 NATION (A-1 THRU Z-25). A CORNER THAT APPLIES TO TWO
 OR MORE TOWNSHIPS SHOULD BE INDEXED UNDER THE TOWNSHIP
 NORTH OR WEST OF THE CORNER LOCATION AS INDICATED BY
 THE HEAVY LINE ON THE INDEX (GENERALLY THE SOUTH AND
 EAST LINES EXCEPT THE N.E. AND S.W. CORNERS). CLOSING
 CORNERS WILL BE INDEXED UNDER THE TOWNSHIP TO WHICH THEY
 APPLY. FOR 1/64 CORNERS AND FURTHER DIVISIONS, AND
 FOR NON-ALIQUOT CORNERS LYING BETWEEN GRID DESIGNATIONS
 OR WITHIN A GRID SQUARE ON THE INDEX, DRAW AN APPROPRIATE
 REFERENCE LINE OR SHAPE ON THE INDEX, THEN CIRCLE THE
 CORNER LOCATION AND SPECIFY THE NEAREST INDEX CODE TO
 THE NORTH OR WEST (IF ON A GRID LINE), OR AT THE
 NORTHWEST CORNER OF THE GRID BLOCK.

TITLE: _____
 SIGNED: _____ DATE: _____

TOWNSHIP INDEX SCALE: 1" = 10,000'

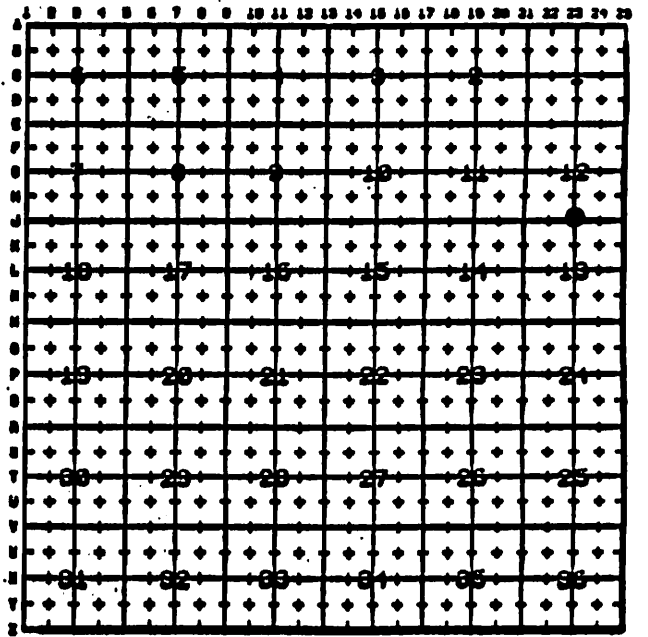

MONUMENT FIELD VISIT INFORMATION

DATE OF FIELD VISIT: FEB 12, 2002
 MONUMENT:
 LEFT AS FOUND FOUND & TAGGED FOUND & REBUILT
 RESTORED LOST CORNER ESTABLISHED NEW ACCESSORIES
 STATE PLANE COORDINATES: ESTABLISHED TO _____ ORDER
 ZONE: WEST CENTRAL EAST NOT ESTABLISHED
 DATA: N.A.D. 1927 (FEET) N.A.V.D. 1929 (FEET)
 Y= _____ X= _____ EL.= _____
 N.A.D. 1983 (METERS) N.A.V.D. 1988 (METERS)
 N= _____ E= _____ EL.= _____
 LAT. _____ NORTH, LONG. _____ WEST
 GEOID HEIGHT _____ SCALE FACTOR _____
 CONTROL STATIONS USED: RM 96 (OLD RM 10)
PER FIRM PANEL 2185 OF 3925

DESCRIBE RECORD EVIDENCE FOUND, INCLUDING TIES AND ACCESSORIES, OR IF A
 MONUMENT NOT OF RECORD, TELL WHY YOU ACCEPTED IT AS VALID. DESCRIBE ANY
 ACTIONS TAKEN BY YOU TO REHABILITATE OR PERPETUATE THIS MONUMENT IF
 FOUND IN PERISHABLE OR DETERIORATED CONDITION. IF NO EVIDENCE OF THE
 ORIGINAL MONUMENT OR ITS LOCATION CAN BE FOUND, DESCRIBE THE PROCEDURE
 FOLLOWED IN THE RESTORATION OF THE MONUMENT AND THE CONTROLLING CORNERS
 USED, INCLUDING ALL RECORD OF SURVEY REFERENCES. DESCRIBE ANY NEW MONU-
 MENT SET (INCLUDING ACCESSORY MONUMENTS) AS TO MATERIAL, SHAPE, MARKING,
 PROJECTION OR BURIAL, AND DISPOSITION OF OLD MONUMENT. DESCRIBE NEW
 TIES AND ACCESSORIES IN COORDINATION WITH THE SKETCH ON THE REVERSE.
 DESCRIBE ANY CONFLICTING MONUMENTS OR EVIDENCE AND YOUR CONCLUSIONS.

CORNER MONUMENT CAP STAMPING

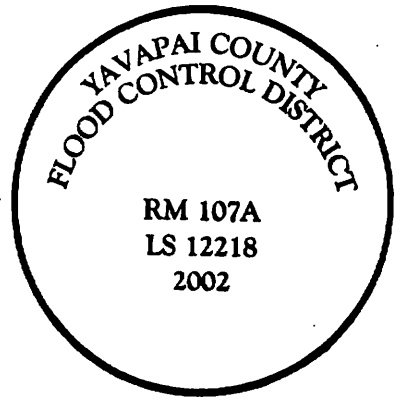

RM 107A
(SET TO REPLACE RM 107 (OLD RM 138)
DISTURBED)
SET 3/4" DIA. Y.C.F.C.D. ALUMINUM DISK
IN CONCRETE @ S.W. CORNER INTERSECTION
OF VERDE RIVER DRIVE & ASH LANE
ELEVATION = 3128.03

FILED RECORD OF SURVEY IN COUNTY RECORDS AT _____ BOOK _____, PAGE(S) _____
 ATTACHED SHEETS: WRITTEN TESTIMONY FIELD NOTE PAGE(S) _____ OTHER _____
 (OVER)

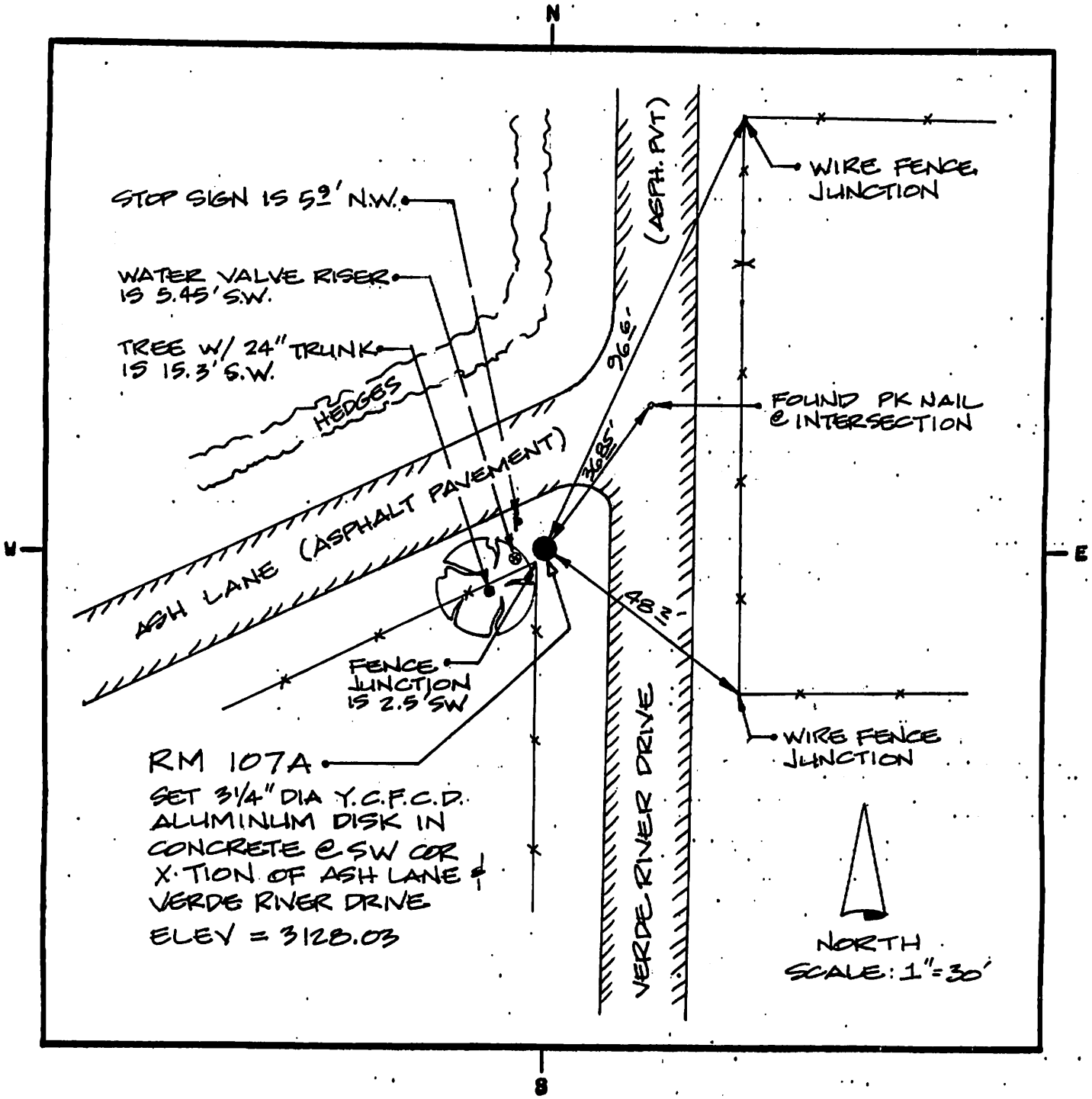

LAND SURVEYOR IDENTIFICATION AND CERTIFICATION

I, DALE W. STONE, ARIZONA R.L.S. NUMBER 12218, HEREBY CERTIFY THAT THIS CORNER RECORD WAS PREPARED UNDER MY DIRECTION, THAT ALL MONUMENTATION ACTUALLY EXISTS AS SHOWN HEREON.

COMPANY NAME JDS ASSOCIATES, LLC
 STREET ADDRESS _____
 MAILING ADDRESS PO BOX 3240
 CITY, STATE, ZIP CAMP VERDE, AZ 86322
 TELEPHONE NUMBER (928) 567-8543

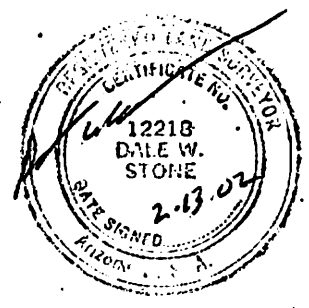

X _____
 SIGNATURE, SEAL AND DATE



816210

MAINTENANCE CONTROL
GOVERNMENT DISTRICT

