

## ELEVATION REFERENCE MONUMENT

**ERM:** 135A  
**Panel:** 2205

**Elevation (NAVD88):** 3327.32  
**Elevation (NGVD29):** 3324.92

**Latitude:** 34°37'26" N  
**Longitude:** 111°48'48" W

**Description:** 1.5" diameter Yavapai County Flood Control District aluminum capon 5/8"x16" rebar in concrete base located approximately 0.54 miles south on Brocket Ranch Road from intersection of Dragonshead Road & Brocket Ranch Road. Station is on the east side of Brocket Ranch Road and is approximately 80.4 feet northeasterly from the northeast corner of a suspension bridge over Wet Beaver Creek. Station is approximately 137 feet northeasterly from the northwest corner of a rock lined low water crossing.

ARIZONA LAND SURVEY CORNER RECORD

MONUMENT FIELD VISIT INFORMATION

INDEX CODE

DATE OF FIELD VISIT DEC 1 2008 MONUMENT ACCEPTED AS MARKING CORNER LOCATION:

- LEFT AS FOUND FOUND & TAGGED FOUND & REBUILT RESTORED LOST CORNER RESTORED OBLITERATED CORNER ESTABLISHED NEW ACCESSORIES

GLO/BLM NOTES REC. & REF.

ARIZONA STATE PLANE COORDINATE SYSTEM: ESTABLISHED TO ORDER, CLASS

ZONE: WEST CENTRAL EAST QUADRANGLE DESIGNATION #

- N.A.D. 1927 (FEET) N.A.D. 1983 (METERS) W.G.S. 1984 (METERS) N.A.V.D. 1929 (FEET) N.A.V.D. 1988 (METERS) GEOID HEIGHT

N. (OR) Y= E. (OR) X= ELEVATION

LATITUDE 34° 37' 26.48" LONGITUDE 111° 48' 48.18" GRID FACTOR

CONTROL STATIONS USED: RM 127

DESCRIBE ALL EVIDENCE FOUND, INCLUDING TIES AND ACCESSORIES TO COMPLY WITH ARIZONA REVISED STATUTE TITLE 33, SECTION 106: SEE REVERSE

SET 1.5" DIA. ALUMINUM CAP IN 1(±) DIA. CONCRETE BASE (CAP IS SET ON 5/8" X 16" REBAR)

NGVD 1929 ELEVATION = 3324.92'

NAVD 88 ELEVATION PER "VERTCON" SHIFT = 3327.315'

CORNER MONUMENT CAP STAMPING

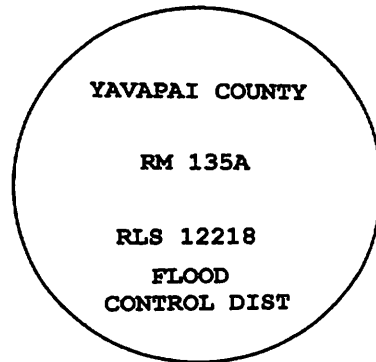

CORNER LOCATION INFORMATION

TOWNSHIP 14 NORTH RANGE 5 EAST

SECTION 10 CORNER INDEX CODE F-14

64SR MERIDIAN YAVAPAI COUNTY

FORMAL CORNER NAME: RM 135A

- ALIQUOT GOV'T COR. NON-ALIQUOT GOV'T COR. OTHER

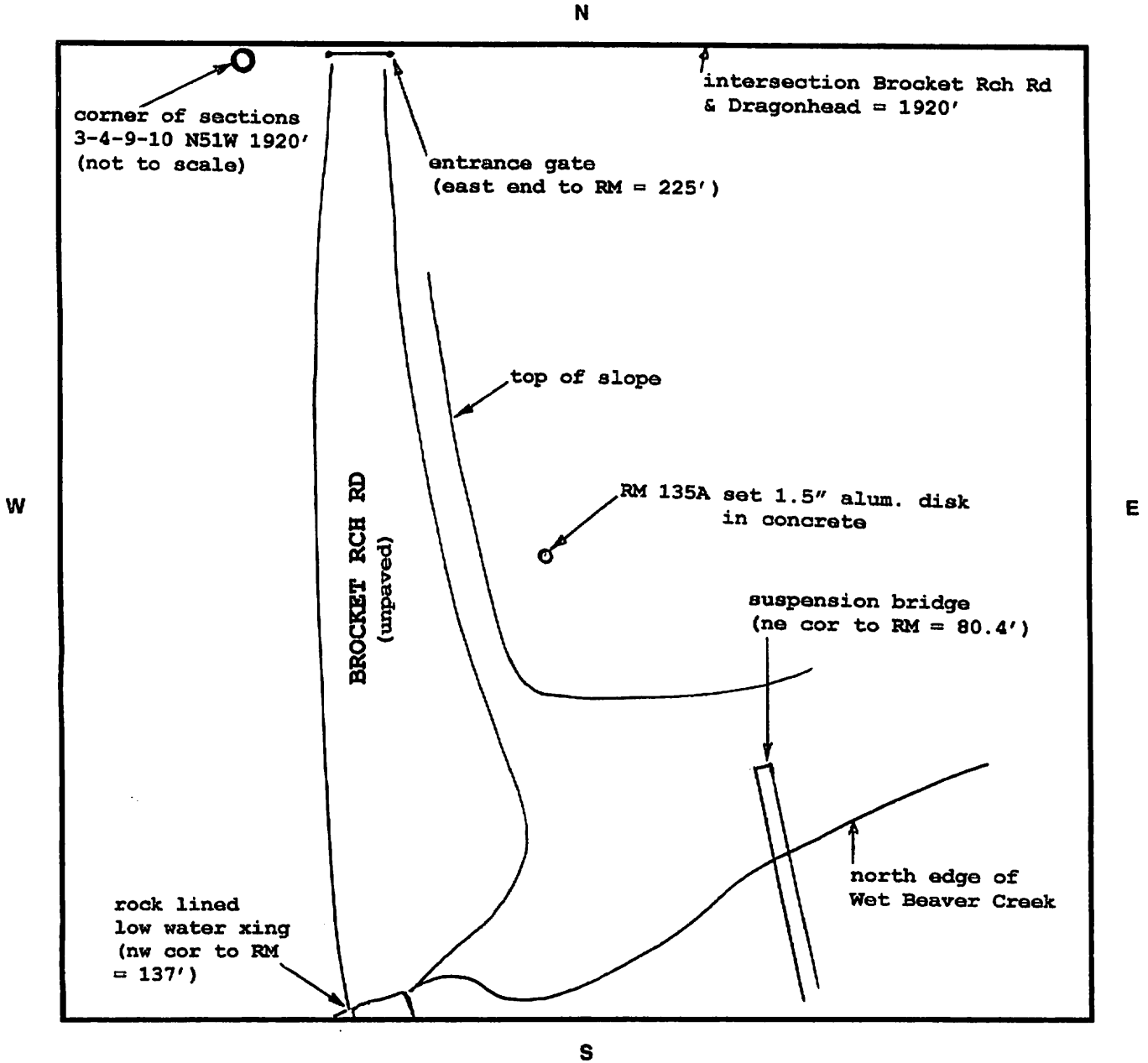

LAND SURVEYOR IDENTIFICATION AND CERTIFICATION

I, DALE W. STONE, ARIZONA R.L.S. NUMBER 12218, HEREBY CERTIFY THAT THIS CORNER RECORD WAS PREPARED UNDER MY DIRECTION, THAT ALL MONUMENTATION ACTUALLY EXISTS AS SHOWN HEREON.

COMPANY NAME JDS ASSOC LLC  
STREET ADDRESS \_\_\_\_\_  
MAILING ADDRESS PO BOX 3240  
CITY, STATE, ZIP CAMP VERDE AZ 86322  
TELEPHONE NUMBER 928 567 8543

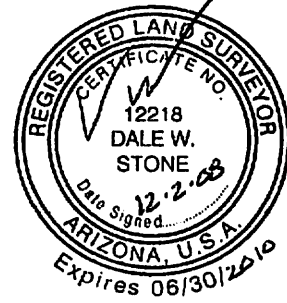

SIGNATURE, SEAL AND DATE

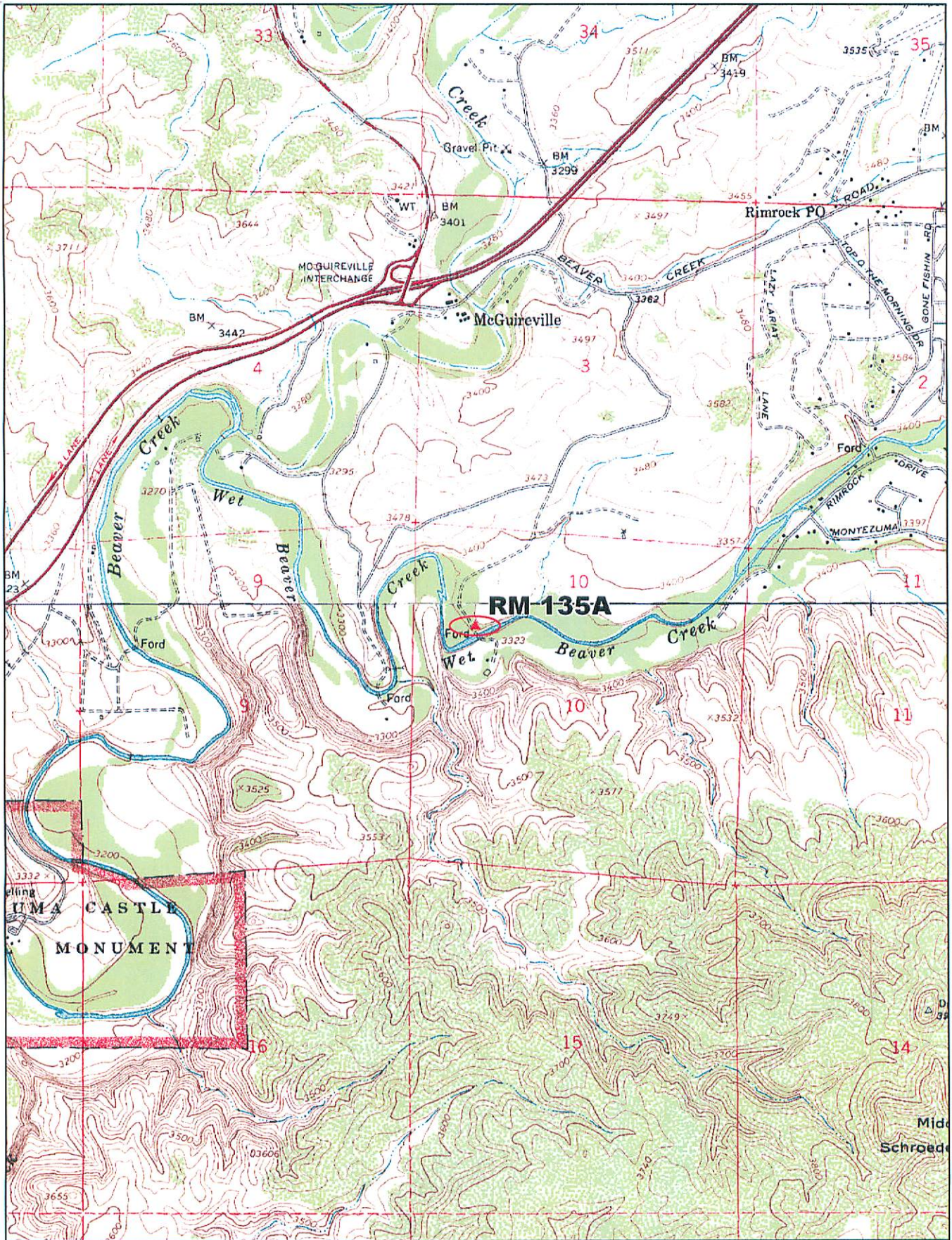

© 2002 DeLorme. 3-D TopoQuads®. Data copyright of content owner.  
www.delorme.com

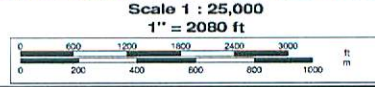

DRAGONSHEAD RD

CROSS 2 RANCH RD

ROCKET RANCH RD

04025C1845F

04025C1840F

RM 135A

04025C2205F

DYCK RD

04025C2210F



0 250 500

