

ELEVATION REFERENCE MONUMENT

ERM: 50-3

Panel: 970

Elevation (NAVD88): 4380.86

Elevation (NGVD29): 4378.48

Latitude: 34°54'40" N

Longitude: 112°30'20 W

Description: 3 1/4" diameter YCFCD aluminum disk in concrete 2.5 feet north of wood fence post, 13.5' west of west face of old concrete headwall near the northwest corner of the intersection of Big Chino Rd & Feather Mountain Rd in Paulden, Arizona

YAVAPAI COUNTY FLOOD CONTROL DISTRICT

MONUMENT RECORD FORM

CORNER LOCATION INFORMATION

SECTION 30, CORNER INDEX CODE _____
 TOWNSHIP 12 NORTH, RANGE 2 WEST
GSR MERIDIAN YAVAPAI COUNTY

CORNER TYPE: _____
 ALIQUOT GOV'T COR. NON-ALIQUOT GOV'T COR. OTHER
 FORMAL CORNER NAME: RM 50-3

NOTES FOR USING TOWNSHIP INDEX TO DETERMINE INDEX CODE

FOR ALIQUOT SECTION, QUARTER, AND SIXTEENTH CORNERS, PUT A CIRCLE AT THE CORNER LOCATION, THEN READ GRID DESIGNATION (A-1 THRU Z-25). A CORNER THAT APPLIES TO TWO OR MORE TOWNSHIPS SHOULD BE INDEXED UNDER THE TOWNSHIP NORTH OR WEST OF THE CORNER LOCATION AS INDICATED BY THE HEAVY LINE ON THE INDEX (GENERALLY THE SOUTH AND EAST LINES EXCEPT THE N.E. AND S.V. CORNERS). CLOSING CORNERS WILL BE INDEXED UNDER THE TOWNSHIP TO WHICH THEY APPLY. FOR 1/64 CORNERS AND FURTHER DIVISIONS, AND FOR NON-ALIQUOT CORNERS LYING BETWEEN GRID DESIGNATIONS OR WITHIN A GRID SQUARE ON THE INDEX, DRAW AN APPROPRIATE REFERENCE LINE OR SHAPE ON THE INDEX, THEN CIRCLE THE CORNER LOCATION AND SPECIFY THE NEAREST INDEX CODE TO THE NORTH OR WEST (IF ON A GRID LINE), OR AT THE NORTHWEST CORNER OF THE GRID BLOCK.

MONUMENT FIELD VISIT INFORMATION

DATE OF FIELD VISIT: 02/24/2000

MONUMENT: _____

LEFT AS FOUND FOUND & TAGGED FOUND & REBUILT

RESTORED LOST CORNER ESTABLISHED NEW ACCESSORIES

STATE PLANE COORDINATES: ESTABLISHED TO _____ ORDER

ZONE: WEST CENTRAL EAST NOT ESTABLISHED

DATA: N.A.D. 1927 (FEET) N.A.V.D. 1929 (FEET)

Y= _____ X= _____ EL.= _____

N.A.D. 1983 (METERS) N.A.V.D. 1988 (METERS)

N= _____ E= _____ EL.= _____

LAT. _____ NORTH, LONG. _____ WEST

GEOID HEIGHT _____ SCALE FACTOR _____

CONTROL STATIONS USED: RM 1056 PER FIRM

PANEL 585 (FOUND INTACT) RM 305 Point 970

DESCRIBE RECORD EVIDENCE FOUND, INCLUDING TIES AND ACCESSORIES, OR IF A MONUMENT NOT OF RECORD, TELL WHY YOU ACCEPTED IT AS VALID. DESCRIBE ANY ACTIONS TAKEN BY YOU TO REHABILITATE OR PERPETUATE THIS MONUMENT IF FOUND IN PERISHABLE OR DETERIORATED CONDITION. IF NO EVIDENCE OF THE ORIGINAL MONUMENT OR ITS LOCATION CAN BE FOUND, DESCRIBE THE PROCEDURE FOLLOWED IN THE RESTORATION OF THE MONUMENT AND THE CONTROLLING CORNERS USED, INCLUDING ALL RECORD OF SURVEY REFERENCES. DESCRIBE ANY NEW MONUMENT SET (INCLUDING ACCESSORY MONUMENTS) AS TO MATERIAL, SHAPE, MARKING, PROJECTION OR BURIAL, AND DISPOSITION OF OLD MONUMENT. DESCRIBE NEW TIES AND ACCESSORIES IN COORDINATION WITH THE SKETCH ON THE REVERSE. DESCRIBE ANY CONFLICTING MONUMENTS OR EVIDENCE AND YOUR CONCLUSIONS.

• RM 50-3

SET TO REPLACE RM 50-2 (OBLITERATED)

SET 3/4" DIA YCFCD ALUMINUM DISK IN CONCRETE NEAR INTERSECTION OF BIG CHINO RD & FEATHER MOUNTAIN RD IN PAULDEN, AZ

ELEVATION = 4378.475

COUNTY FILING INFORMATION

APPLY COUNTY STICKER HERE IF APPLICABLE

FEE \$ _____

DOCKET _____ PAGE _____

_____ COUNTY, ARIZONA

DATE _____ HOUR _____

FEE: _____ PAGES _____

REQUEST OF: _____

TITLE: _____

SUBMITTED TO BE CHECKED FOR COMPLETENESS

FILED AT REQUEST OF COUNTY REVIEWER

TITLE: _____

SIGNED: _____ DATE: _____

TOWNSHIP INDEX

SCALE: 1" = 10,000'

	1	2	3	4	5	6	7	8	9	10	11	12	13	14	15	16	17	18	19	20	21	22	23	24	25
A																									
B																									
C																									
D																									
E																									
F																									
G																									
H																									
I																									
J																									
K																									
L																									
M																									
N																									
O																									
P																									
Q																									
R																									
S																									
T																									
U																									
V																									
W																									
X																									
Y																									
Z																									
AA																									

CORNER MONUMENT CAP STAMPING

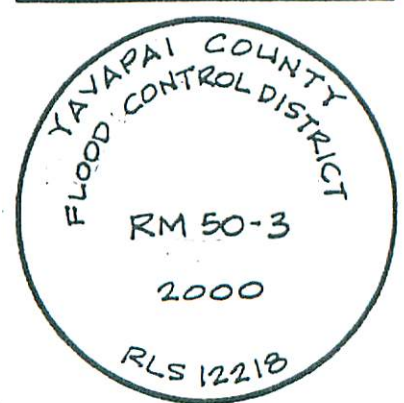

FILED RECORD OF SURVEY IN COUNTY RECORDS AT _____ BOOK _____ PAGE(S) _____

ATTACHED SHEETS: WRITTEN TESTIMONY FIELD NOTE PAGE(S) OTHER _____

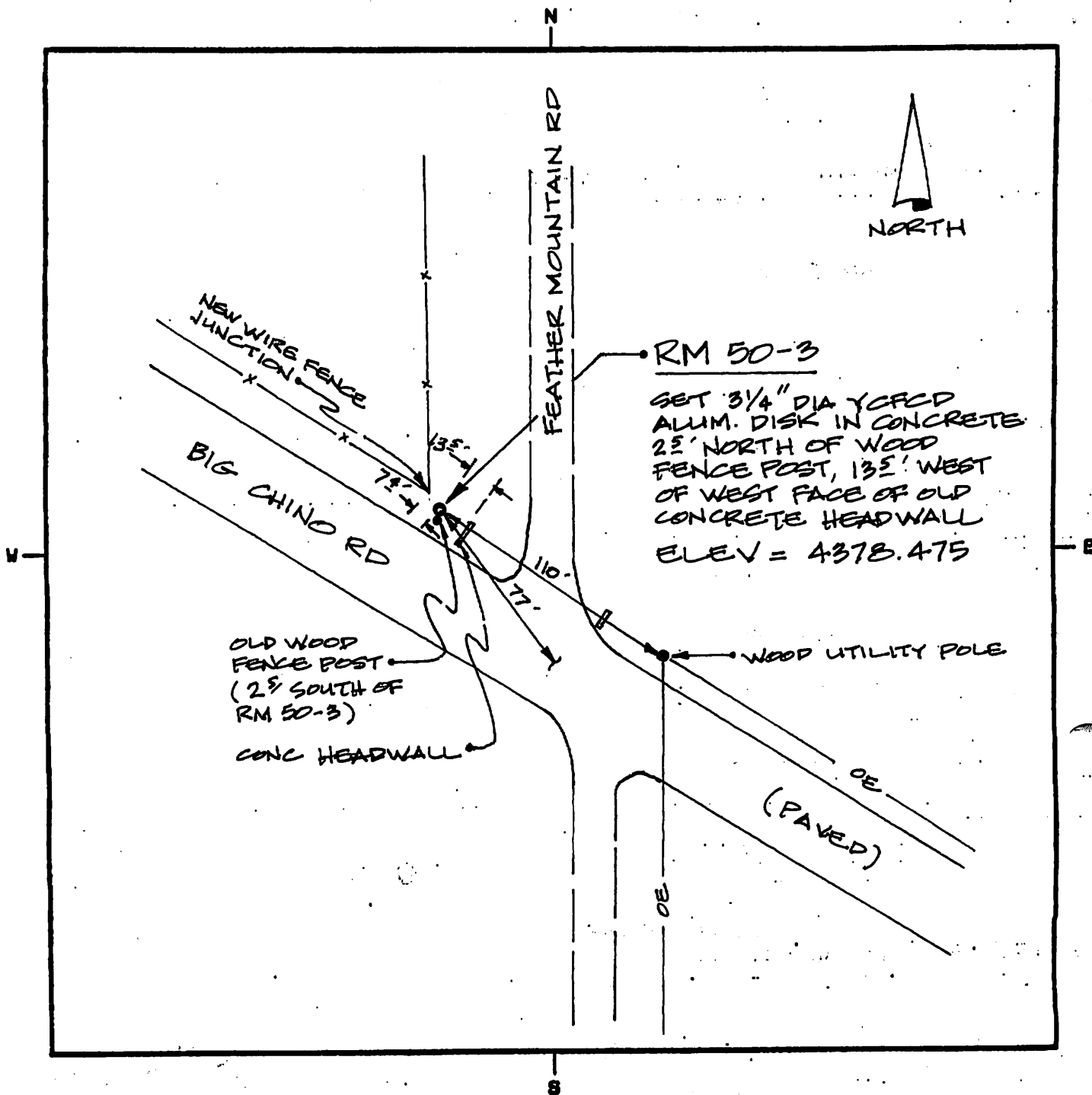

LAND SURVEYOR IDENTIFICATION AND CERTIFICATION

I, DALE W. STONE, ARIZONA R.L.S. NUMBER 12218, HEREBY CERTIFY THAT THIS CORNER RECORD WAS PREPARED UNDER MY DIRECTION, THAT ALL MONUMENTATION ACTUALLY EXISTS AS SHOWN HEREON.

COMPANY NAME JDS ASSOCIATES, LLC
 STREET ADDRESS _____
 MAILING ADDRESS PO BOX 3240
 CITY, STATE, ZIP CAMP VERDE, AZ 86322
 TELEPHONE NUMBER 920-567-8543



X _____
 SIGNATURE, SEAL AND DATE



SHT 1 of 7

X-REFD

SET
RM 50-3

VERIFY RM 585-1

PAULDEN
AZ

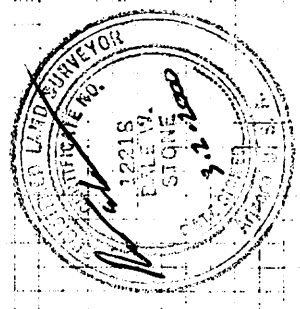

BM - RM 1056 (FAD)
ELEV = 4386.84

02/24/00

J. SENE
R. IRVINGEN

STA	+	HI	-	ELEV
RM 1056	4.96	492.90		4986.34
IP 1	4.47	89.46	5.19 5.95	4984.99
TP 2	5.22	89.62	5.76	4983.70
TP 3	5.23	88.76	6.09	4983.53
TP 4	4.28	88.22	4.82	4983.24
TP 5	5.07	88.49	4.805	4983.415
RM 585-1			5.73 5.725	4982.76 (4982.84) PER FIRM PANEL 585
RM 585-1			R E T U R N	4982.76
TP 5	5.84	88.60	5.185	4983.415
TP 4	5.085 5.09	88.50	4.565	4983.935
TP 3	5.00	88.985	5.41 5.405	4983.525
TP 2	5.245	89.47	5.77	4983.70
TP 1	5.735 5.74	89.435	4.45	4984.985

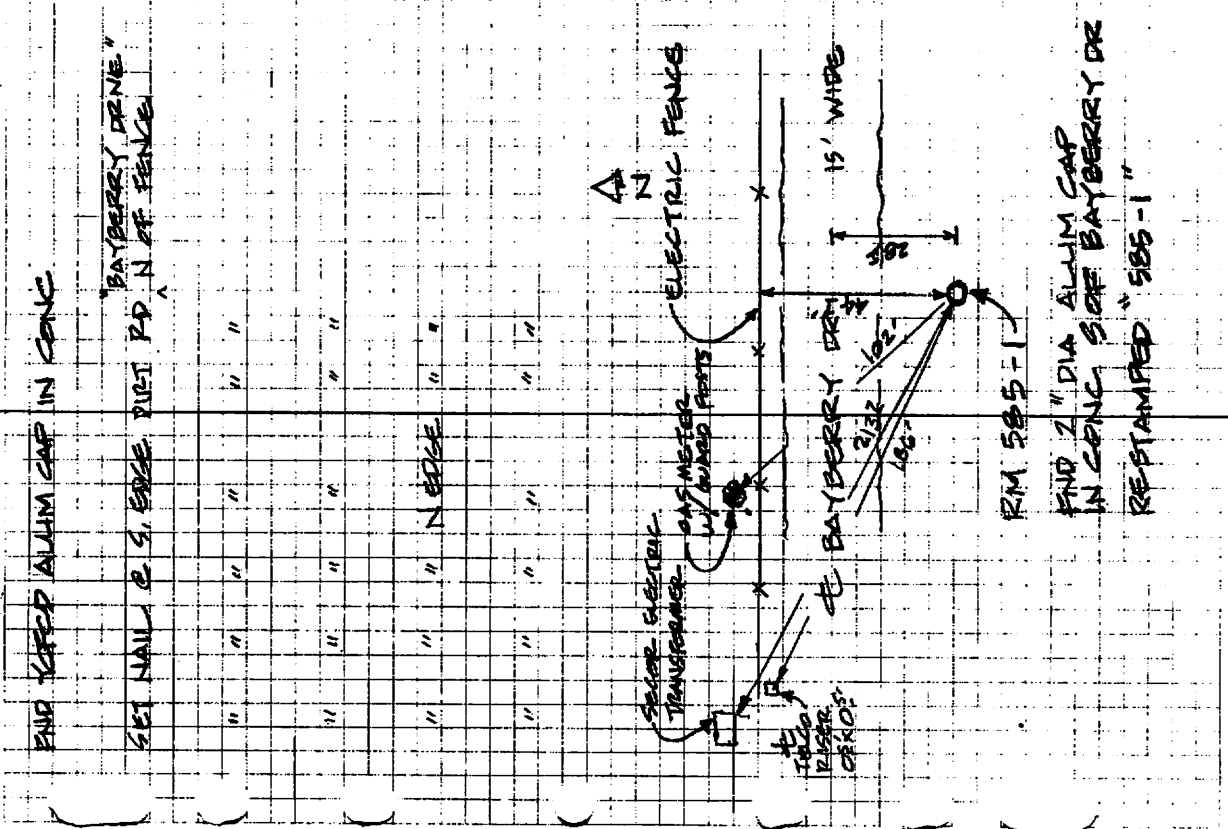

STA	+	HI	-	ELEV
TP 1				4384.285
	5.83	20.815		
RM 1056			4.47	4386.245 ✓
	62.985		62.95	4383.260
				4382.76
RM 585-1				4382.76
	4.97	87.73	4.97	4382.24
TP 6				4382.24
	4.97	88.31		
TP 7			13.06	4375.25
	8.267	83.61		
TP 8			3.26	4372.65
	4.23	83.88		
TP 9			4.325	4372.185
				4372.185
TP 2				4372.486
	4.97	83.855		
TP 3			4.19	4372.665
	4.01	83.675		
TP 7			8.12	4375.255
	13.047	88.225		
TP 6			4.25	4383.245
	4.209	87.15		
RM 585-1			4.87	4382.76

SET NAIL IN OPEN AREA N OF BAYBERRY DR

" " " "

SET NAIL S OF BIG CHINO

S.W. COR. OF WEST CONC. HEADWALL @ BIG CHINO & FEATHER MTN RD
(TP 45 ELEV + 4372.455 FROM PREVIOUS BENCH CIRCUIT ON)

7 of 7

SHARAI COUNTY
 CONTROL DISTRICT
 RM 50-3
 2000
 RES 122.1B

A
N

RM 50-3
 SET 3/4" YELLOW
 ALUM DISC IN
 CONC NEAR
 V-TION

WOOD PAVER
 POLE

PAVED
 (2' 50" TO 10' 24")

FEATHER MOUNTAIN RD

SEE BELOW

PAVE
 1/2 IN

WOOD PAVER
 POLE

BIG CHINA

OLD CONC
 HEADWALLS

⑥

ELEV
 4372.485

4378.475

4378.475

4372.485 ✓

-

3.19

-

2.14

5.39

HI

81.665

- RETURN -

81.685

+

2.10

3.15
 3.145

5.905

STA

TP9

RM 50-3

RM 50-3

TP9