

ELEVATION REFERENCE MONUMENT

ERM: 169

Panel: 2905

Elevation (NAVD88): 3717.83

Elevation (NGVD29): 3715.57

Latitude: 34°19'04" N

Longitude: 112°07'02" W

Description: Aerial Mapping Company 1/2-inch rebar with aluminum cap, approximately 80 feet south-southwest of centerline Fremont Drive, approximately 2,800 feet south and approximately 1,700 feet west of approximate northeast corner of Section 23, T11N, R2E.

2905

NATIONAL FLOOD INSURANCE PROGRAM

FIRM ORIGINAL
FLOOD INSURANCE RATE MAP

**YAVAPAI COUNTY,
ARIZONA AND
INCORPORATED AREAS**

PANEL 2905 OF 3925

(SEE MAP INDEX FOR PANELS NOT PRINTED)

<u>CONTAINS</u> <u>COMMUNITY</u>	<u>NUMBER</u>	<u>PANEL</u>	<u>SUFFIX</u>
YAVAPAI COUNTY UNINCORPORATED AREAS	0402092	2905	F

**MAP NUMBER
04025C2905 F**

**EFFECTIVE DATE:
JUNE 6, 2001**



Federal Emergency Management Agency

11/12 2/3E A

B

Cordes Lake Topo

112°07'30"
34°22'30"

ELEVATION REFERENCE MARKS
 REFERENCE ELEVATION
 MARK (FEET NGVD) DESCRIPTION OF LOCATION

REFERENCE MARK	ELEVATION (FEET NGVD)	DESCRIPTION OF LOCATION
RM169	3715.57	Aerial Mapping Company 1/2-inch rebar with aluminum cap, approximately 80 feet southwest of centerline Fremont Drive, approximately 2,800 feet south and approximately 1,700 feet west of approximate northeast corner of Section 23, T11N, R2E.

1

T12N
T11N

ZONE X

2

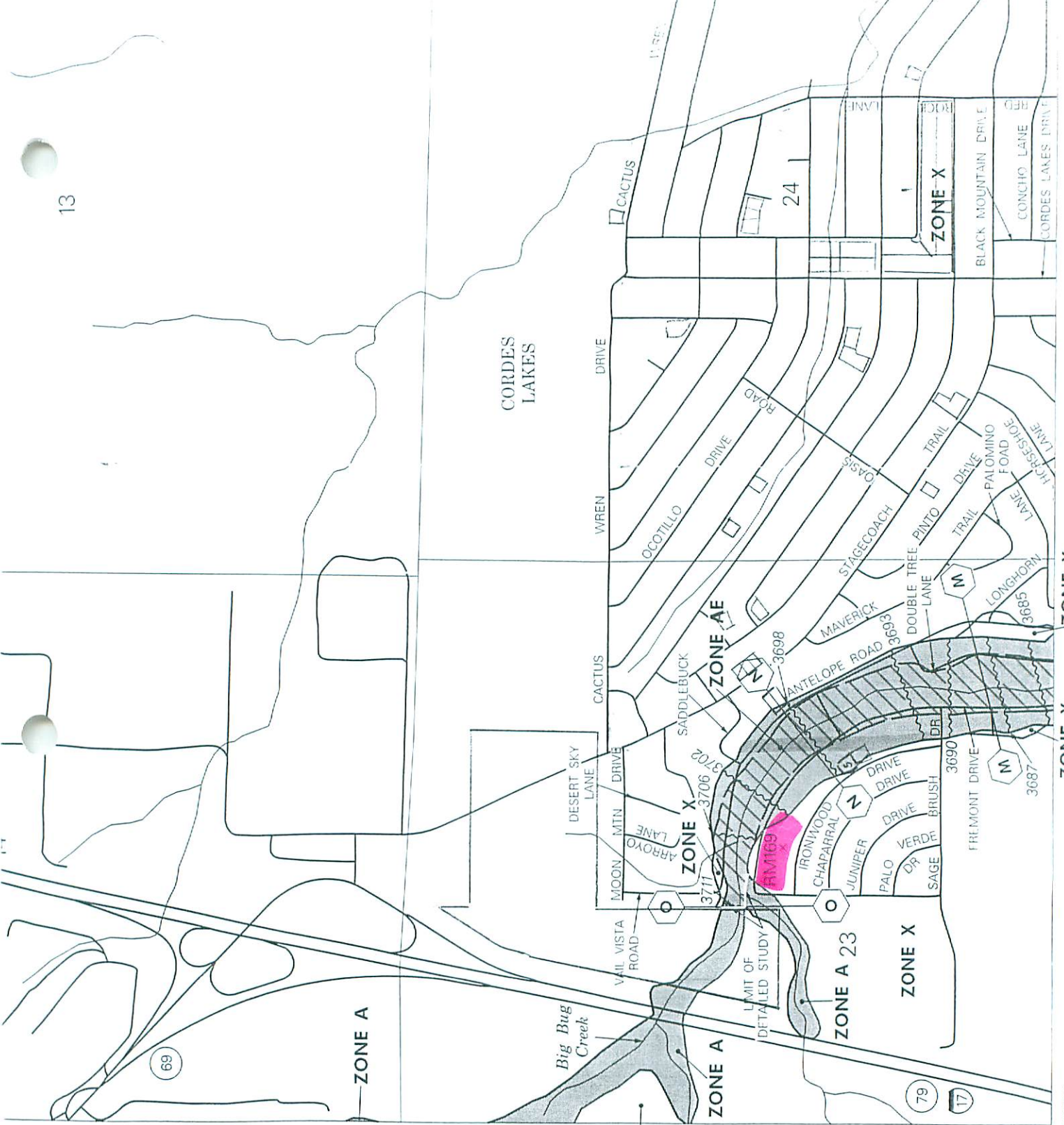

34°18'45"
112°07'30"

areas where Base Flood Elevations (BFEs) have been determined, users are advised to consult the Floodway Data Tables (FDT) and Floodway Data Tables Study (FIS) report that provide information on floodway elevations and therefore flood insurance rating. The FIS is the sole source of flood insurance rating information presented in the FIS. Users should be aware that the FIS is the sole source of flood insurance rating information presented in the FIS. Users should be aware that the FIS is the sole source of flood insurance rating information presented in the FIS. Users should be aware that the FIS is the sole source of flood insurance rating information presented in the FIS.