

ELEVATION REFERENCE MONUMENT

ERM: 5

Panel: 1320

Elevation (NAVD88): 4787.37

Elevation (NGVD29): 4784.66

Latitude: 34°45'36"N

Longitude: 112°30'38"W

Description: 1" iron pipe with U.S. General Land Office Survey brass cap. stamped 1/4, S18/1 9. 1914. approximately 26 feet north of T intersection of two dirt roads centerline, approximately 150 feet west northwest of an intersection of a wash flowline and dirt road centerline.

1320

NATIONAL FLOOD INSURANCE PROGRAM

FIRM ORIGINAL
FLOOD INSURANCE RATE MAP

**YAVAPAI COUNTY,
ARIZONA AND
INCORPORATED AREAS**

PANEL 1320 OF 3925

(SEE MAP INDEX FOR PANELS NOT PRINTED)

CONTAINS:

<u>COMMUNITY</u>	<u>NUMBER</u>	<u>PANEL</u>	<u>SUFFIX</u>
YAVAPAI COUNTY UNINCORPORATED AREAS	040C93	1320	F

**MAP NUMBER
04025C1320 F**

**EFFECTIVE DATE:
JUNE 6, 2001**



Federal Emergency Management Agency

Churo

16/17 N 2/3 W

A

B

REFERENCE MARK	ELEVATION (FEET NGVD)	ELEVATION REFERENCE MARKS	DESCRIPTION OF LOCATION
----------------	-----------------------	---------------------------	-------------------------

RM2	4705.11	U.S. General Land Office Survey brass cap at the southeast corner of Section 7, T16N, R2W, approximately 45 feet south of the southeast corner of a high voltage box, approximately 16 feet south of road 3N, approximately 605 feet east of a wash flowline.
RM5	4784.66	1-inch iron pipe with U.S. General Land Office Survey brass cap stamped, 1/4, S18/19, 1914, approximately 26 feet north of T intersection of two dirt roads centerline, approximately 150 feet west northwest of an intersection of a wash flowline and dirt road centerline.

112°33'45"
34°48'45"

T17N
T16N

1

2

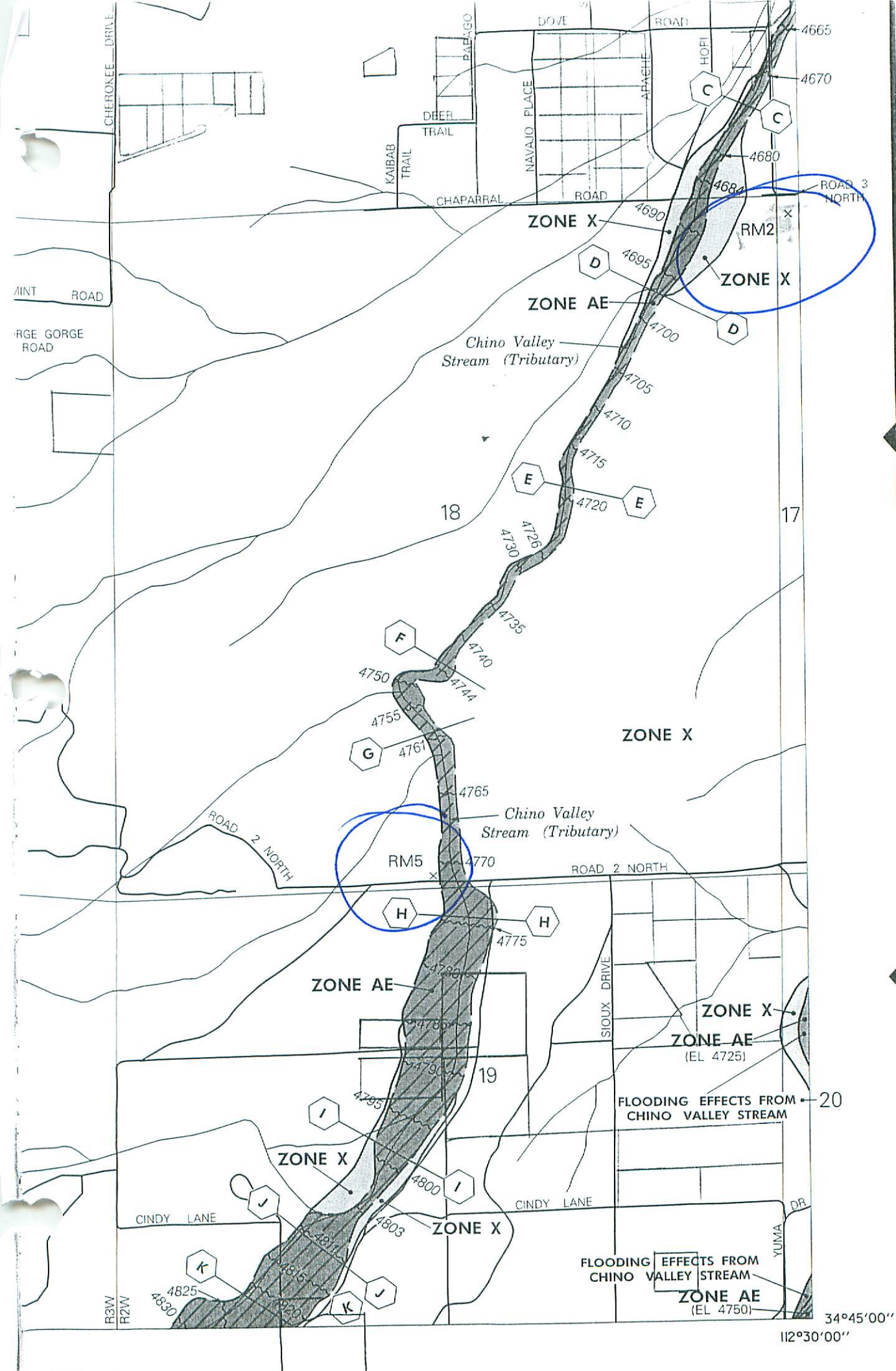

Ref.
on zon.
To call

ZONE X

ZONE X
ZONE AE
(EL 4725)

FLOODING EFFECTS FROM
CHINO VALLEY STREAM

FLOODING EFFECTS FROM
CHINO VALLEY STREAM
ZONE AE
(EL 4750)

34°45'00"
112°30'00"

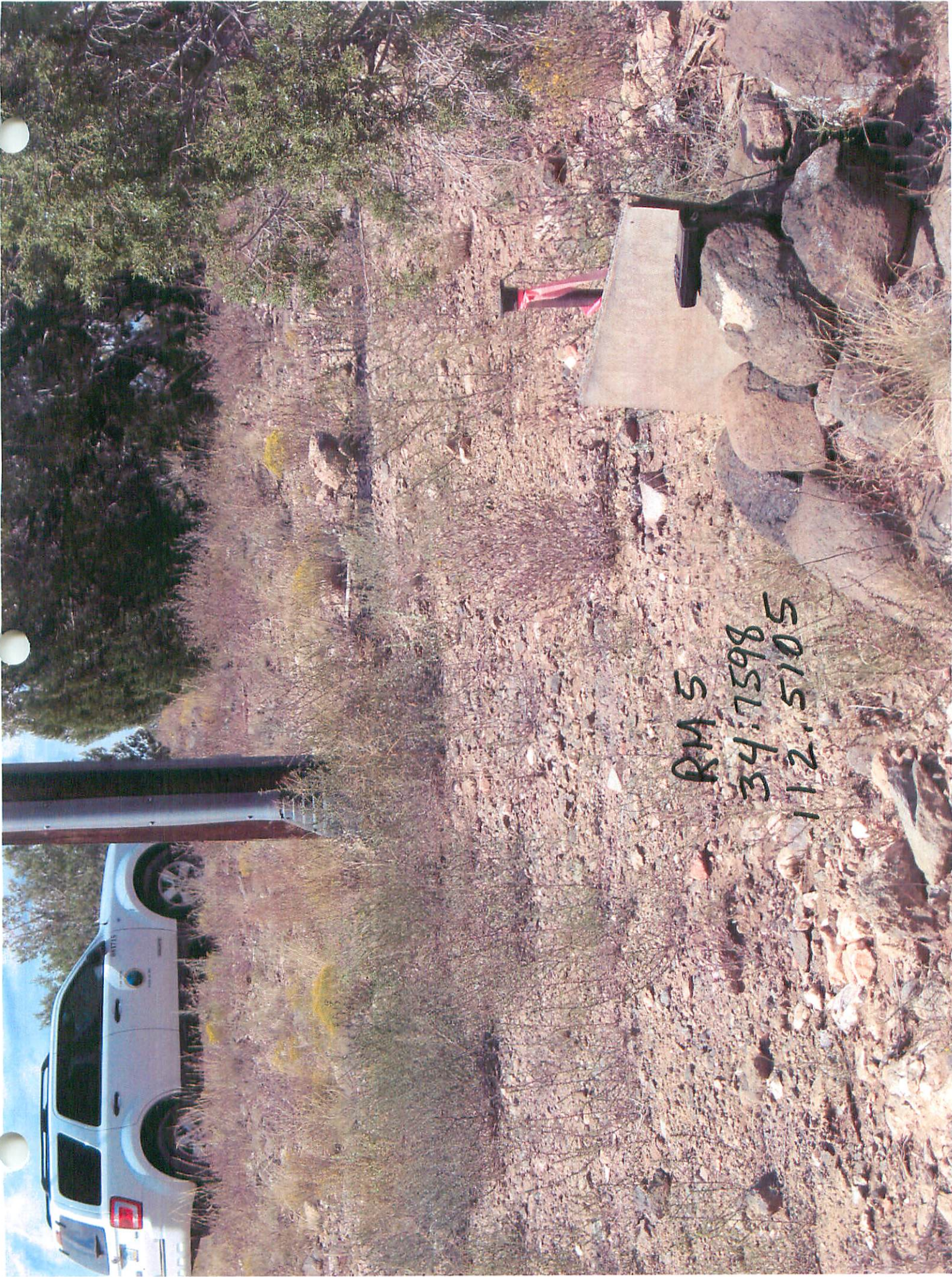

RM 5
34:7598
112.5105

SUT 1 of 9

BENCH CIRCUIT
TO
REPLACE RM 6
IN CHINO VALLEY

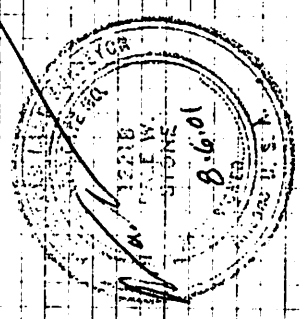

BM - RM 5
END GLO BRASS CAP
ELEV = 4784.66
07/31/01
R. STONE
R. STONE T.M.
R. IRIGORRE J.P.

WINDY - 75°-85° F

STA	+	HI	-	ELEV
RM 5	3.47	80.13		4784.66 ✓
TP 1	8.21	86.01 PS 86.04	10.33 10.305	4777.80
TP 2	8.10	91.60	2.51	4803.50 PS 4790.61
TP 3		- RETURN -	0.99	4790.61
TP 3	0.998 +	91.60		4790.61
TP 2	2.52	86.00	8.12	4783.48
TP 1	10.42	88.21	8.21	4777.79
RM 9	33.718		3.55	4784.66 ✓
TP 2		- NEW SET -	33.71	
TP 2	8.325 8.333	98.935	1.13 1.125	4790.61 ✓ 4797.805
TP 4	18.41	16.215		
TP 9	4.985 4.291	15.68	5.52	4810.695
TP 6			5.39	4810.29

FIND GLO BRASS CAP 1/4 COR SEC'S 18 & 19

SET GLO NAIL @ WEST EDGE DIRT RD

" " " WEST OF DIRT RD

" " " " " "

" " " " " "

SET NAIL WEST OF DIRT RD

" " " IN PWT

" " " SOUTHW. EDGE OF DIRT RD

				④
TP 6				4810.27
TP 7	6.287	16.57	2.41 2.405	4814.16
TP 8	8.207	22.56	0.73	4821.83
TP 9	9.207	31.03	0.71	4830.32
TP 10	10.07	48.37	0.30 0.275	4848.09
TP 10	- RETURN -			
TP 10				4848.09
TP 9	0.477	48.58	18.26	4830.32
TP 8	0.69	31.01	2.17	4821.84
TP 7	0.61	22.45	0.307	4814.15
TP 6	2.31	16.46	6.18	4810.28
TP 5	5.25	15.53	4.84	4810.69
TP 4	5.44	16.13	18.32 18.315	4807.81
TP 3	1.10	98.91	8.30 87.56	4790.61 ✓

SET NAIL WEST OF OLD RD

" " E. N. EDGE OF DIRT RD

" " " " " " " "

" " " " " " " "

2 of 3

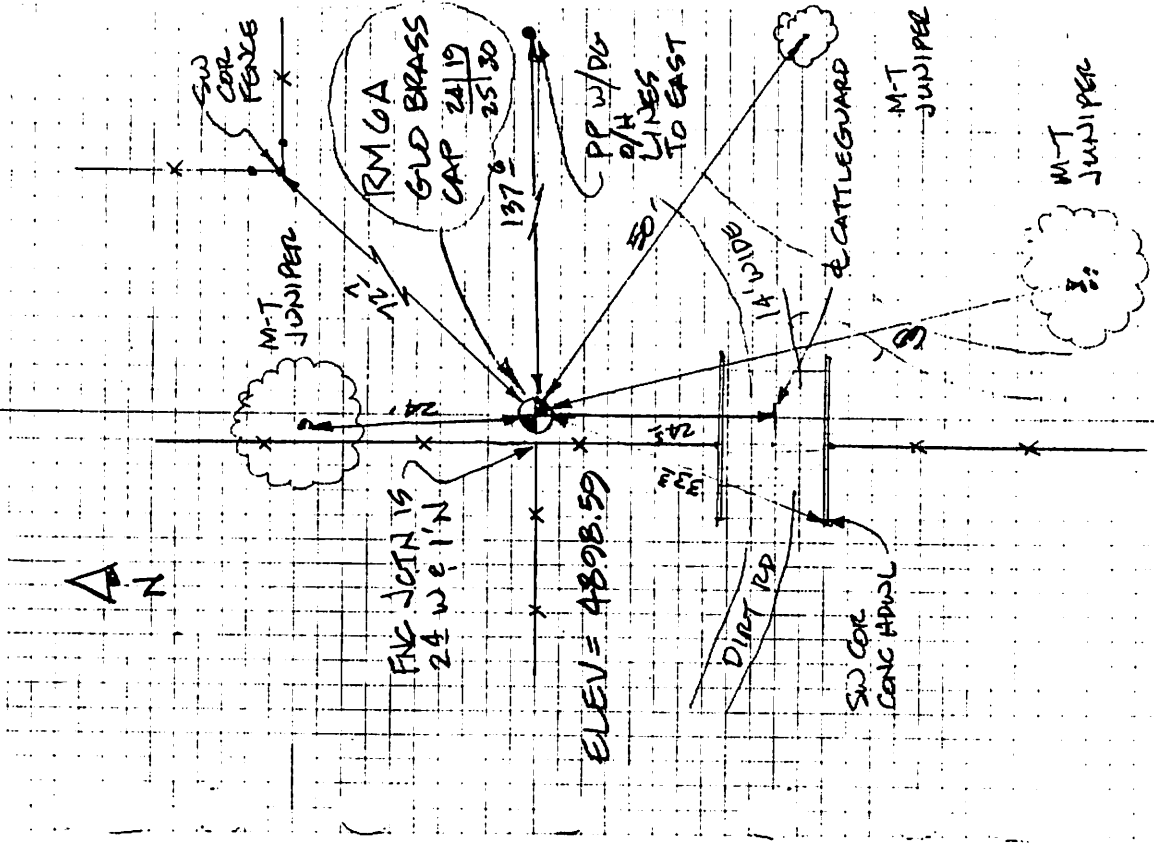

STA	+	HI	-	ELEV
TP 15	0.55	816.60	-	4886.05
TP 14	16.86	93.66	2.80	4876.80
TP 13	9.77	96.93	0.90 0.495	4893.16
TP 12	4.09	84.22	10.80 16.75	4880.13
TP 11	0.26	66.84	11.04 17.63	4866.58
TP 10	156.175		18.75 156.175	4848.09 ✓