

## **ELEVATION REFERENCE MONUMENT**

**ERM:** 6A

**Panel:** 1320

**Elevation (NAVD88):** 4901.37

**Elevation (NGVD29):** 4898.59

**Latitude:** 34°44'42" N

**Longitude:** 112°32'00" W

**Description:** 3-3/8" diameter GLO brass capped iron post 1.1' above natural ground at the corner of sections 19-24-25-30, T16N R2W.

# YAVAPAI COUNTY FLOOD CONTROL DISTRICT

## MONUMENT RECORD FORM

### CORNER LOCATION INFORMATION

SECTION 19 CORNER INDEX CODE \_\_\_\_\_  
 TOWNSHIP 16 NORTH, RANGE 2 WEST  
6 & 8 R MERIDIAN YAVAPAI COUNTY  
 CORNER TYPE:  
 ALIQUOT GOV'T COR.  NON-ALIQUOT GOV'T COR.  OTHER  
 FORMAL CORNER NAME: RM 6A

**NOTES FOR USING TOWNSHIP INDEX TO DETERMINE INDEX CODE**  
 FOR ALIQUOT SECTION, QUARTER, AND SIXTEENTH CORNERS, PUT A CIRCLE AT THE CORNER LOCATION, THEN READ GRID DESIGNATION (A-1 THRU Z-25). A CORNER THAT APPLIES TO TWO OR MORE TOWNSHIPS SHOULD BE INDEXED UNDER THE TOWNSHIP NORTH OR WEST OF THE CORNER LOCATION AS INDICATED BY THE HEAVY LINE ON THE INDEX (GENERALLY THE SOUTH AND EAST LINES EXCEPT THE N.E. AND S.W. CORNERS). CLOSING CORNERS WILL BE INDEXED UNDER THE TOWNSHIP TO WHICH THEY APPLY. FOR 1/64 CORNERS AND FURTHER DIVISIONS, AND FOR NON-ALIQUOT CORNERS LYING BETWEEN GRID DESIGNATIONS OR WITHIN A GRID SQUARE ON THE INDEX, DRAW AN APPROPRIATE REFERENCE LINE OR SHAPE ON THE INDEX, THEN CIRCLE THE CORNER LOCATION AND SPECIFY THE NEAREST INDEX CODE TO THE NORTH OR WEST (IF ON A GRID LINE), OR AT THE NORTHWEST CORNER OF THE GRID BLOCK.

### MONUMENT FIELD VISIT INFORMATION

DATE OF FIELD VISIT: JULY 31, 2001  
**MONUMENT:**  
 LEFT AS FOUND  FOUND & TAGGED  FOUND & REBUILT  
 RESTORED LOST CORNER  ESTABLISHED NEW ACCESSORIES  
**STATE PLANE COORDINATES:**  ESTABLISHED TO \_\_\_\_\_ ORDER  
 ZONE:  WEST  CENTRAL  EAST  NOT ESTABLISHED  
 DATA:  N.A.D. 1927 (FEET)  N.A.V.D. 1929 (FEET)  
 Y= \_\_\_\_\_ X= \_\_\_\_\_ EL.= \_\_\_\_\_  
 N.A.D. 1983 (METERS)  N.A.V.D. 1988 (METERS)  
 N= \_\_\_\_\_ E= \_\_\_\_\_ EL.= \_\_\_\_\_  
 LAT. \_\_\_\_\_ NORTH, LONG. \_\_\_\_\_ WEST  
 GEOID HEIGHT \_\_\_\_\_ SCALE FACTOR \_\_\_\_\_  
 CONTROL STATIONS USED: RM 5 PER FIRM PANEL  
1485 OF 3925 ~ ELEV = 4784.66

DESCRIBE RECORD EVIDENCE FOUND, INCLUDING TIES AND ACCESSORIES, OR IF A MONUMENT NOT OF RECORD, TELL WHY YOU ACCEPTED IT AS VALID. DESCRIBE ANY ACTIONS TAKEN BY YOU TO REHABILITATE OR PERPETUATE THIS MONUMENT IF FOUND IN PERISHABLE OR DETERIORATED CONDITION. IF NO EVIDENCE OF THE ORIGINAL MONUMENT OR ITS LOCATION CAN BE FOUND, DESCRIBE THE PROCEDURE FOLLOWED IN THE RESTORATION OF THE MONUMENT AND THE CONTROLLING CORNERS USED, INCLUDING ALL RECORD OF SURVEY REFERENCES. DESCRIBE ANY NEW MONUMENT SET (INCLUDING ACCESSORY MONUMENTS) AS TO MATERIAL, SHAPE, MARKING, PROJECTION OR BURIAL, AND DISPOSITION OF OLD MONUMENT. DESCRIBE NEW TIES AND ACCESSORIES IN COORDINATION WITH THE SKETCH ON THE REVERSE. DESCRIBE ANY CONFLICTING MONUMENTS OR EVIDENCE AND YOUR CONCLUSIONS.

RM 6A  
(ESTABLISHED TO REPLACE RM 6 - OBLITERATED)  
ELEVATION = 4898.59  
MONUMENT IS A FOUND 3 3/8" DIA. BRASS CAPPED  
IRON POST 1.1' ABOVE NATURAL GROUND  
CORNER OF SECTIONS 19-24-25-30

### COUNTY FILING INFORMATION

APPLY COUNTY STICKER HERE IF APPLICABLE

FEE \$ \_\_\_\_\_  
 DOCKET \_\_\_\_\_ PAGE \_\_\_\_\_  
 \_\_\_\_\_ COUNTY, ARIZONA  
 DATE \_\_\_\_\_ HOUR \_\_\_\_\_  
 FEE: \_\_\_\_\_ PAGES \_\_\_\_\_  
 REQUEST OF: \_\_\_\_\_  
 \_\_\_\_\_  
 TITLE: \_\_\_\_\_  
 SUBMITTED TO BE CHECKED FOR COMPLETENESS  
 FILED AT REQUEST OF COUNTY REVIEWER

TITLE: \_\_\_\_\_  
 SIGNED: \_\_\_\_\_ DATE: \_\_\_\_\_

### TOWNSHIP INDEX SCALE: 1" = 10,000'

	A	B	C	D	E	F	G	H	I	J	K	L	M	N	O	P	Q	R	S	T	U	V	W	X	Y	Z
A																										
B																										
C																										
D																										
E																										
F																										
G																										
H																										
I																										
J																										
K																										
L																										
M																										
N																										
O																										
P																										
Q																										
R																										
S																										
T																										
U																										
V																										
W																										
X																										
Y																										
Z																										

### CORNER MONUMENT CAP STAMPING

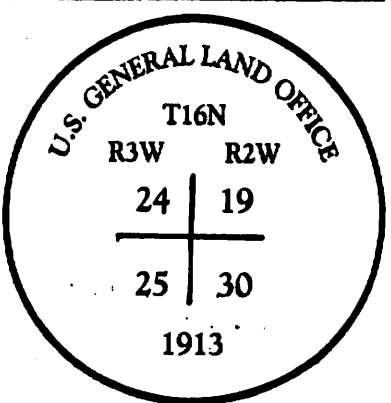

FILED RECORD OF SURVEY IN COUNTY RECORDS AT \_\_\_\_\_ BOOK \_\_\_\_\_ PAGE(S) \_\_\_\_\_  
 ATTACHED SHEETS:  WRITTEN TESTIMONY  FIELD NOTE PAGE(S)  OTHER \_\_\_\_\_  
 (OVER)

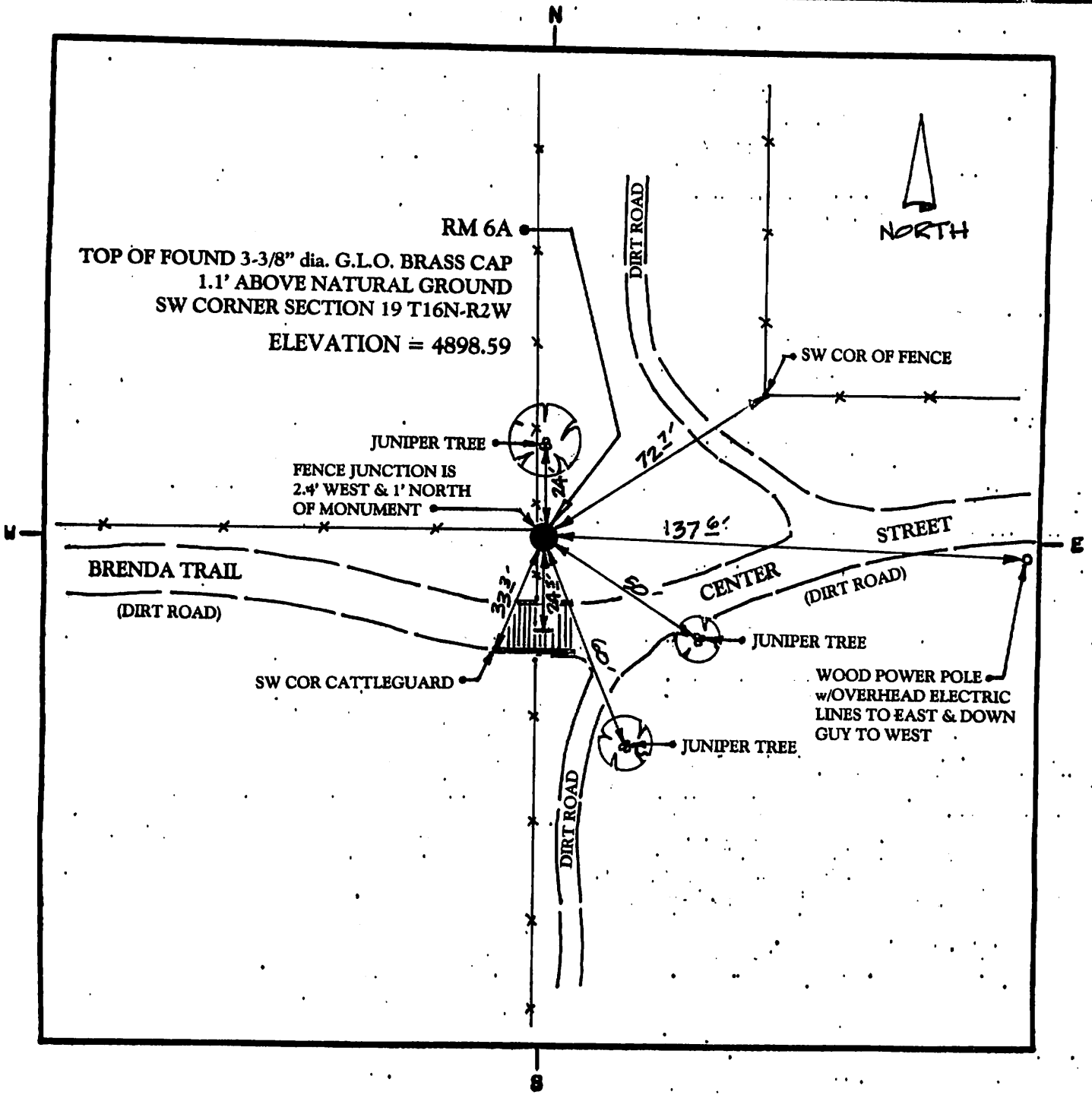

LAND SURVEYOR IDENTIFICATION AND CERTIFICATION

I, DALE W. STONE, ARIZONA R.L.S. NUMBER 12218, HEREBY CERTIFY THAT THIS CORNER RECORD WAS PREPARED UNDER MY DIRECTION, THAT ALL MONUMENTATION ACTUALLY EXISTS AS SHOWN HEREON.

COMPANY NAME JDS ASSOCIATES, LLC  
 STREET ADDRESS \_\_\_\_\_  
 MAILING ADDRESS PO BOX 3240  
 CITY, STATE, ZIP CAMP VERDE AZ 86324  
 TELEPHONE NUMBER (928) 567-8543



SIGNATURE, SEAL AND DATE

SUT 1 of 9

BENCH CIRCUIT  
TO  
REPLACE RM 6  
IN CHINO VALLEY

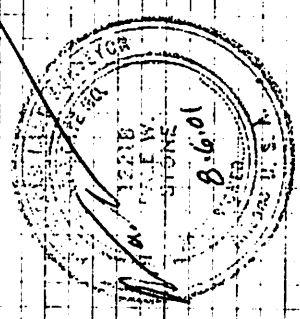

BM - RM 5  
END GLO BRASS CAP  
ELEV = 4784.66  
07/31/01  
R. STONE  
R. STONE T.M.  
R. IRIGORRE J.P.

WINDY - 75°-85° F

STA	+	HI	-	ELEV
RM 5	3.47	80.13		4784.66 ✓
TP 1	8.21	<del>86.01</del> 86.01 PS	<del>10.325</del> 10.325	4777.80
TP 2	8.10	91.60	2.51	<del>4803.50</del> 4803.50
TP 3		- RETURN -	0.99	4790.61
TP 3	0.99	91.60		4790.61
TP 2	2.52	86.00	8.12	4783.48
TP 1	10.42	88.21	8.21	4777.79
RM 9	33.71		3.55	4784.66 ✓
TP 2		- NEW SET -	33.71	
TP 2	<del>8.325</del> 8.325	98.935	<del>1.13</del> 1.13	4790.61 ✓
TP 4	18.41	16.215	1.125	4797.805
TP 9	<del>4.285</del> 4.285	15.68	5.52	4810.695
TP 6			5.39	4810.29

FIND GLO BRASS CAP 1/4 COR SEC'S 18 & 19

SET GLO NAIL @ WEST EDGE DIRT RD

" " " WEST OF DIRT RD

" " " " "

" " " " "

SET NAIL WEST OF DIRT RD

" " " IN PWT

" " " SOUTHW. EDGE OF DIRT RD

				④
TP 6				4810.27
TP 7	6.287	16.57	2.41 2.405	4814.16
TP 8	8.207	22.56	0.73	4821.83
TP 9	9.207	31.03	0.71	4830.32
TP 10	10.07	48.37	0.30 0.275	4848.07
TP 10	- RETURN -			
TP 10				4848.07
TP 9	0.477	48.58	18.26	4830.32
TP 8	0.69	31.01	2.17	4821.84
TP 7	0.61	22.45	0.307	4814.15
TP 6	2.31	16.46	6.18	4810.28
TP 5	5.25	15.53	4.84	4810.67
TP 4	5.44	16.13	18.32 18.315	4877.81
TP 3	1.10	98.91	8.30 87.56	4790.61 ✓

SET NAIL WEST OF OLD RD

" " E. N. EDGE OF DIRT RD

" " " " " "

" " " " " "



2 of 3

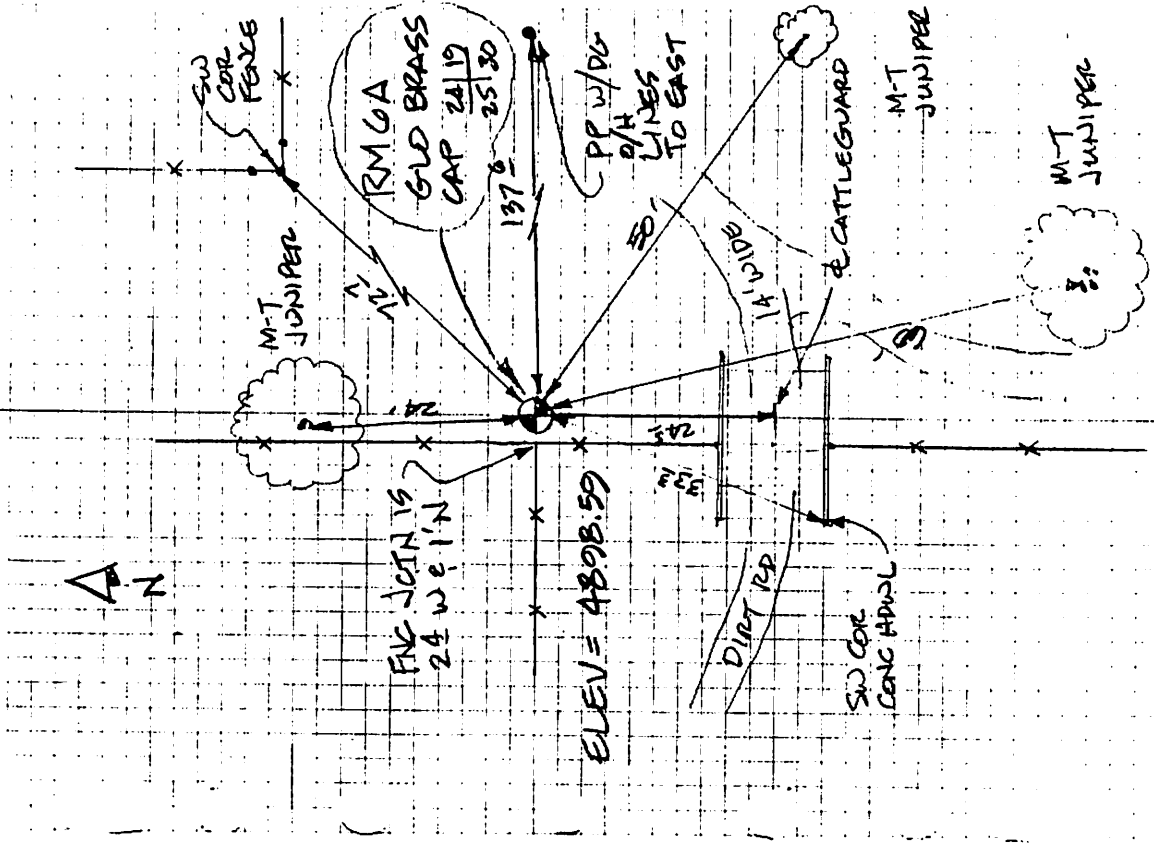

STA	+	HI	-	ELEV
TP 15	0.55	816.60	-	4886.05
TP 14	16.86	93.66	2.80	4876.80
TP 13	9.77	96.93	0.50 0.495	4893.16
TP 12	4.09	84.22	10.80 16.75	4880.13
TP 11	0.26	66.84	11.04 11.63	4866.58
TP 10	156.175		18.75 156.175	4848.09 ✓