

ELEVATION REFERENCE MONUMENT

ERM: MW2

Panel: 1325

Elevation (NAVD88): 4632.12

Elevation (NGVD29): 4629.34

Latitude: 34°46'24" N

Longitude: 112°36'30" W

Description: Found 3" diameter A.H.D. brass cap right of way corner set in concrete south of Williamson Valley Road & east of the Mint Wash bridge. This monument was established as an alternate benchmark to RM MW1 in the event Mint Wash bridge is replaced.

ARIZONA LAND SURVEY CORNER RECORD

MONUMENT FIELD VISIT INFORMATION

INDEX CODE

DATE OF FIELD VISIT OCT 22, 2008 MONUMENT ACCEPTED AS MARKING CORNER LOCATION:

- LEFT AS FOUND FOUND & TAGGED FOUND & REBUILT RESTORED LOST CORNER
 RESTORED OBLITERATED CORNER ESTABLISHED NEW ACCESSORIES

GLO/BLM NOTES REC. & REF. _____

ARIZONA STATE PLANE COORDINATE SYSTEM: ESTABLISHED TO _____ ORDER, CLASS _____

ZONE: WEST CENTRAL EAST QUADRANGLE DESIGNATION # _____

N.A.D. 1927 (FEET) N.A.D. 1983 (METERS) W.G.S. 1984 (METERS)

N.A.V.D. 1929 (FEET) N.A.V.D. 1988 (METERS) GEOID HEIGHT _____

N. (OR) Y= _____ E. (OR) X= _____ ELEVATION 4629.34 NGVD 29 DATUM

LATITUDE N34°46'24.14" LONGITUDE W112°36'30.27" GRID FACTOR 4632.12 NAVD 88 DATUM

CONTROL STATIONS USED: RM 2 PER FIRM PANEL 1320 OF 3925.

DESCRIBE ALL EVIDENCE FOUND, INCLUDING TIES AND ACCESSORIES TO COMPLY WITH ARIZONA REVISED STATUTE TITLE 33, SECTION 106: _____

RM MW2 ~ FOUND 3" DIAMETER A.H.D. BRASS CAP RIGHT OF WAY CORNER SET IN CONCRETE SOUTH OF WILLIAMSON VALLEY ROAD & EAST OF THE MINT WASH BRIDGE.

THIS MONUMENT WAS ESTABLISHED AS AN ALTERNATE BENCHMARK TO RM MW1 IN THE EVENT MINT WASH BRIDGE IS REPLACED.

RM MW2 ELEVATION = 4629.34 NGVD 29 DATUM PER VERTCON CONVERSION

4632.12 NAVD 88 DATUM PER GPS RTK OBSERVATION

CORNER MONUMENT CAP STAMPING

*NOTE: ELEVATION STAMPED ON CAP DOES NOT MATCH FEMA DATUM-SEE ELEVATIONS LISTED ABOVE.

CORNER LOCATION INFORMATION

TOWNSHIP 16 NORTH RANGE 3 WEST

SECTION 17 CORNER INDEX CODE K-6

G&SRB& MERIDIAN YAVAPAI COUNTY

FORMAL CORNER NAME: RM MW2

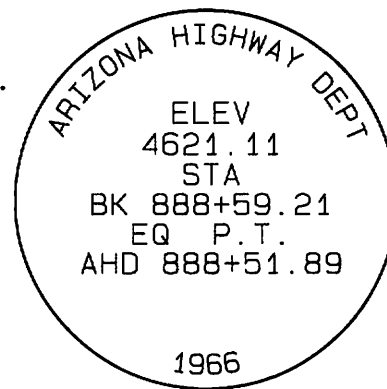

ALIQUOT GOV'T COR. NON-ALIQUOT GOV'T COR. OTHER

N

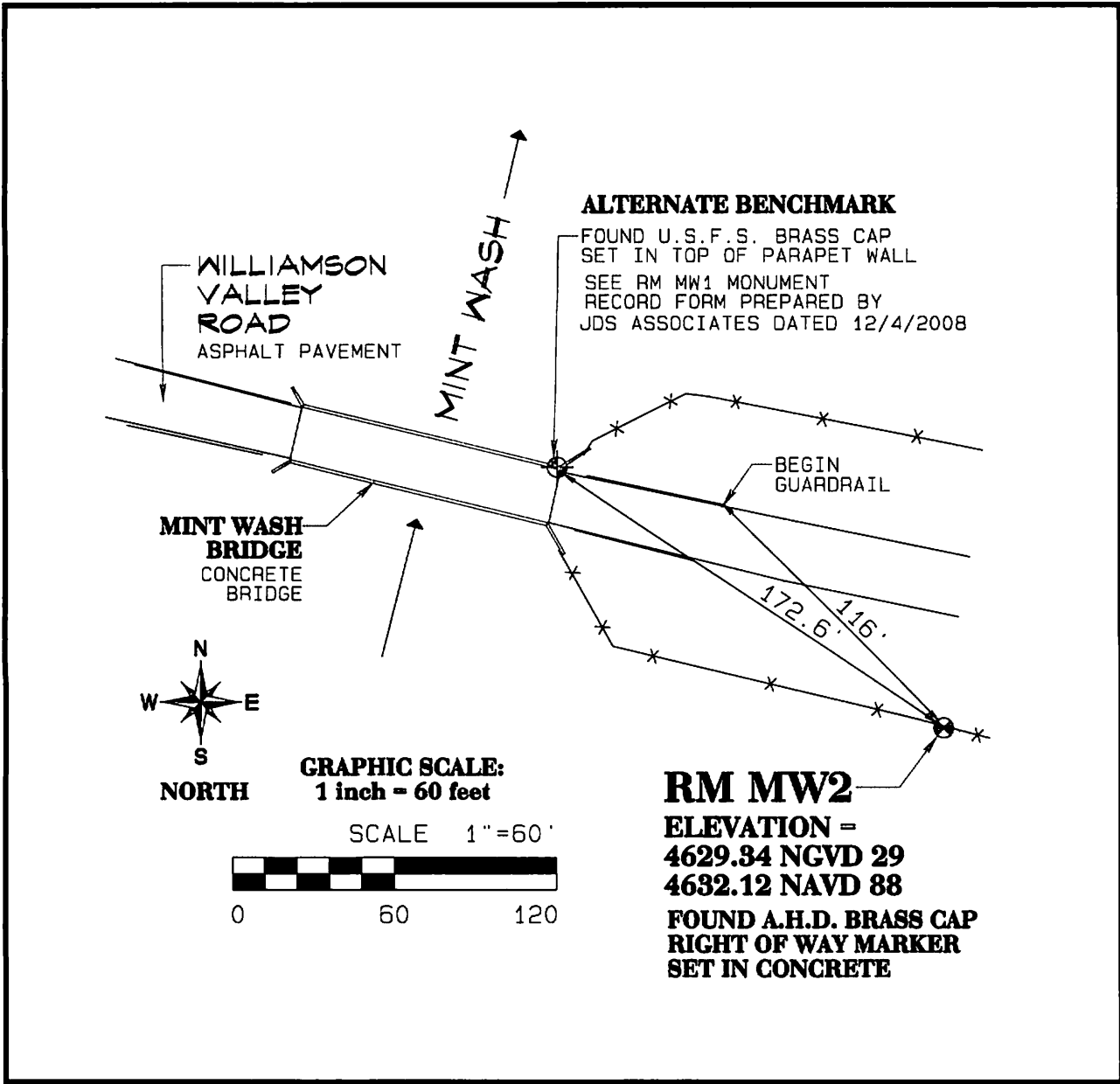

S

LAND SURVEYOR IDENTIFICATION AND CERTIFICATION

I, JODY A. STONE, ARIZONA R.L.S. NUMBER 37401, HEREBY CERTIFY THAT THIS CORNER RECORD WAS PREPARED UNDER MY DIRECTION, THAT ALL MONUMENTATION ACTUALLY EXISTS AS SHOWN HEREON.

COMPANY NAME JDS ASSOCIATES, L.L.C.
STREET ADDRESS _____
MAILING ADDRESS PO Box 3240
CITY, STATE, ZIP CAMP VERDE AZ 86322
ELEPHONE NUMBER (928) 567-8543



Jody A. Stone

SIGNATURE, SEAL AND DATE

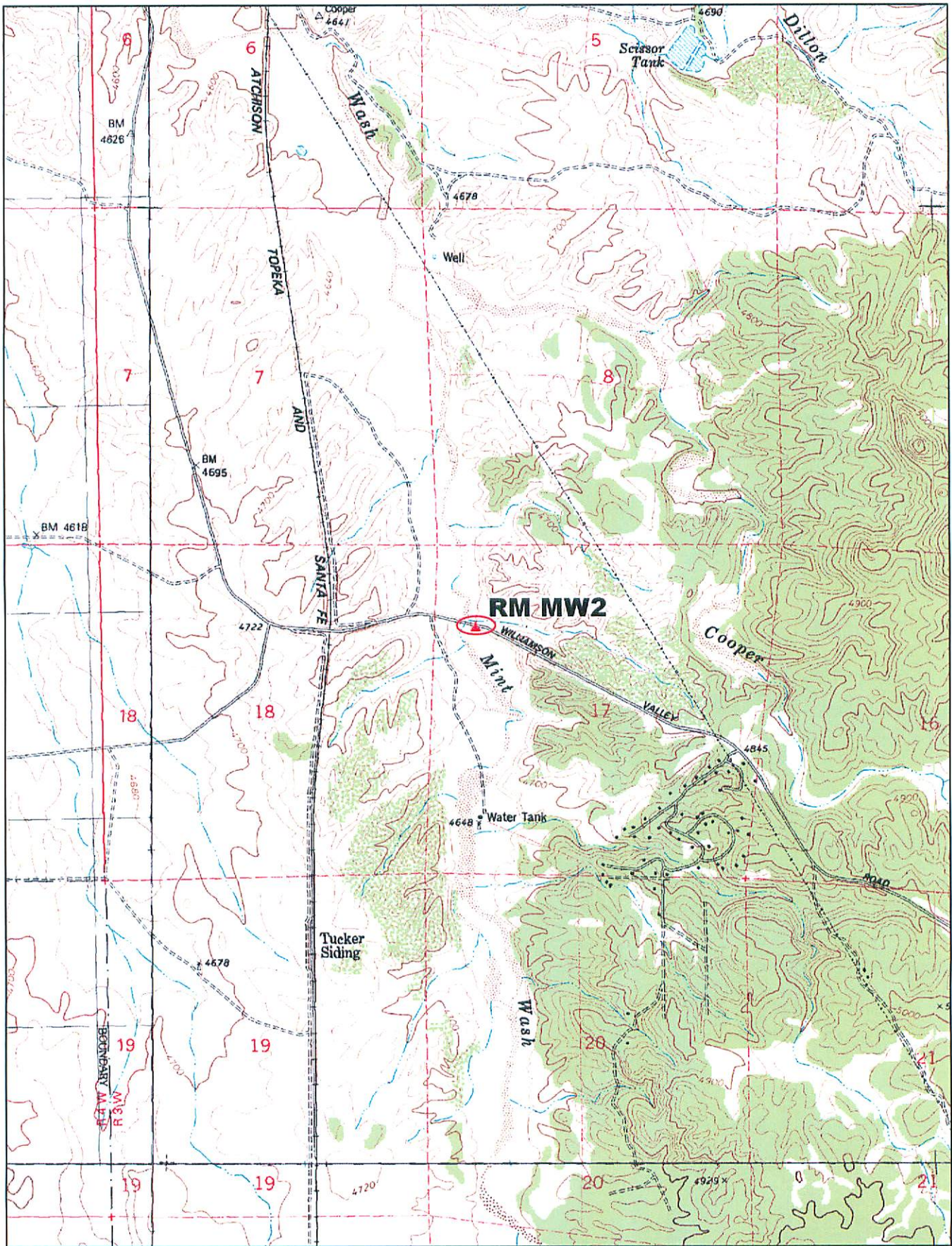

© 2002 DeLorme, 3-D TopoQuads®. Data copyright of content owner.
www.delorme.com

