

ELEVATION REFERENCE MONUMENT

ERM: 86A

Panel: 1445

Elevation (NAVD88): 3515.87

Elevation (NGVD29): 3513.37

Latitude: 34°45'51" N

Longitude: 111°55'01" W

Description: 2" diameter Yavapai County Flood Control District aluminum capped 5/8" rebar bar in concrete, located approximately 41.7 feet north of Willow Point Road where a fence "T" post is 2 feet west of monument. Located approximately 88.6 feet northwest of the northwest corner of a cattle guard over Spring Creek and Willow Point Road. N48-36-05E and 1700.78 feet from a GLO Brass Capped Iron Post at Corner Sections 21-22-27-28, T16N, R4E. Basis of bearing is geodetic north (per GPS).

MONUMENT RECORD FORM

CORNER LOCATION INFORMATION

SECTION 22 CORNER INDEX CODE
TOWNSHIP 16 NORTH RANGE 4 EAST
MERIDIAN YAVAPAI COUNTY

CORNER TYPE:
[] ALIQUOT GOV'T COR. [] NON-ALIQUOT GOV'T COR. [] OTHER
FORMAL CORNER NAME: RM 86A

COUNTY FILING INFORMATION

APPLY COUNTY STICKER HERE IF APPLICABLE
FEE \$
DOCKET PAGE
COUNTY, ARIZONA
DATE HOUR
FEE PAGES
REQUEST OF:
TITLE:
[] SUBMITTED TO BE CHECKED FOR COMPLETENESS
FILED AT REQUEST OF COUNTY REVIEWER

TOWNSHIP INDEX SCALE: 1" = 10,000'

Grid table with columns 1-25 and rows A-V. A dot is marked at row R, column 22.

NOTES FOR USING TOWNSHIP INDEX TO DETERMINE INDEX CODE
FOR ALIQUOT SECTION, QUARTER, AND SIXTEENTH CORNERS, PUT A CIRCLE AT THE CORNER LOCATION...

MONUMENT FIELD VISIT INFORMATION

DATE OF FIELD VISIT: 10/10/03 - 10/15/03

MONUMENT:
[] LEFT AS FOUND [] FOUND & TAGGED [] FOUND & REBUILT
[] RESTORED LOST CORNER [] ESTABLISHED NEW ACCESSORIES

STATE PLANE COORDINATES: [] ESTABLISHED TO ORDER
ZONE: [] WEST [] CENTRAL [] EAST [] NOT ESTABLISHED
DATA: [] N.A.D. 1927 (FEET) [] N.A.V.D. 1929 (FEET)

Y= X= EL.=
[] N.A.D. 1983 (METERS) [] N.A.V.D. 1988 (METERS)
N= E= EL.=
LAT. NORTH, LONG. WEST

GEOD HEIGHT SCALE FACTOR
CONTROL STATIONS USED: RM 87 PER FIRM
PANEL 1445

DESCRIBE RECORD EVIDENCE FOUND, INCLUDING TIES AND ACCESSORIES, OR IF A MONUMENT NOT OF RECORD, TELL WHY YOU ACCEPTED IT AS VALID. DESCRIBE ANY ACTIONS TAKEN BY YOU TO REHABILITATE OR PERPETUATE THIS MONUMENT...

RM 86A
SET TO REPLACE RM 86 (NOT FOUND) PANEL 1445
SET 2" DIA. Y.C.F.C.D. ALUM. CAPPED 5/8"
REBAR IN CONCRETE NORTH OF WILLOW
PRINT ROAD
ELEV = 3513.37

CORNER MONUMENT CAP STAMPING

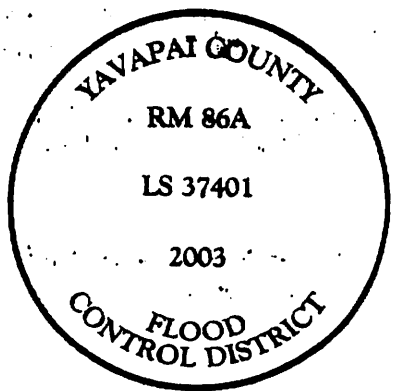

[] FILED RECORD OF SURVEY IN COUNTY RECORDS AT BOOK PAGE(S)
ATTACHED SHEETS: [] WRITTEN TESTIMONY [] FIELD NOTE PAGE(S) [] OTHER

1445

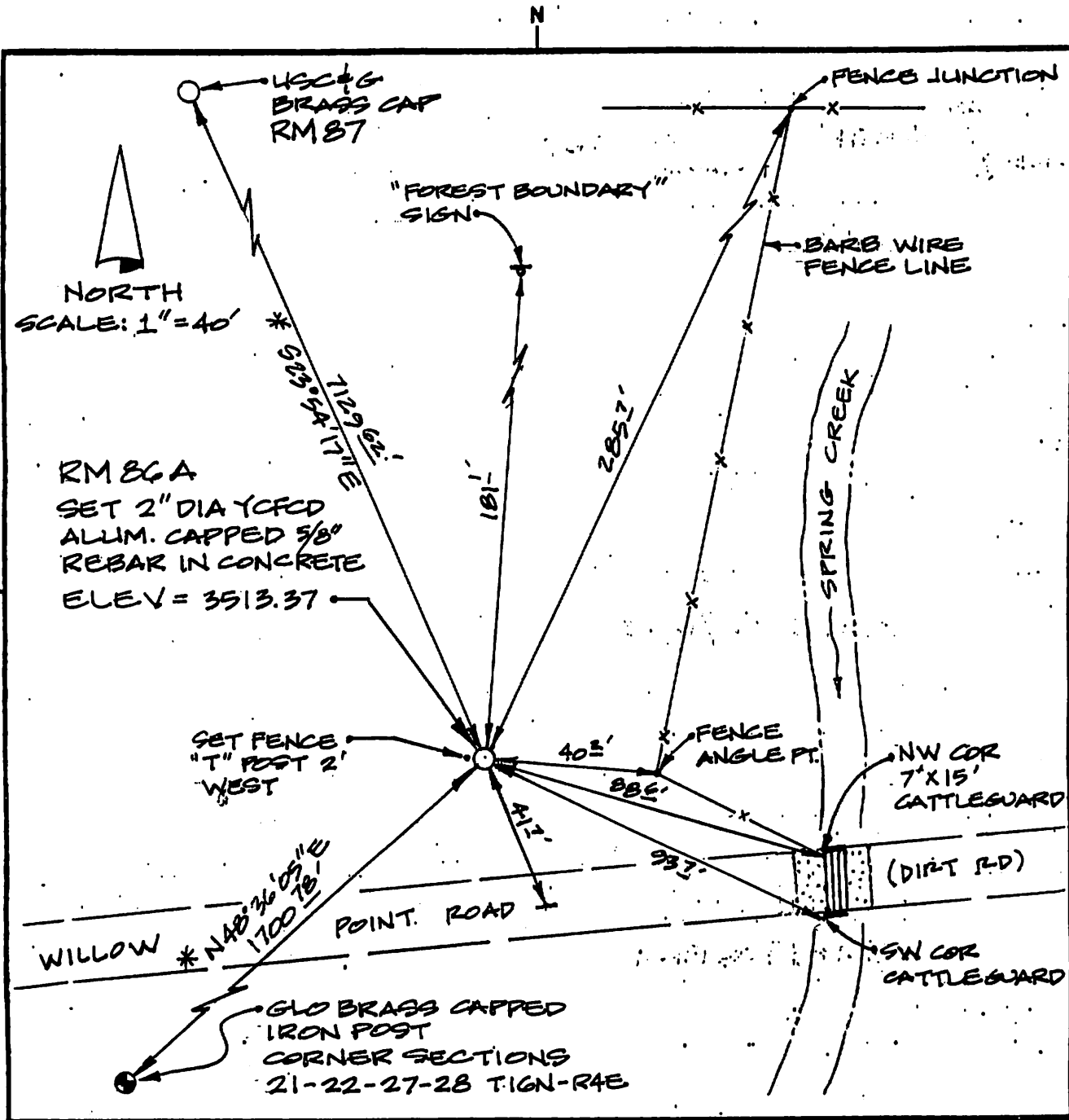

* NOTE: BASIS OF BEARINGS IS GEODETIC NORTH (PER GPS)

LAND SURVEYOR IDENTIFICATION AND CERTIFICATION

I, JODY A. STONE, ARIZONA R.L.S. NUMBER 37401, HEREBY CERTIFY THAT THIS CORNER RECORD WAS PREPARED UNDER MY DIRECTION, THAT ALL MONUMENTATION ACTUALLY EXISTS AS SHOWN HEREON.

COMPANY NAME JDS ASSOCIATES, LLC
 STREET ADDRESS _____
 MAILING ADDRESS PO BOX 3240
 CITY, STATE, ZIP CAMP VERDE AZ 86032
 TELEPHONE NUMBER (928) 567-8543

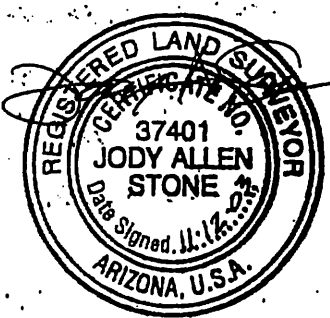

SIGNATURE, SEAL AND DATE