

## ELEVATION REFERENCE MONUMENT

**ERM:** 23A

**Panel:** 1490

**Elevation (NAVD88):** 4225.16

**Elevation (NGVD29):** 4222.56

**Latitude:** 34°46'58" N

**Longitude:** 111°44'35" W

**Description:** Yavapai County Flood Control District aluminum capped rebar in concrete with native rocks 1.9' north of the south r/w fence and 40'+/- south of Jacks Canyon Road and approximately 255' west of intersection of Horse Ranch Road & Jacks Canyon Road

# YAVAPAI COUNTY FLOOD CONTROL DISTRICT

## MONUMENT RECORD FORM

### CORNER LOCATION INFORMATION

SECTION 17, CORNER INDEX CODE \_\_\_\_\_  
 TOWNSHIP 6 NORTH, RANGE 6 EAST  
6 SR MERIDIAN YAVAPAI COUNTY

CORNER TYPE:

ALIQUOT GOV'T COR.  NON-ALIQUOT GOV'T COR.  OTHER  
 FORMAL CORNER NAME: RM 23A

### COUNTY FILING INFORMATION

APPLY COUNTY STICKER HERE IF APPLICABLE

FEE # \_\_\_\_\_  
 DOCKET \_\_\_\_\_ PAGE \_\_\_\_\_  
 \_\_\_\_\_ COUNTY, ARIZONA  
 DATE \_\_\_\_\_ HOUR \_\_\_\_\_  
 FEE: \_\_\_\_\_ PAGES \_\_\_\_\_  
 REQUEST OF: \_\_\_\_\_  
 \_\_\_\_\_  
 TITLE: \_\_\_\_\_  
 SUBMITTED TO BE CHECKED FOR COMPLETENESS  
 FILED AT REQUEST OF COUNTY REVIEWER

TITLE: \_\_\_\_\_  
 SIGNED: \_\_\_\_\_ DATE: \_\_\_\_\_

### TOWNSHIP INDEX

SCALE: 1" = 10,000'

	1	2	3	4	5	6	7	8	9	10	11	12	13	14	15	16	17	18	19	20	21	22	23	24	25
A	+	+	+	+	+	+	+	+	+	+	+	+	+	+	+	+	+	+	+	+	+	+	+	+	+
B	+	+	+	+	+	+	+	+	+	+	+	+	+	+	+	+	+	+	+	+	+	+	+	+	+
C	+	+	+	+	+	+	+	+	+	+	+	+	+	+	+	+	+	+	+	+	+	+	+	+	+
D	+	+	+	+	+	+	+	+	+	+	+	+	+	+	+	+	+	+	+	+	+	+	+	+	+
E	+	+	+	+	+	+	+	+	+	+	+	+	+	+	+	+	+	+	+	+	+	+	+	+	+
F	+	+	+	+	+	+	+	+	+	+	+	+	+	+	+	+	+	+	+	+	+	+	+	+	+
G	+	+	+	+	+	+	+	+	+	+	+	+	+	+	+	+	+	+	+	+	+	+	+	+	+
H	+	+	+	+	+	+	+	+	+	+	+	+	+	+	+	+	+	+	+	+	+	+	+	+	+
J	+	+	+	+	+	+	+	+	+	+	+	+	+	+	+	+	+	+	+	+	+	+	+	+	+
K	+	+	+	+	+	+	+	+	+	+	+	+	+	+	+	+	+	+	+	+	+	+	+	+	+
L	+	+	+	+	+	+	+	+	+	+	+	+	+	+	+	+	+	+	+	+	+	+	+	+	+
M	+	+	+	+	+	+	+	+	+	+	+	+	+	+	+	+	+	+	+	+	+	+	+	+	+
N	+	+	+	+	+	+	+	+	+	+	+	+	+	+	+	+	+	+	+	+	+	+	+	+	+
O	+	+	+	+	+	+	+	+	+	+	+	+	+	+	+	+	+	+	+	+	+	+	+	+	+
P	+	+	+	+	+	+	+	+	+	+	+	+	+	+	+	+	+	+	+	+	+	+	+	+	+
Q	+	+	+	+	+	+	+	+	+	+	+	+	+	+	+	+	+	+	+	+	+	+	+	+	+
R	+	+	+	+	+	+	+	+	+	+	+	+	+	+	+	+	+	+	+	+	+	+	+	+	+
S	+	+	+	+	+	+	+	+	+	+	+	+	+	+	+	+	+	+	+	+	+	+	+	+	+
T	+	+	+	+	+	+	+	+	+	+	+	+	+	+	+	+	+	+	+	+	+	+	+	+	+
U	+	+	+	+	+	+	+	+	+	+	+	+	+	+	+	+	+	+	+	+	+	+	+	+	+
V	+	+	+	+	+	+	+	+	+	+	+	+	+	+	+	+	+	+	+	+	+	+	+	+	+
W	+	+	+	+	+	+	+	+	+	+	+	+	+	+	+	+	+	+	+	+	+	+	+	+	+
X	+	+	+	+	+	+	+	+	+	+	+	+	+	+	+	+	+	+	+	+	+	+	+	+	+
Y	+	+	+	+	+	+	+	+	+	+	+	+	+	+	+	+	+	+	+	+	+	+	+	+	+
Z	+	+	+	+	+	+	+	+	+	+	+	+	+	+	+	+	+	+	+	+	+	+	+	+	+

### MONUMENT FIELD VISIT INFORMATION

DATE OF FIELD VISIT: 02/03/1995

MONUMENT:

LEFT AS FOUND  FOUND & TAGGED  FOUND & REBUILT  
 RESTORED LOST CORNER  ESTABLISHED NEW ACCESSORIES

STATE PLANE COORDINATES:  ESTABLISHED TO \_\_\_\_\_ ORDER

ZONE:  WEST  CENTRAL  EAST  NOT ESTABLISHED

DATA:  N.A.D. 1927 (FEET)  N.A.V.D. 1929 (FEET)

Y= \_\_\_\_\_ X= \_\_\_\_\_ EL.= \_\_\_\_\_

N.A.D. 1983 (METERS)  N.A.V.D. 1988 (METERS)

N= \_\_\_\_\_ E= \_\_\_\_\_ EL.= \_\_\_\_\_

LAT. \_\_\_\_\_ NORTH, LONG. \_\_\_\_\_ WEST

GEOID HEIGHT \_\_\_\_\_ SCALE FACTOR \_\_\_\_\_

CONTROL STATIONS USED: PT 505 JCD PER YCFCD  
BIG PARK FLOODPLAIN STUDY

DESCRIBE RECORD EVIDENCE FOUND, INCLUDING TIES AND ACCESSORIES, OR IF A MONUMENT NOT OF RECORD, TELL WHY YOU ACCEPTED IT AS VALID. DESCRIBE ANY ACTIONS TAKEN BY YOU TO REHABILITATE OR PERPETUATE THIS MONUMENT IF FOUND IN PERISHABLE OR DETERIORATED CONDITION. IF NO EVIDENCE OF THE ORIGINAL MONUMENT OR ITS LOCATION CAN BE FOUND, DESCRIBE THE PROCEDURE FOLLOWED IN THE RESTORATION OF THE MONUMENT AND THE CONTROLLING CORNERS USED, INCLUDING ALL RECORD OF SURVEY REFERENCES. DESCRIBE ANY NEW MONUMENT SET (INCLUDING ACCESSORY MONUMENTS) AS TO MATERIAL, SHAPE, MARKING, PROJECTION OR BURIAL, AND DISPOSITION OF OLD MONUMENT. DESCRIBE NEW TIES AND ACCESSORIES IN COORDINATION WITH THE SKETCH ON THE REVERSE. DESCRIBE ANY CONFLICTING MONUMENTS OR EVIDENCE AND YOUR CONCLUSIONS.

RM 23A - Big Park

SET TO REPLACE RM 23 (NOT FOUND)  
PER Y.C.F.C.D. INSTRUCTIONS

ELEV = 4222.56

(ESTABLISHED FROM PT "505 JCD" PER  
Y.C.F.C.D. DATA)

### CORNER MONUMENT CAP STAMPING

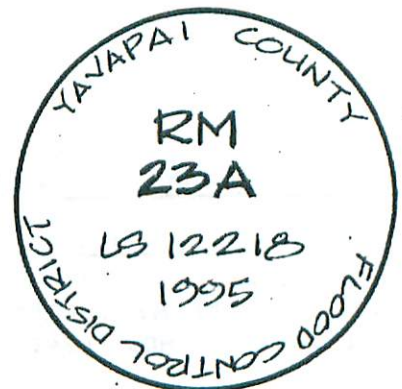

FILED RECORD OF SURVEY IN COUNTY RECORDS AT \_\_\_\_\_ BOOK \_\_\_\_\_ PAGE(S) \_\_\_\_\_  
 ATTACHED SHEETS:  WRITTEN TESTIMONY  FIELD NOTE PAGE(S)  OTHER \_\_\_\_\_

(OVER)

1490

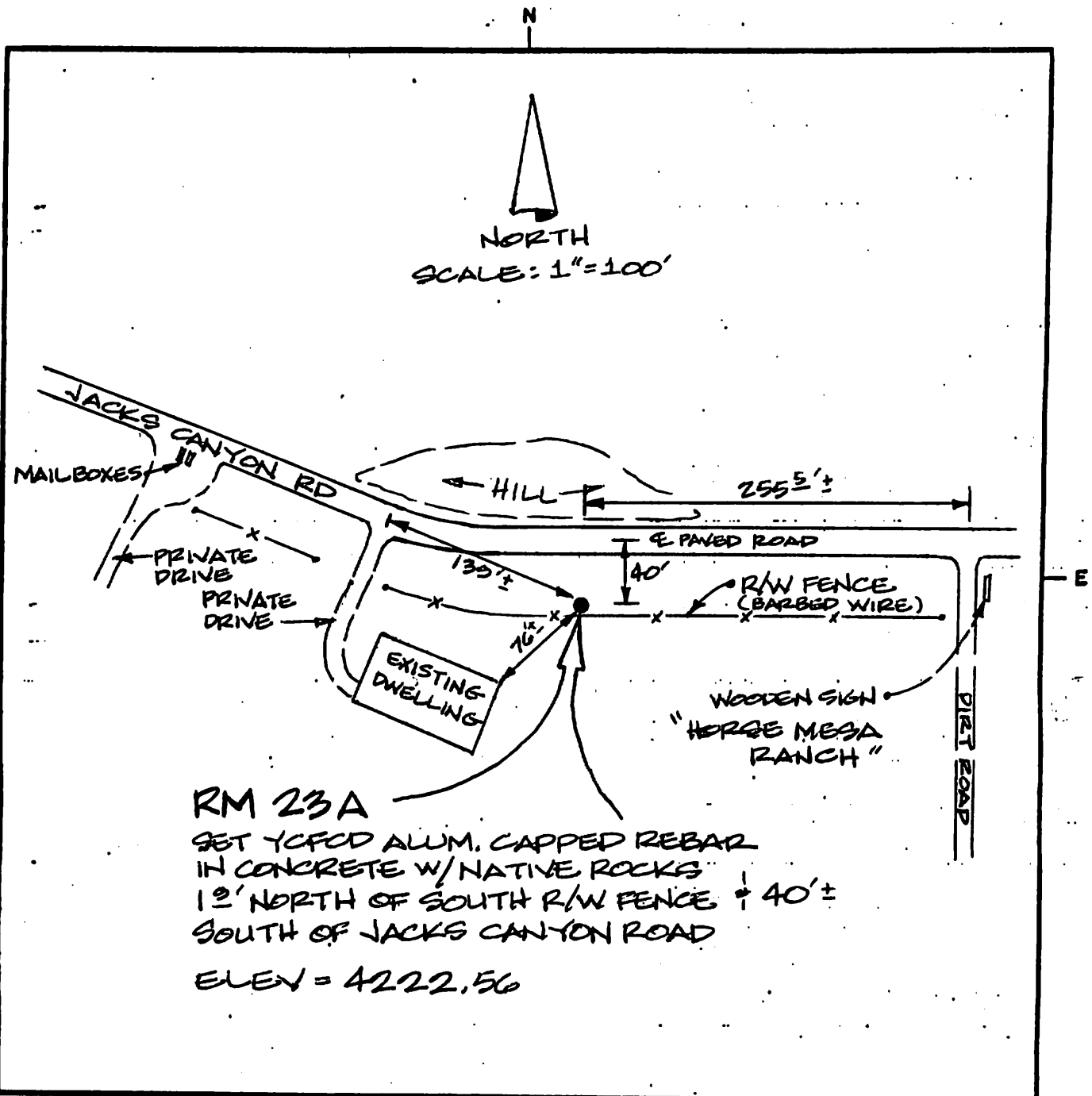

RM 23A  
 SET YCFCD ALUM. CAPPED REBAR  
 IN CONCRETE W/NATIVE ROCKS  
 12' NORTH OF SOUTH R/W FENCE ± 40'  
 SOUTH OF JACKS CANYON ROAD  
 ELEV = 4222.56

LAND SURVEYOR IDENTIFICATION AND CERTIFICATION

I, DALE W. STONE, ARIZONA R.L.S.  
 NUMBER 12218, HEREBY CERTIFY THAT THIS CORNER RECORD  
 WAS PREPARED UNDER MY DIRECTION, THAT ALL MONUMENTATION  
 ACTUALLY EXISTS AS SHOWN HEREON.

COMPANY NAME DALE W. STONE RLS  
 STREET ADDRESS \_\_\_\_\_  
 MAILING ADDRESS PO BOX 1288  
 CITY, STATE, ZIP CAMP VERDE, AZ 86322  
 TELEPHONE NUMBER (602) 567-5344

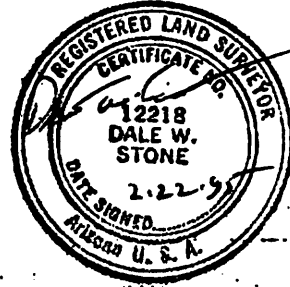

X \_\_\_\_\_  
 SIGNATURE, SEAL AND DATE

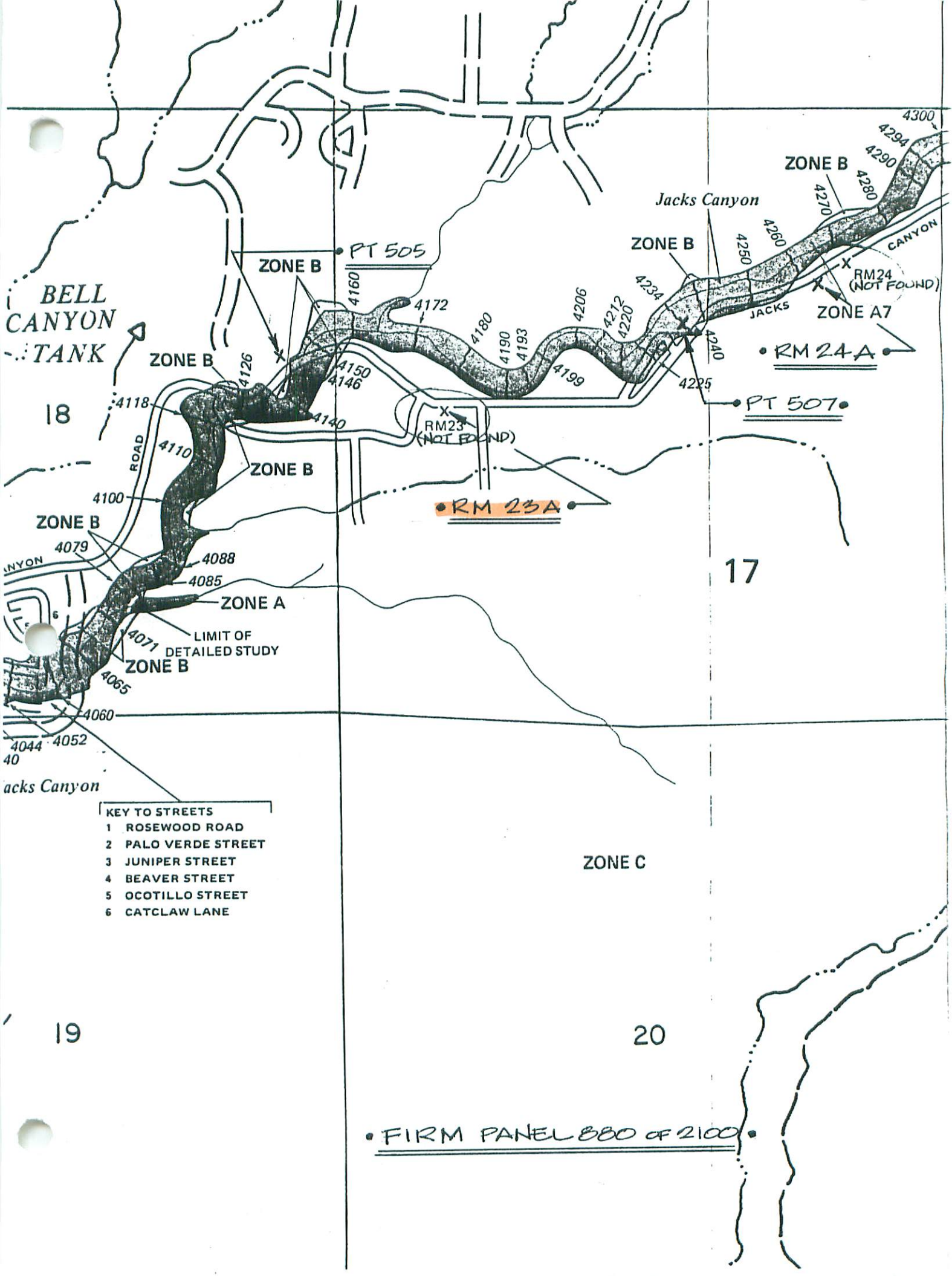

BELL  
CANYON  
TANK

18

17

19

20

- KEY TO STREETS
- 1 ROSEWOOD ROAD
  - 2 PALO VERDE STREET
  - 3 JUNIPER STREET
  - 4 BEAVER STREET
  - 5 OCOTILLO STREET
  - 6 CATCLAW LANE

LIMIT OF  
DETAILED STUDY

FIRM PANEL 880 of 2100

ZONE B

ZONE B

ZONE B

ZONE B

ZONE B

ZONE A

ZONE B

ZONE C

ZONE A7

• RM 24 A •

• PT 507 •

• RM 23 A •

X  
RM 23  
(NOT FOUND)

X  
RM 24  
(NOT FOUND)

Jacks Canyon

ROAD

CANYON

CANYON

JACKS

Jacks Canyon