

ELEVATION REFERENCE MONUMENT

ERM: 97A

Panel: 1820

Elevation (NAVD88): 3196.86

Elevation (NGVD29): 3194.49

Latitude: 34°38'41" N

Longitude: 111°53'36" W

Description: 2" diameter Yavapai County Flood Control District aluminum capped 5/8" rebar in concrete approximately 38.2 feet south of Middle Verde Road centerline. Approximately 2200' north and 1950' west of the southeast corner of Section 2, T14N, R4E.

MONUMENT RECORD FORM

CORNER LOCATION INFORMATION

SECTION 2, CORNER INDEX CODE, TOWNSHIP 14 NORTH, RANGE 4 EAST, GSRB MERIDIAN, YAVAPAI COUNTY, CORNER TYPE, ALIQUOT 80V'T COR., MON-ALIQUOT 80V'T COR., OTHER, FORMAL CORNER NAME: RM 97A

COUNTY FILING INFORMATION

APPLY COUNTY STICKER HERE IF APPLICABLE, FEE \$, SOCKET, PAGE, COUNTY, ARIZONA, DATE, HOUR, FEE, PAGES, REQUEST OF, TITLE, SUBMITTED TO BE CHECKED FOR COMPLETENESS, FILED AT REQUEST OF COUNTY REVIEWER

NOTES FOR USING TOWNSHIP INDEX TO DETERMINE INDEX CODE FOR ALIQUOT SECTION, QUARTER, AND SIXTEENTH CORNERS. PUT A CIRCLE AT THE CORNER LOCATION. THEN READ GRID DESIGNATION (A-1 THRU 2-25). A CORNER THAT APPLIES TO TWO OR MORE TOWNSHIPS SHOULD BE INDEXED UNDER THE TOWNSHIP NORTH OR WEST OF THE CORNER LOCATION AS INDICATED BY THE HEAVY LINE ON THE INDEX (GENERALLY THE SOUTH AND EAST LINES EXCEPT THE N.E. AND S.W. CORNERS).

MONUMENT FIELD VISIT INFORMATION

DATE OF FIELD VISIT: DEC 19, 2003, MONUMENT: LEFT AS FOUND, FOUND & TAGGED, FOUND & REBUILT, RESTORED LOST CORNER, ESTABLISHED NEW ACCESSORIES, STATE PLANE COORDINATES: ESTABLISHED TO ORDER, ZONE: WEST, CENTRAL, EAST, NOT ESTABLISHED, DATA: N.A.D. 1927 (FEET), N.A.V.D. 1929 (FEET), Y=, X=, EL.=, N.A.D. 1983 (METERS), N.A.V.D. 1988 (METERS), M=, E=, EL.=, LAT., NORTH, LONG., WEST, GEOID HEIGHT, SCALE FACTOR, CONTROL STATIONS USED: RM 107 PER FIRM, PANEL 2455F

TOWNSHIP INDEX

SCALE: 1" = 10,000'

Grid table with columns 1-25 and rows A-Z. A dot is marked at grid intersection 14N, 2E.

DESCRIBE RECORD EVIDENCE FOUND, INCLUDING TIES AND ACCESSORIES, OR IF A MONUMENT NOT OF RECORD, TELL WHY YOU ACCEPTED IT AS VALID. DESCRIBE ANY ACTIONS TAKEN BY YOU TO REHABILITATE OR PERPETUATE THIS MONUMENT IF FOUND IN PERISHABLE OR DETERIORATED CONDITION. IF NO EVIDENCE OF THE ORIGINAL MONUMENT OR ITS LOCATION CAN BE FOUND, DESCRIBE THE PROCEDURE FOLLOWED IN THE RESTORATION OF THE MONUMENT AND THE CONTROLLING CORNERS USED, INCLUDING ALL RECORD OF SURVEY REFERENCES. DESCRIBE ANY NEW MONUMENT SET (INCLUDING ACCESSORY MONUMENTS) AS TO MATERIAL, SHAPE, MARKING, PROJECTION OR BURIAL, AND DISPOSITION OF OLD MONUMENT. DESCRIBE NEW TIES AND ACCESSORIES IN COORDINATION WITH THE SKETCH ON THE REVERSE. DESCRIBE ANY CONFLICTING MONUMENTS OR EVIDENCE AND YOUR CONCLUSIONS.

CORNER MONUMENT CAP STAMPING

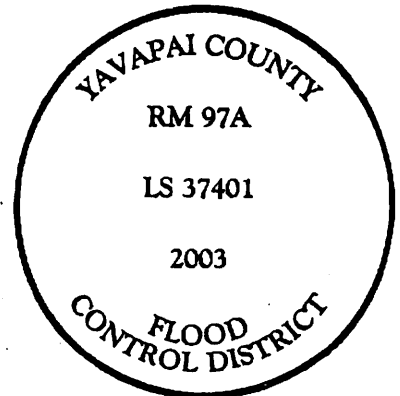

RM 97A, SET TO REPLACE RM 97 (NOT FOUND), SET 2" DIA. Y.C.F.C.D. ALUMINUM CAPPED 5/8" REBAR IN CONCRETE SOUTH OF MIDDLE VERDE ROAD, ELEV = 3194.49

FILED RECORD OF SURVEY IN COUNTY RECORDS AT BOOK PAGE(S), ATTACHED SHEETS: WRITTEN TESTIMONY, FIELD NOTE PAGE(S), OTHER, (OVER)

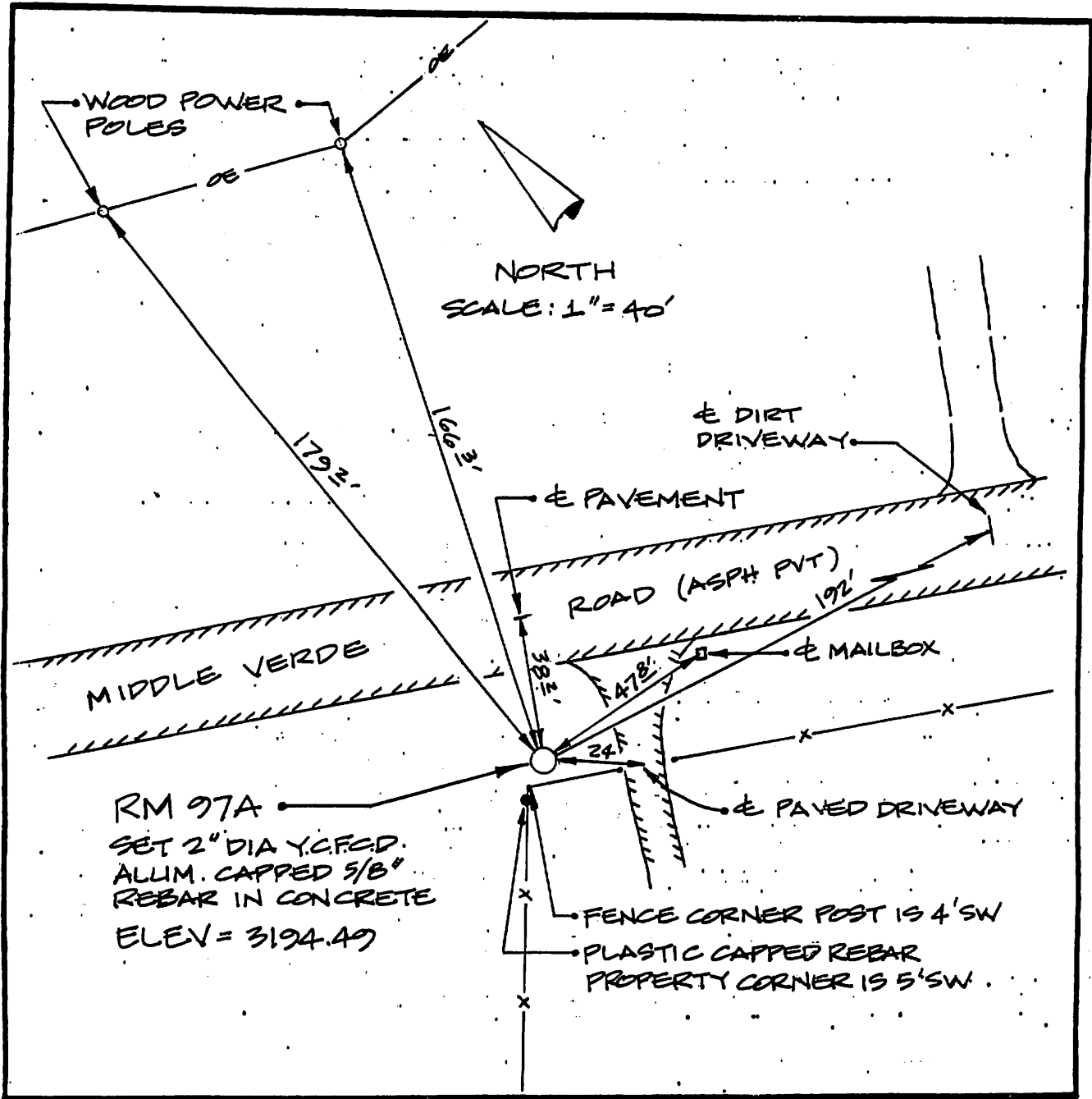

LAND SURVEYOR IDENTIFICATION AND CERTIFICATION

I, JODY A. STONE, ARIZONA R.L.S. NUMBER 37401, HEREBY CERTIFY THAT THIS CORNER RECORD WAS PREPARED UNDER MY DIRECTION, THAT ALL MONUMENTATION ACTUALLY EXISTS AS SHOWN HEREON.

COMPANY NAME JDS ASSOCIATES, L.L.C.
 STREET ADDRESS _____
 MAILING ADDRESS PO BOX 3240
 CITY, STATE, ZIP CAMP VERDE AZ 86322
 TELEPHONE NUMBER 928-567-8543



SIGNATURE, SEAL AND DATE

97A

YAVAP
TOWN OF

TOWN OF CAMP VERDE
040131

Wash

Grandpa

ZONE A

MIDDLE

Ditch

AU

LIMIT OF
DETAILED STUDY
ZONE X

2

RM97

97A

ZONE X

AT

MIDDLE VERDE INDIAN
RESERVATION

LIMIT OF
DETAILED STUDY

ZONE D

11

ZONE X

ZONE X

Ditch

ROAD

ZONE A

END PANEL 2188

