

ELEVATION REFERENCE MONUMENT

ERM: 89

Panel: 2103

Elevation (NAVD88): 5199.51

Elevation (NGVD29): 5196.60

Latitude: 34°33'48" N

Longitude: 112°22'01" W

Description: Aerial Mapping Company 1/2-inch rebar with aluminum cap, approximately 2,100 feet north and 2,000 feet west of southeast corner of Section 28, T14N, R1W, located approximately 1,170 feet east of Y intersection in dirt road (follow North Fork) and approximately 145 feet north of flow line of Lynx Creek.

2103

NATIONAL FLOOD INSURANCE PROGRAM

FIRM ORIGINAL
FLOOD INSURANCE RATE MAP

**YAVAPAI COUNTY,
ARIZONA AND
INCORPORATED AREAS**

PANEL 2103 OF 3925

(SEE MAP INDEX FOR PANELS NOT PRINTED)

CONTAINS:
COMMUNITY

	<u>NUMBER</u>	<u>PANEL</u>	<u>SUFFIX</u>
PRESOTT VALLEY TOWN OF YAVAPAI COUNTY	040101	2103	F
UNINCORPORATED AREAS	040000	2103	F

**MAP NUMBER
04025C2103 F**

**EFFECTIVE DATE:
JUNE 6, 2001**



Federal Emergency Management Agency

14N 1W A

B

112°22'30"
34°35'37"

ELEVATION REFERENCE MARKS
REFERENCE ELEVATION
MARK (FEET NGVD) DESCRIPTION OF LOCATION

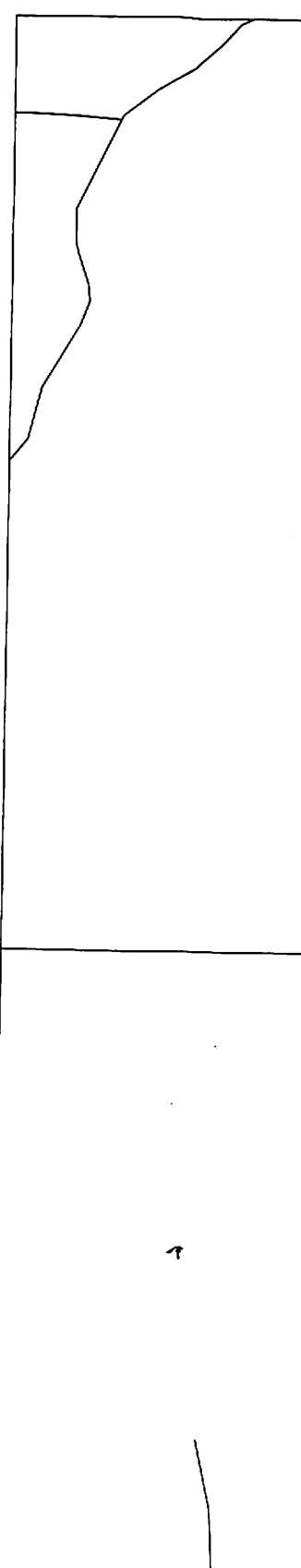
- 1
- RM89 5196.60 Aerial Mapping Company 1/2-inch rebar with aluminum cap, approximately 2,100 feet north and 2,000 feet west of southeast corner of Section 28, T14N, R1W, located approximately 1,170 feet east of Y intersection in dirt road (follow North Fork) and approximately 145 feet north of flow line of Lynx Creek.
- RM94 5089.24 Aerial Mapping Company 1/2-inch rebar with aluminum cap, approximately 1,260 feet north and approximately 2,870 feet west of southeast corner of Section 22, T14N, R1W, located approximately 75 feet north of main flowline, in small lake area, approximately 50 feet south of a large dirt pile, approximately 500 feet northwest of concrete dam, approximately 20 feet from centerline of dirt trail.
- 2
- 

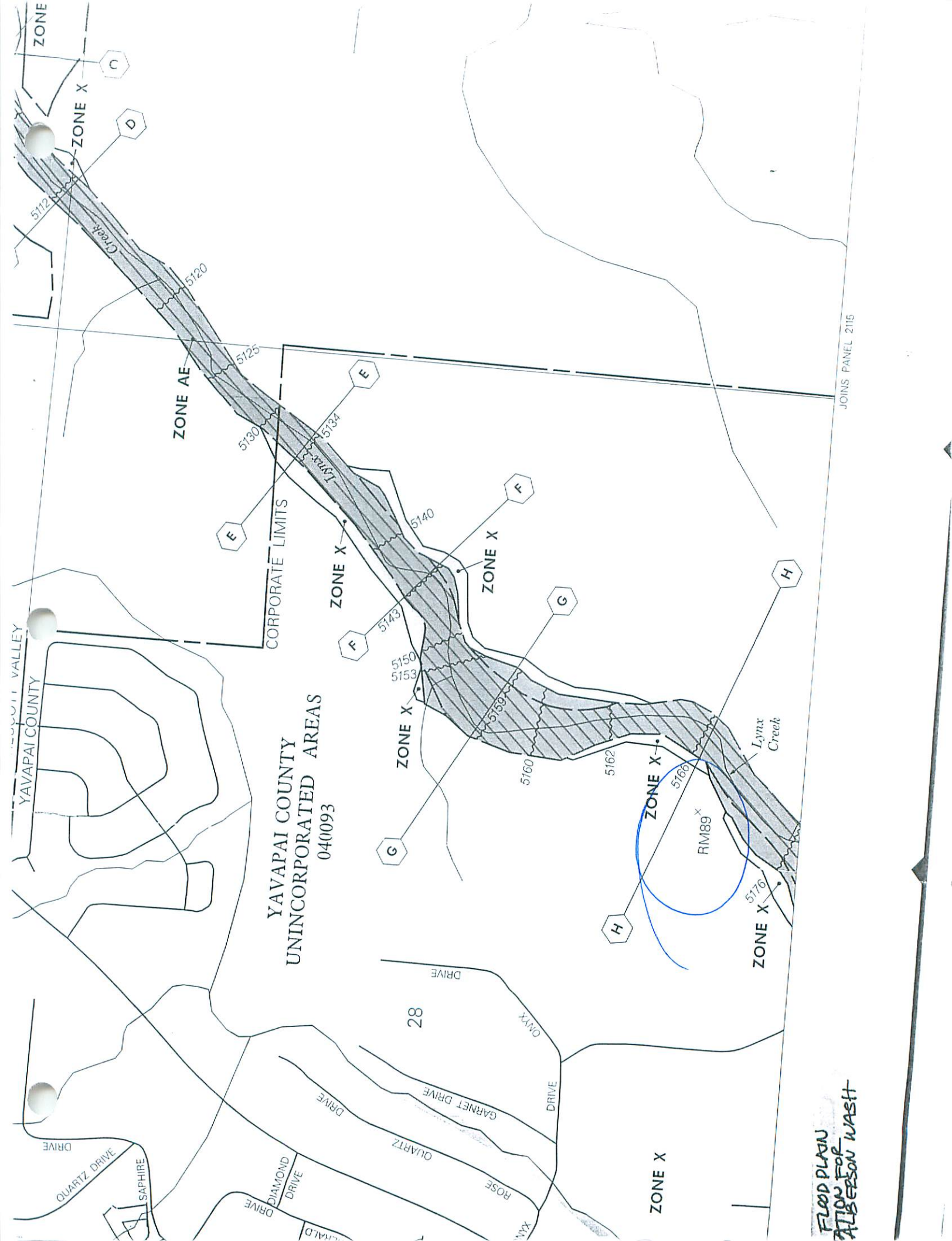

JOINS PANEL 2115

FLOOD PLAN
ACTION FOR
ALBERSON WASHT

YAVAPAI COUNTY
UNINCORPORATED AREAS
040093

ZONE AE

ZONE X

ZONE X

ZONE X

ZONE X^x

ZONE X

ZONE X

SCOTT VALLEY
YAVAPAI COUNTY

QUARTZ DRIVE

SAPPHIRE DRIVE

DIAMOND DRIVE

DRIVE

QUARTZ DRIVE

28

GARNET DRIVE

ROSE DRIVE

DRIVE

ONYX DRIVE

5176

H

G

F

E

F

E

C

D

5112

5120

5125

5130

5134

5140

5143

5150

5153

5159

5160

5162

5166

RM189^x

5176

ZONE X

ZONE X

ZONE X

ZONE X

ZONE X

ZONE X

ZONE X

ZONE X

ZONE X

ZONE X

ZONE X