

ELEVATION REFERENCE MONUMENT

ERM: 83C

Panel: 2120

Elevation (NAVD88): 4652.25

Elevation (NGVD29): 4649.62

Latitude: 34°32'30" N

Longitude: 112°15'20" W

Description: 2" diameter Yavapai County Flood Control District aluminum capped 5/8" rebar in concrete located at north side of the intersection of Kachina Place & Pony Place.

CORNER LOCATION INFORMATION

SECTION 4, CORNER INDEX CODE
TOWNSHIP 12 NORTH, RANGE 1 EAST
632 MERIDIAN, YAVAPAI COUNTY
CORNER TYPE:
D ALIQUOT GOV'T COR.
FORMAL CORNER NAME: RM 83C

COUNTY FILING INFORMATION

APPLY COUNTY STAMPER HERE IF APPLICABLE
FEE \$
BOOKET PAGE
COUNTY, ARIZONA
DATE HOUR
PAGES
REQUEST OF:
TITLE:
SUBMITTED TO BE CHECKED FOR COMPLETENESS
FILED AT REQUEST OF COUNTY REVIEWER
SIGNED: DATE:

NOTES FOR USING TOWNSHIP INDEX TO DETERMINE INDEX CODE
FOR ALIQUOT SECTION, QUARTER, AND SIXTEENTH CORNERS, PUT A CIRCLE AT THE CORNER LOCATION, THEN READ GRID DESIGNATION (A-1 THRU Z-25). A CORNER THAT APPLIES TO TWO OR MORE TOWNSHIPS SHOULD BE INDEXED UNDER THE TOWNSHIP NORTH OR WEST OF THE CORNER LOCATION AS INDICATED BY THE HEAVY LINE ON THE INDEX (GENERALLY THE SOUTH AND EAST LINES EXCEPT THE N.E. AND S.W. CORNERS).

TOWNSHIP INDEX

SCALE: 1" = 10,000'

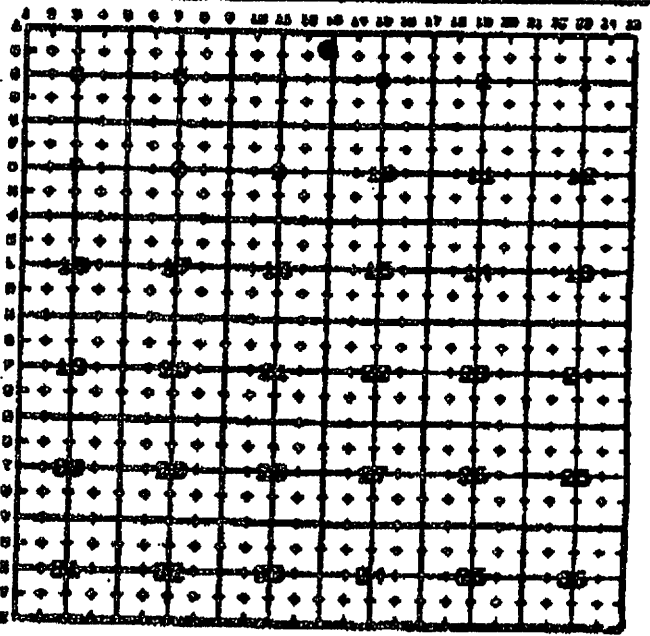

MONUMENT FIELD VISIT INFORMATION

DATE OF FIELD VISIT: DEC 11 2001
MONUMENT:
LEFT AS FOUND, FOUND & TAGGED, FOUND & RESTORED, RESTORED LOST CORNER, ESTABLISHED NEW ACCESSORIES
STATE PLANE COORDINATES: ESTABLISHED TO ORDER
ZONE: WEST, CENTRAL, EAST, NOT ESTABLISHED
DATA: N.A.D. 1927 (FEET), N.A.V.D. 1928 (FEET), N.A.D. 1983 (METERS), N.A.V.D. 1988 (METERS)
LAT. NORTH, LONG. WEST
SEGD HEIGHT, SCALE FACTOR
CONTROL STATIONS USED: RM 83A ELEV=4597.205

DESCRIBE RECORD EVIDENCE FOUND, INCLUDING TIES AND ACCESSORIES, OR IF A MONUMENT NOT OF RECORD, TELL WHY YOU ACCEPTED IT AS VALID. DESCRIBE ANY ACTIONS TAKEN BY YOU TO REHABILITATE OR PERPETUATE THIS MONUMENT IF FOUND IN PERISHABLE OR DETERIORATED CONDITION. IF NO EVIDENCE OF THE ORIGINAL MONUMENT OR ITS LOCATION CAN BE FOUND, DESCRIBE THE PROCEDURE FOLLOWED IN THE RESTORATION OF THE MONUMENT AND THE CONTROLLING CORNERS USED, INCLUDING ALL RECORD OF SURVEY REFERENCES, DESCRIBE ANY NEW REPRODUCTION SET (INCLUDING ACCESSORY MONUMENTS) AS TO MATERIAL, SHAPE, MARKING, PROJECTION OR BURIAL, AND DISPOSITION OF OLD MONUMENT. DESCRIBE NEW TIES AND ACCESSORIES IN COORDINATION WITH THE SKETCH ON THE REVERSE. DESCRIBE ANY CONFLICTING MONUMENTS OR EVIDENCE AND YOUR CONCLUSIONS.

CORNER MONUMENT CAP STAMPING

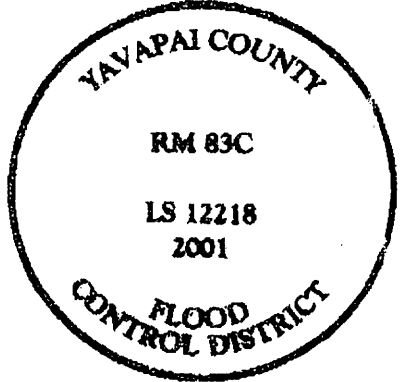

RM 83C

SET 2" DIA. Y.G.F.C.D. ALUM CAPPED
5/8" REBAR IN CONCRETE NORTH OF
INTERSECTION OF KACHINA PLACE &
PENNY PLACE NEAR STEEL POWER POLE
ELEVATION = 4649.62

SKETCH OF CORNER TIES AND ACCESSORIES

SCALE: 1" = 40'

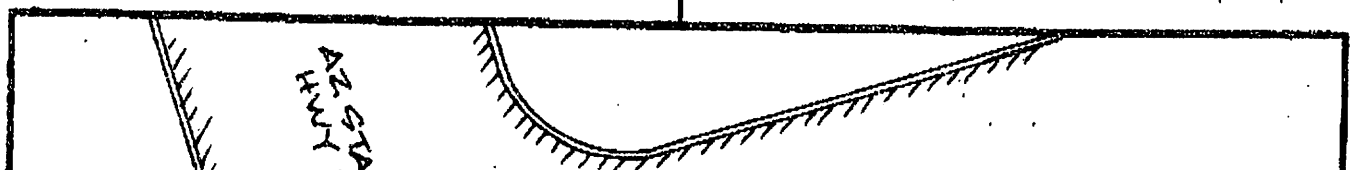

SKETCH OF CORNER TIES AND ACCESSORIES

SCALE: 1" = 40'

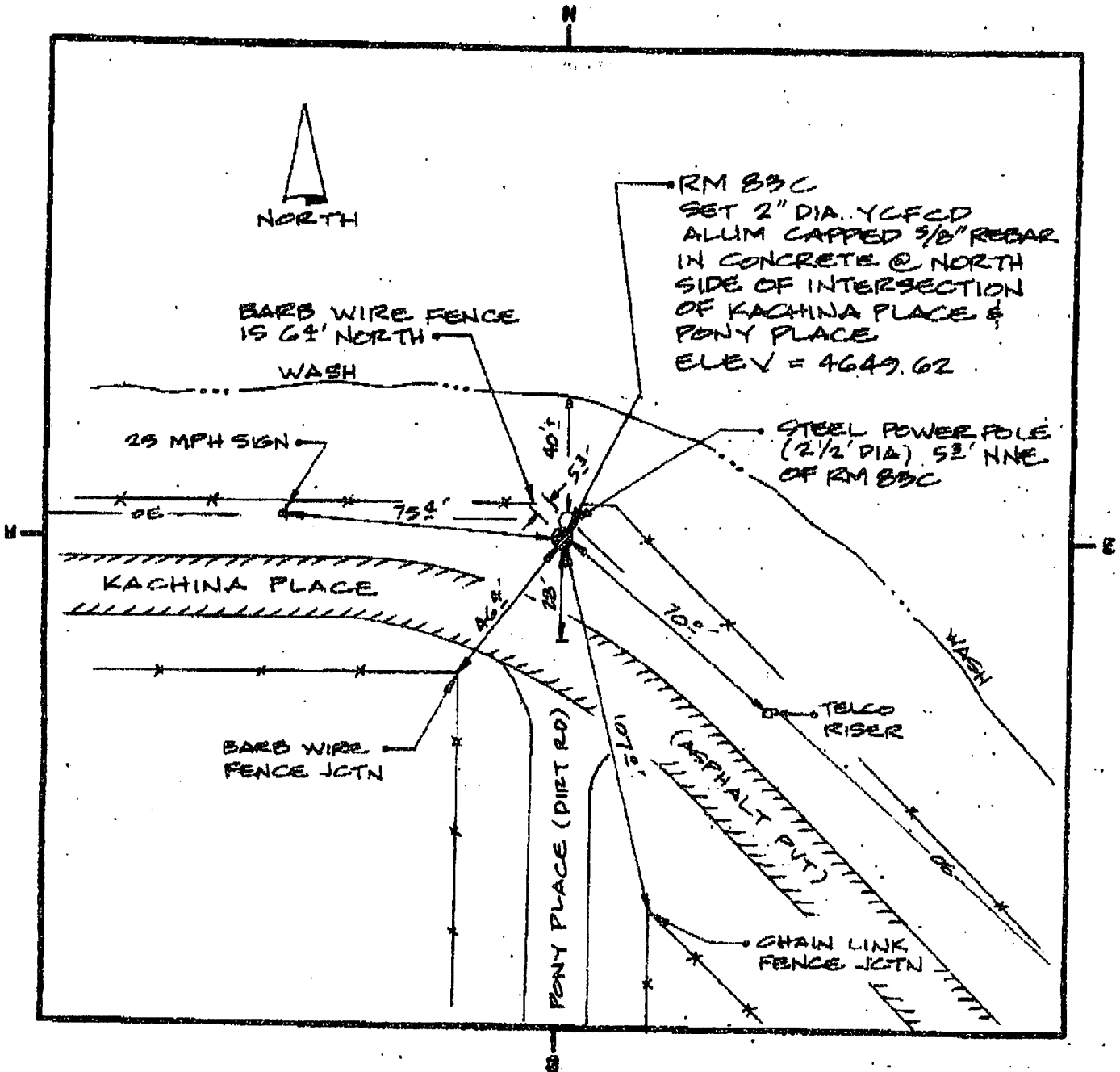

LAND SURVEYOR IDENTIFICATION AND CERTIFICATION

I, DALE W. STONE, ARIZONA R.L.S. NUMBER 12218, HEREBY CERTIFY THAT THIS CORNER RECORD WAS PREPARED UNDER MY DIRECTION, THAT ALL MONUMENTATION ACTUALLY EXISTS AS SHOWN HEREON.

COMPANY NAME JDS ASSOCIATES LLC
 STREET ADDRESS _____
 MAILING ADDRESS PO BOX 3242
 CITY, STATE, ZIP CAMP VERDE, AZ 86322
 TELEPHONE NUMBER (928) 501-8543

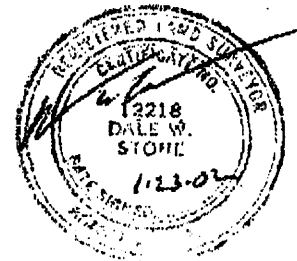

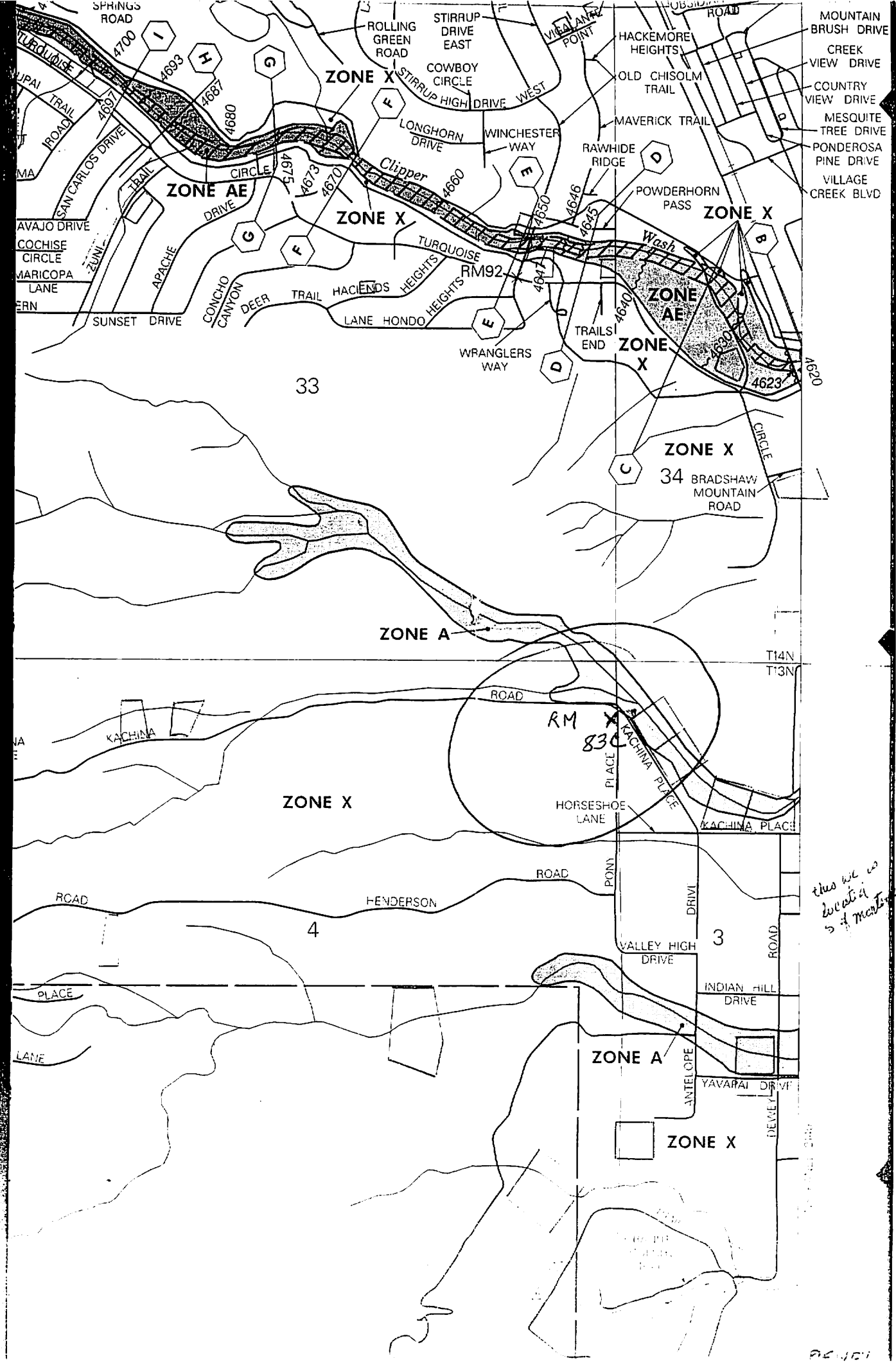

11-25-07 11:50:10 AM and 88305

1602 867 2032

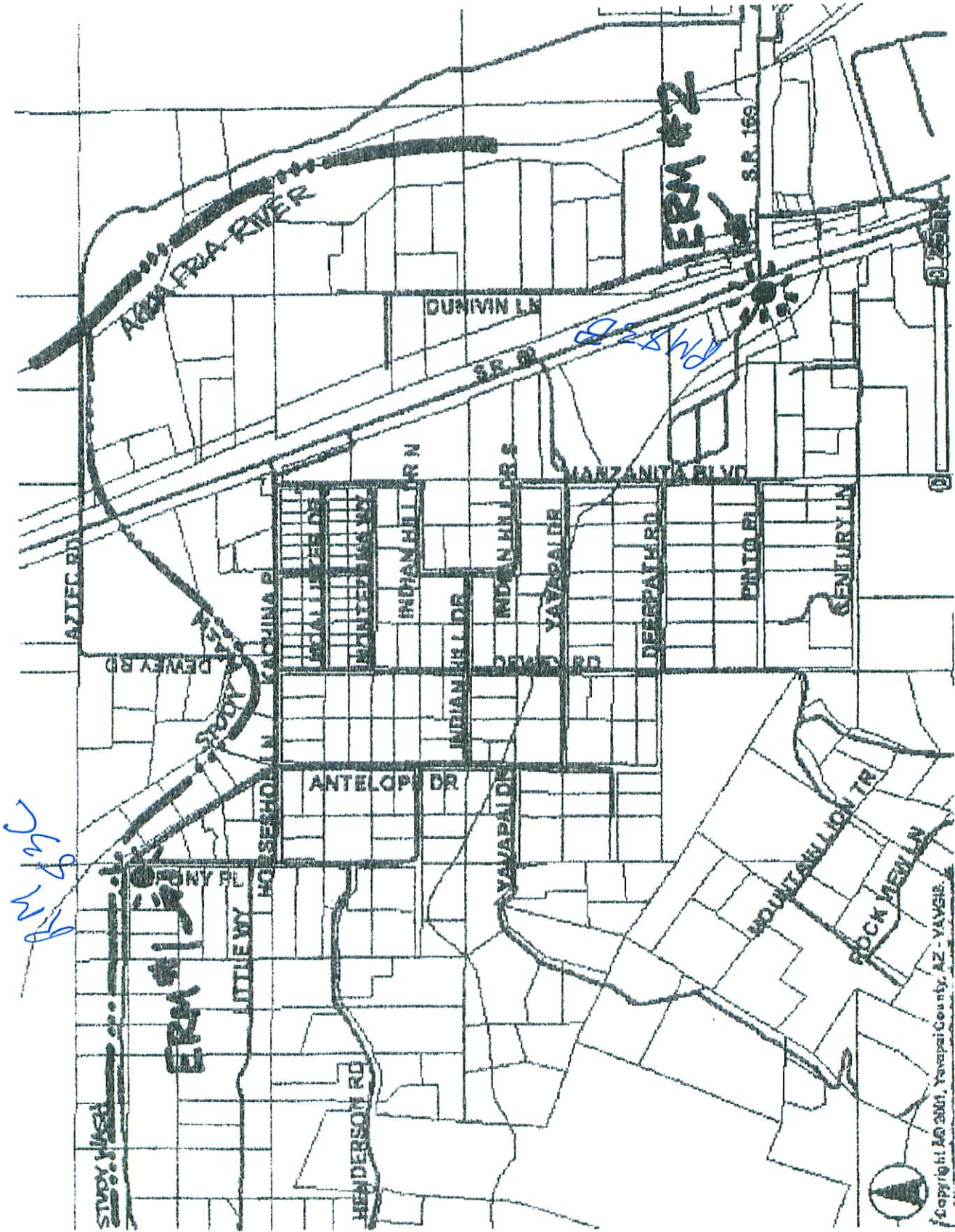

Copyright © 2007, Yavapai County, AZ - YAVAPAI



PALM BEACH COUNTY
RM 830
LS 1227B
2001
P.L. 000
CENTRAL DISTRICT

10.30.2008