

ELEVATION REFERENCE MONUMENT

ERM: 92A

Panel: 2120

Elevation (NAVD88): 4655.35

Elevation (NGVD29): 4652.71

Latitude: 34°33'04" N

Longitude: 112°15'30" W

Description: 2" diameter Yavapai County Flood Control District aluminum capped rebar in concrete located approximately 60.2 feet northeasterly of handhole at intersection of Old Chisholm Trail & Turquoise Circle.

YAVAPAI COUNTY FLOOD CONTROL DISTRICT

92A

MONUMENT RECORD FORM

CORNER LOCATION INFORMATION

SECTION 33, CORNER INDEX CODE _____
 TOWNSHIP 14 NORTH, RANGE 1 EAST
61SRB MERIDIAN YAVAPAI COUNTY

CORNER TYPE:

ALIQUOT GOV'T COR. NON-ALIQUOT GOV'T COR. OTHER

FORMAL CORNER NAME: RM 92A

COUNTY FILING INFORMATION

APPLY COUNTY STICKER HERE IF APPLICABLE

FEE \$ _____
 DOCKET _____ PAGE _____
 _____ COUNTY, ARIZONA
 DATE _____ HOUR _____
 FEE: _____ PAGES _____
 REQUEST OF: _____
 TITLE: _____
 SUBMITTED TO BE CHECKED FOR COMPLETENESS
 FILED AT REQUEST OF COUNTY REVIEWER _____

NOTES FOR USING TOWNSHIP INDEX TO DETERMINE INDEX CODE

FOR ALIQUOT SECTION, QUARTER, AND SIXTEENTH CORNERS, PUT A CIRCLE AT THE CORNER LOCATION, THEN READ GRID DESIGNATION (A-1 THRU Z-25). A CORNER THAT APPLIES TO TWO OR MORE TOWNSHIPS SHOULD BE INDEXED UNDER THE TOWNSHIP NORTH OR WEST OF THE CORNER LOCATION AS INDICATED BY THE HEAVY LINE ON THE INDEX (GENERALLY THE SOUTH AND EAST LINES EXCEPT THE N.E. AND S.W. CORNERS). CLOSING CORNERS WILL BE INDEXED UNDER THE TOWNSHIP TO WHICH THEY APPLY. FOR 1/64 CORNERS AND FURTHER DIVISIONS, AND FOR NON-ALIQUOT CORNERS LYING BETWEEN GRID DESIGNATIONS OR WITHIN A GRID SQUARE ON THE INDEX, DRAW AN APPROPRIATE REFERENCE LINE OR SHAPE ON THE INDEX, THEN CIRCLE THE CORNER LOCATION AND SPECIFY THE NEAREST INDEX CODE TO THE NORTH OR WEST (IF ON A GRID LINE), OR AT THE NORTHWEST CORNER OF THE GRID BLOCK.

TITLE: _____
 SIGNED: _____ DATE: _____

TOWNSHIP INDEX SCALE: 1" = 10,000'

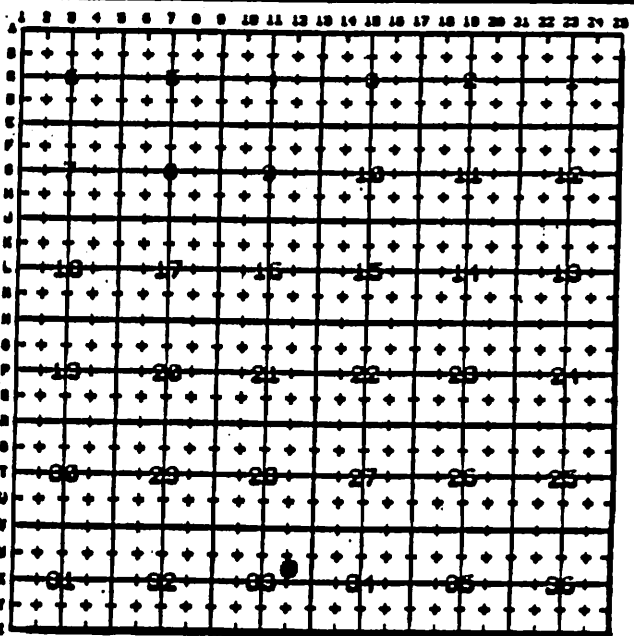

MONUMENT FIELD VISIT INFORMATION

DATE OF FIELD VISIT: 10/08/2003

MONUMENT:
 LEFT AS FOUND FOUND & TAGGED FOUND & REBUILT
 RESTORED LOST CORNER ESTABLISHED NEW ACCESSORIES
 STATE PLANE COORDINATES: ESTABLISHED TO _____ ORDER
 ZONE: WEST CENTRAL EAST NOT ESTABLISHED
 N.A.D. 1927 (FEET) N.A.V.D. 1929 (FEET)
 Y = _____ X = _____ EL. = _____
 N.A.D. 1983 (METERS) N.A.V.D. 1988 (METERS)
 N = _____ E = _____ EL. = _____
 LAT. _____ NORTH, LONG. _____ WEST
 GEOID HEIGHT _____ SCALE FACTOR _____

CONTROL STATIONS USED: RM 83A (ESTABLISHED FOR YCFCD IN FEB. 2000)

DESCRIBE RECORD EVIDENCE FOUND, INCLUDING TIES AND ACCESSORIES, OR IF A MONUMENT NOT OF RECORD, TELL WHY YOU ACCEPTED IT AS VALID. DESCRIBE ANY ACTIONS TAKEN BY YOU TO REHABILITATE OR PERPETUATE THIS MONUMENT IF FOUND IN PERISHABLE OR DETERIORATED CONDITION. IF NO EVIDENCE OF THE ORIGINAL MONUMENT OR ITS LOCATION CAN BE FOUND, DESCRIBE THE PROCEDURE FOLLOWED IN THE RESTORATION OF THE MONUMENT AND THE CONTROLLING CORNERS USED, INCLUDING ALL RECORD OF SURVEY REFERENCES. DESCRIBE ANY NEW MONUMENT SET (INCLUDING ACCESSORY MONUMENTS) AS TO MATERIAL, SHAPE, MARKING, PROJECTION OR BURIAL, AND DISPOSITION OF OLD MONUMENT. DESCRIBE NEW TIES AND ACCESSORIES IN COORDINATION WITH THE SKETCH ON THE REVERSE. DESCRIBE ANY CONFLICTING MONUMENTS OR EVIDENCE AND YOUR CONCLUSIONS.

CORNER MONUMENT CAP STAMPING

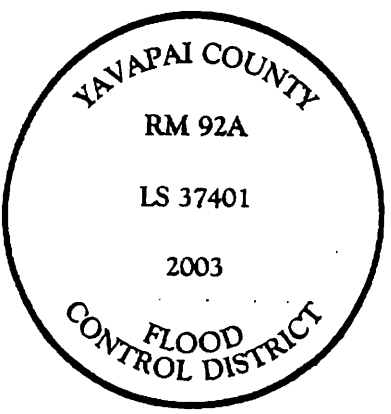

RM 92A
SET TO REPLACE RM 92 (NOT FOUND) PANEL 2120
SET 2" DIA. YCFCD ALLUM. CAPPED REBAR
IN CONCRETE NEAR NE CORNER X-TION
OF THRUHOISE CIRCLE & OLD CHISHOLM TRAIL
ELEV = 4652.71

FILED RECORD OF SURVEY IN COUNTY RECORDS AT _____ BOOK _____ PAGE(S) _____
 ATTACHED SHEETS: WRITTEN TESTIMONY FIELD NOTE PAGE(S) _____ OTHER _____
 (OVER)

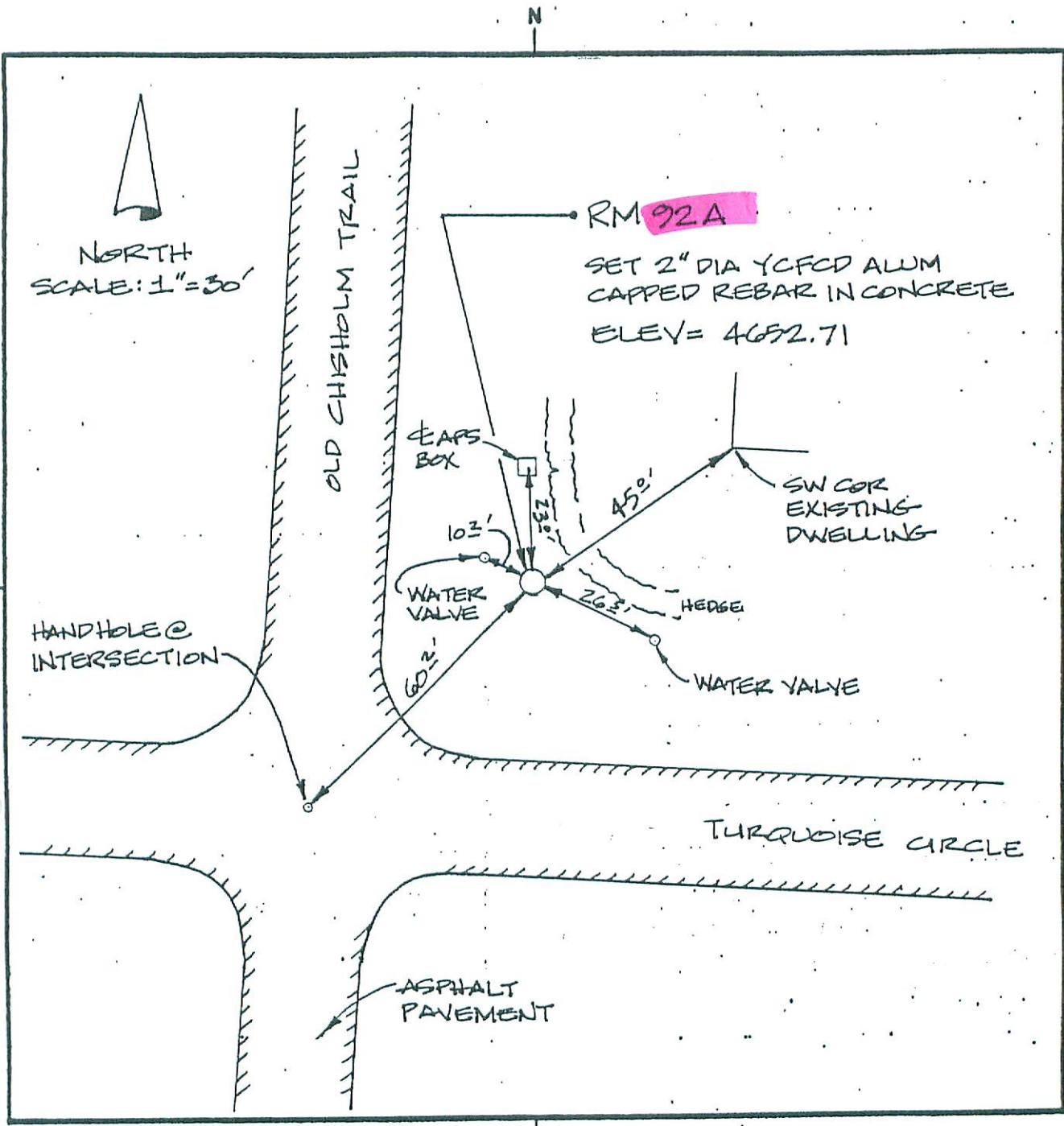

LAND SURVEYOR IDENTIFICATION AND CERTIFICATION

I, JODY A. STONE, ARIZONA R.L.S. NUMBER 37401, HEREBY CERTIFY THAT THIS CORNER RECORD WAS PREPARED UNDER MY DIRECTION, THAT ALL MONUMENTATION ACTUALLY EXISTS AS SHOWN HEREON.

COMPANY NAME JDS ASSOCIATES LLC
 STREET ADDRESS _____
 CITY-STATE, ZIP CAMP VERDE, AZ 86322
 TELEPHONE NUMBER 928-567-8543

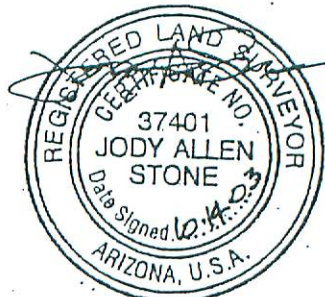

X _____
 SIGNATURE, SEAL AND DATE