

ELEVATION REFERENCE MONUMENT

ERM: 93A

Panel: 2120

Elevation (NAVD88): 4772.99

Elevation (NGVD29): 4770.31

Latitude: 34°33'34" N

Longitude: 112°16'47" W

Description: 2" diameter Yavapai County Flood Control District aluminum capped rebar in concrete located approximately 31.5 feet northwesterly of handhole at intersection of Manzanita Trail & Oxbow Place.

MONUMENT RECORD FORM

CORNER LOCATION INFORMATION

SECTION 29, CORNER INDEX CODE
TOWNSHIP 14 NORTH, RANGE 1 EAST
MERIDIAN YAVAPAI COUNTY
CORNER TYPE:
[] ALIQUOT GOV'T COR. [] NON-ALIQUOT GOV'T COR. [] OTHER
FORMAL CORNER NAME: RM 93A

COUNTY FILING INFORMATION

APPLY COUNTY STICKER HERE IF APPLICABLE
FEE #
DOCKET PAGE
COUNTY, ARIZONA
DATE HOUR
FEE: PAGES
REQUEST OF:
TITLE:
[] SUBMITTED TO BE CHECKED FOR COMPLETENESS
FILED AT REQUEST OF COUNTY REVIEWER

NOTES FOR USING TOWNSHIP INDEX TO DETERMINE INDEX CODE
FOR ALIQUOT SECTION, QUARTER, AND SIXTEENTH CORNERS, PUT A CIRCLE AT THE CORNER LOCATION, THEN READ GRID DESIGNATION (A-1 THRU Z-25).

MONUMENT FIELD VISIT INFORMATION

DATE OF FIELD VISIT: 10/09/2003
MONUMENT:
[] LEFT AS FOUND [] FOUND & TAGGED [] FOUND & REBUILT
[] RESTORED LOST CORNER [] ESTABLISHED NEW ACCESSORIES
STATE PLANE COORDINATES: [] ESTABLISHED TO ORDER
[] WEST [] CENTRAL [] EAST [] NOT ESTABLISHED
A: [] N.A.D. 1927 (FEET) [] N.A.V.D. 1929 (FEET)
Y= X= EL.=
[] N.A.D. 1983 (METERS) [] N.A.V.D. 1988 (METERS)
N= E= EL.=
LAT. NORTH, LONG. WEST
GEOID HEIGHT SCALE FACTOR
CONTROL STATIONS USED: RM 93A (ESTABLISHED FOR YCFCD IN FEB. 2000)

TOWNSHIP INDEX

SCALE: 1" = 10,000'

Grid table with columns 1-25 and rows A-V. Contains a circled '29' at row 14, column 14.

DESCRIBE RECORD EVIDENCE FOUND, INCLUDING TIES AND ACCESSORIES, OR IF A MONUMENT NOT OF RECORD, TELL WHY YOU ACCEPTED IT AS VALID. DESCRIBE ANY ACTIONS TAKEN BY YOU TO REHABILITATE OR PERPETUATE THIS MONUMENT IF FOUND IN PERISHABLE OR DETERIORATED CONDITION.

CORNER MONUMENT CAP STAMPING

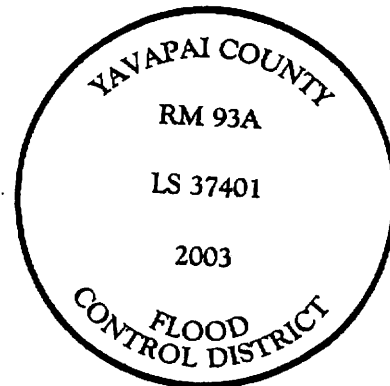

RM 93A

SET TO REPLACE RM 93 (NOT FOUND) PANEL 2120

SET 2" DIA Y.C.F.C.D. ALUM. CAPPED REBAR IN CONCRETE NEAR NW CORNER X-TION OF MANZANITA TRAIL & OXBOW PLACE

ELEV = 4770.305

[] FILED RECORD OF SURVEY IN COUNTY RECORDS AT BOOK PAGE(S)

ATTACHED SHEETS: [] WRITTEN TESTIMONY [] FIELD NOTE PAGE(S) [] OTHER

(OVER)

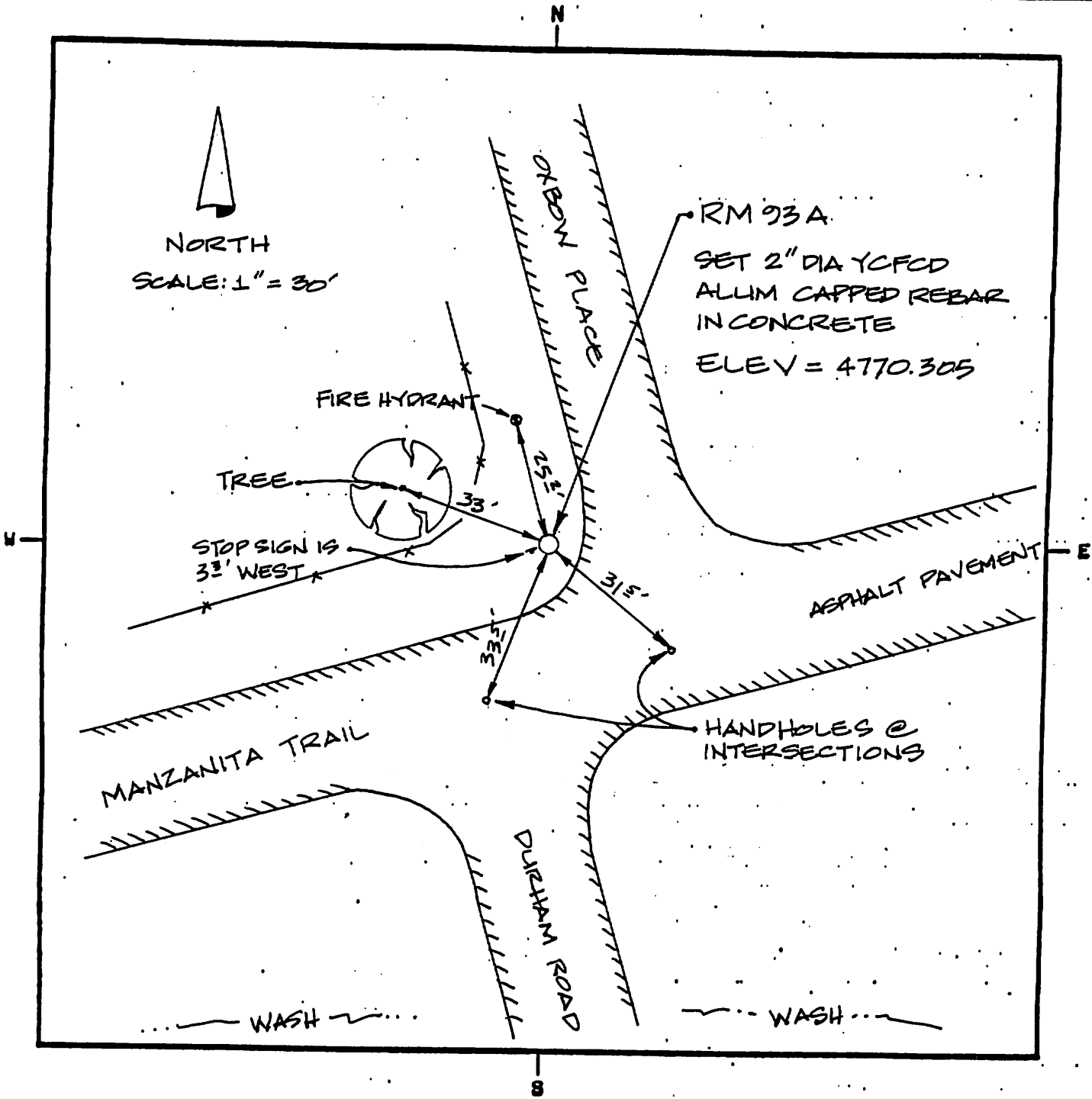

LAND SURVEYOR IDENTIFICATION AND CERTIFICATION

I, JODY A. STONE, ARIZONA R.L.S. NUMBER 37401, HEREBY CERTIFY THAT THIS CORNER RECORD WAS PREPARED UNDER MY DIRECTION, THAT ALL MONUMENTATION ACTUALLY EXISTS AS SHOWN HEREON.

COMPANY NAME JDS ASSOCIATES LLC
 STREET ADDRESS _____
 MAILING ADDRESS PO BOX 3240
 CITY, STATE, ZIP CAMP VERDE AZ 86322
 TELEPHONE NUMBER 928-567-8543

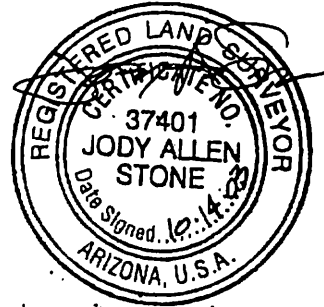

x _____
 SIGNATURE, SEAL AND DATE