

## ELEVATION REFERENCE MONUMENT

**ERM:** 119A  
**Panel:** 2205

**Elevation (NAVD88):** 3106.56  
**Elevation (NGVD29):** 3104.22

**Latitude:** 34°34'03" N  
**Longitude:** 111°51'17" W

**Description:** 2" diameter Yavapai County Flood Control District aluminum cap in concrete base on the west side of Montezuma Castle Highway north of the Verde Ditch concrete irrigation culvert and headwall. Station is 23.7 feet west of Montezuma Castle Highway centerline stripe.

# ARIZONA LAND SURVEY CORNER RECORD

## MONUMENT FIELD VISIT INFORMATION

INDEX CODE

DATE OF FIELD VISIT NOV 11, 2008 MONUMENT ACCEPTED AS MARKING CORNER LOCATION:

- LEFT AS FOUND    FOUND & TAGGED    FOUND & REBUILT    RESTORED LOST CORNER  
 RESTORED OBLITERATED CORNER    ESTABLISHED NEW ACCESSORIES

GLO/BLM NOTES REC. & REF. \_\_\_\_\_

ARIZONA STATE PLANE COORDINATE SYSTEM: ESTABLISHED TO \_\_\_\_\_ ORDER, CLASS \_\_\_\_\_

ZONE:  WEST    CENTRAL    EAST   QUADRANGLE DESIGNATION # \_\_\_\_\_

N.A.D. 1927 (FEET)    N.A.D. 1983 (METERS)    W.G.S. 1984 (METERS)

N.A.V.D. 1929 (FEET)    N.A.V.D. 1988 (~~METERS~~<sup>FEET</sup>)    GEOID HEIGHT \_\_\_\_\_

N. (OR) Y= \_\_\_\_\_ E. (OR) X= \_\_\_\_\_ ELEVATION 3104.22 NGVD 29 DATUM

LATITUDE N34°34'02.84" LONGITUDE W111°51'16.72" GRID FACTOR 3106.56 NAVD 88 DATUM

CONTROL STATIONS USED: RM 112

DESCRIBE ALL EVIDENCE FOUND, INCLUDING TIES AND ACCESSORIES TO COMPLY WITH ARIZONA REVISED STATUTE TITLE 33, SECTION 106: \_\_\_\_\_

RM 119A ~ SET 2" DIAMETER Y.C.F.C.D. ALUMINUM CAP IN A CONCRETE BASE  
ON THE WEST SIDE OF MONTEZUMA CASTLE HIGHWAY NORTH OF THE VERDE DITCH  
CONCRETE IRRIGATION CULVERT. THIS RM REPLACES RM 118 (DESTROYED)  
& RM 119 (TRUE LOCATION NOT DETERMINED).

RM 119A ELEVATION = 3104.22 NGVD 29 DATUM PER LEVEL BENCH CIRCUIT\*

3106.56 NAVD 88 DATUM PER VERTCON CONVERSION

\*LEVEL BENCH CIRCUIT FROM RM 112 TO RM 119A

### CORNER MONUMENT CAP STAMPING

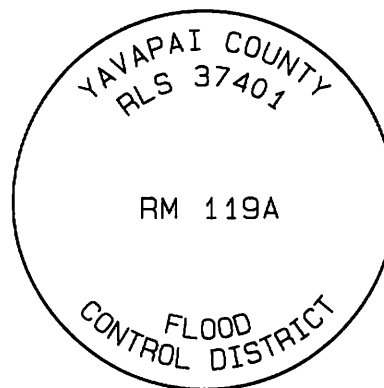

### CORNER LOCATION INFORMATION

TOWNSHIP 14 NORTH   RANGE 5 EAST

SECTION 31   CORNER INDEX CODE W-5

G&SRB& MERIDIAN   YAVAPAI COUNTY

FORMAL CORNER NAME: RM 119A

ALIQUOT GOV'T COR.    NON-ALIQUOT GOV'T COR.    OTHER

N

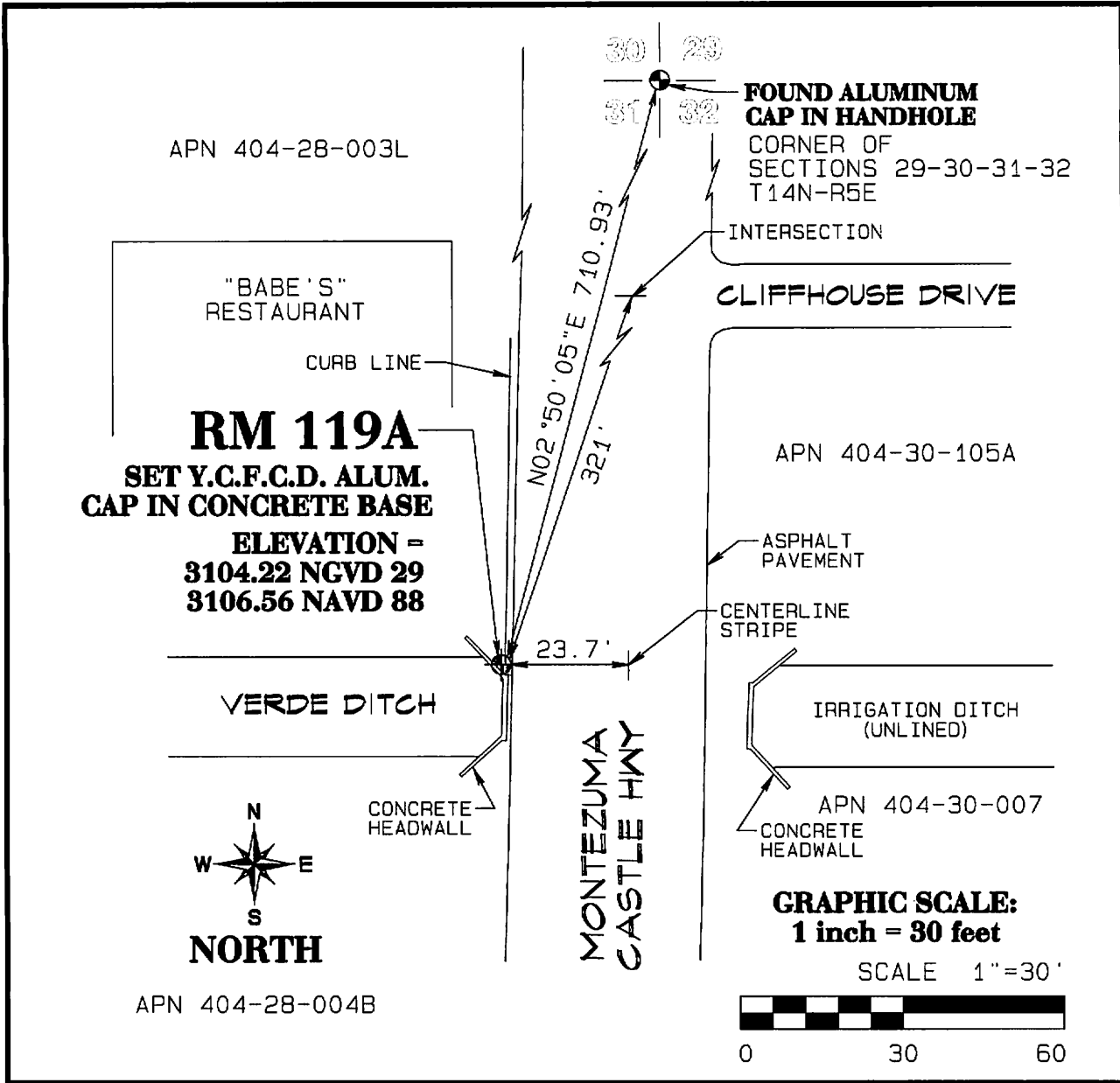

W

E



APN 404-28-004B

S

**LAND SURVEYOR IDENTIFICATION AND CERTIFICATION**

I, JODY A. STONE, ARIZONA R.L.S. NUMBER 37401, HEREBY CERTIFY THAT THIS CORNER RECORD WAS PREPARED UNDER MY DIRECTION, THAT ALL MONUMENTATION ACTUALLY EXISTS AS SHOWN HEREON.

COMPANY NAME JDS ASSOCIATES, L.L.C.

STREET ADDRESS \_\_\_\_\_

MAILING ADDRESS PO Box 3240

CITY, STATE, ZIP CAMP VERDE AZ 86322

ELEPHONE NUMBER (928) 567-8543



*Jody A. Stone*

SIGNATURE, SEAL AND DATE

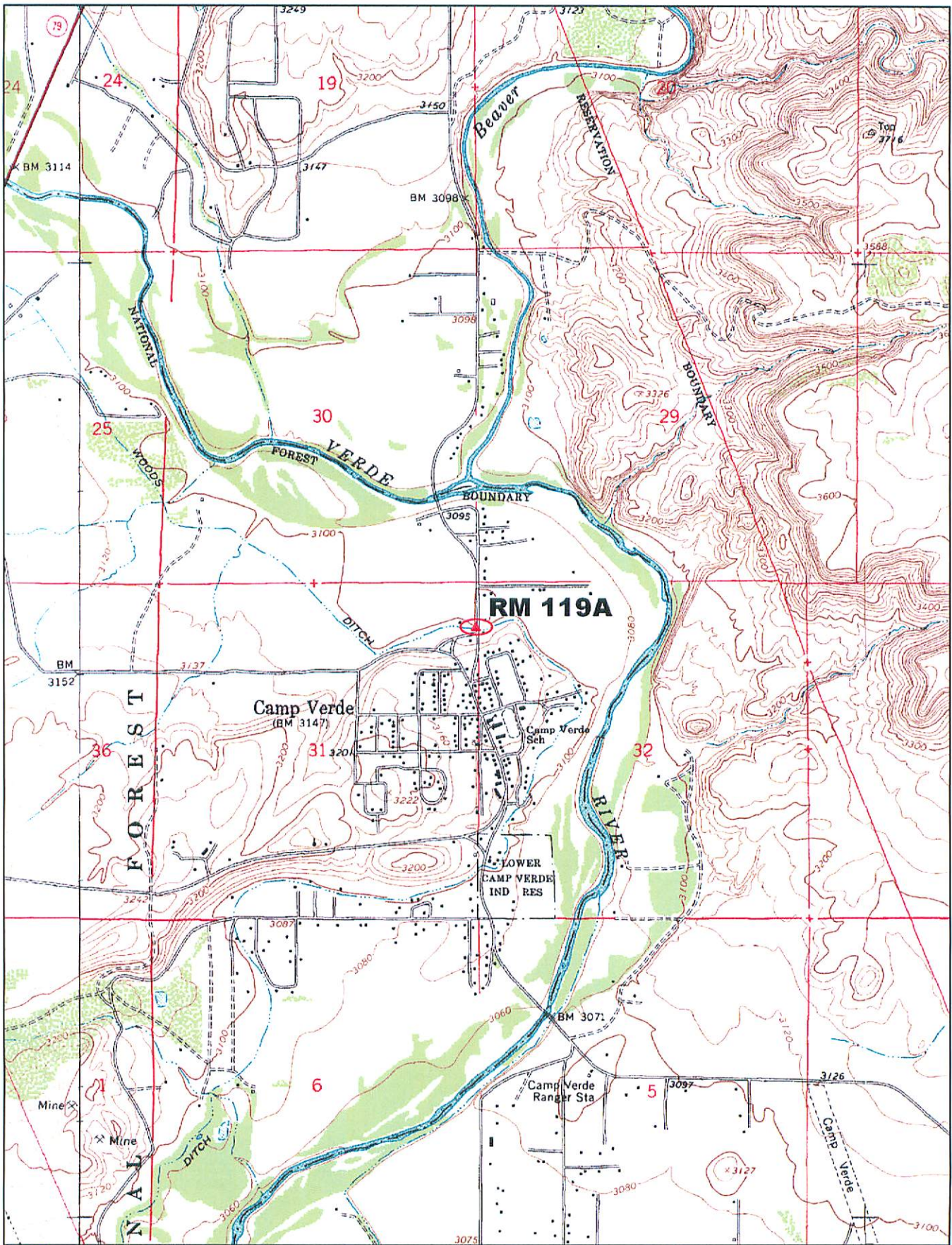

© 2002 DeLorme, 3-D TopoQuads®, Data copyright of content owner.  
www.delorme.com

Scale 1 : 25,000  
1" = 2080 ft

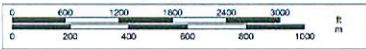

TN  
MN  
12.2°E