

## ELEVATION REFERENCE MONUMENT

**ERM:** 121A  
**Panel:** 2215

**Elevation (NAVD88):** 3090.35  
**Elevation (NGVD29):** 3088.04

**Latitude:** 34°32'59" N  
**Longitude:** 111°51'02" W

**Description:** 2" diameter Yavapai County Flood Control District aluminum capped 5/8" rebar in concrete in parking lot area of White Bride Park at Verde River. Location of station is approximately 365 feet westerly on Quarterhorse Lane from intersection of State Highway 260 & Quarterhorse Lane. Then north on paved driveway known as Murdock Road to the south. Station is located at approximately 21 feet south of south edge of most northerly part of paved driveway loop.



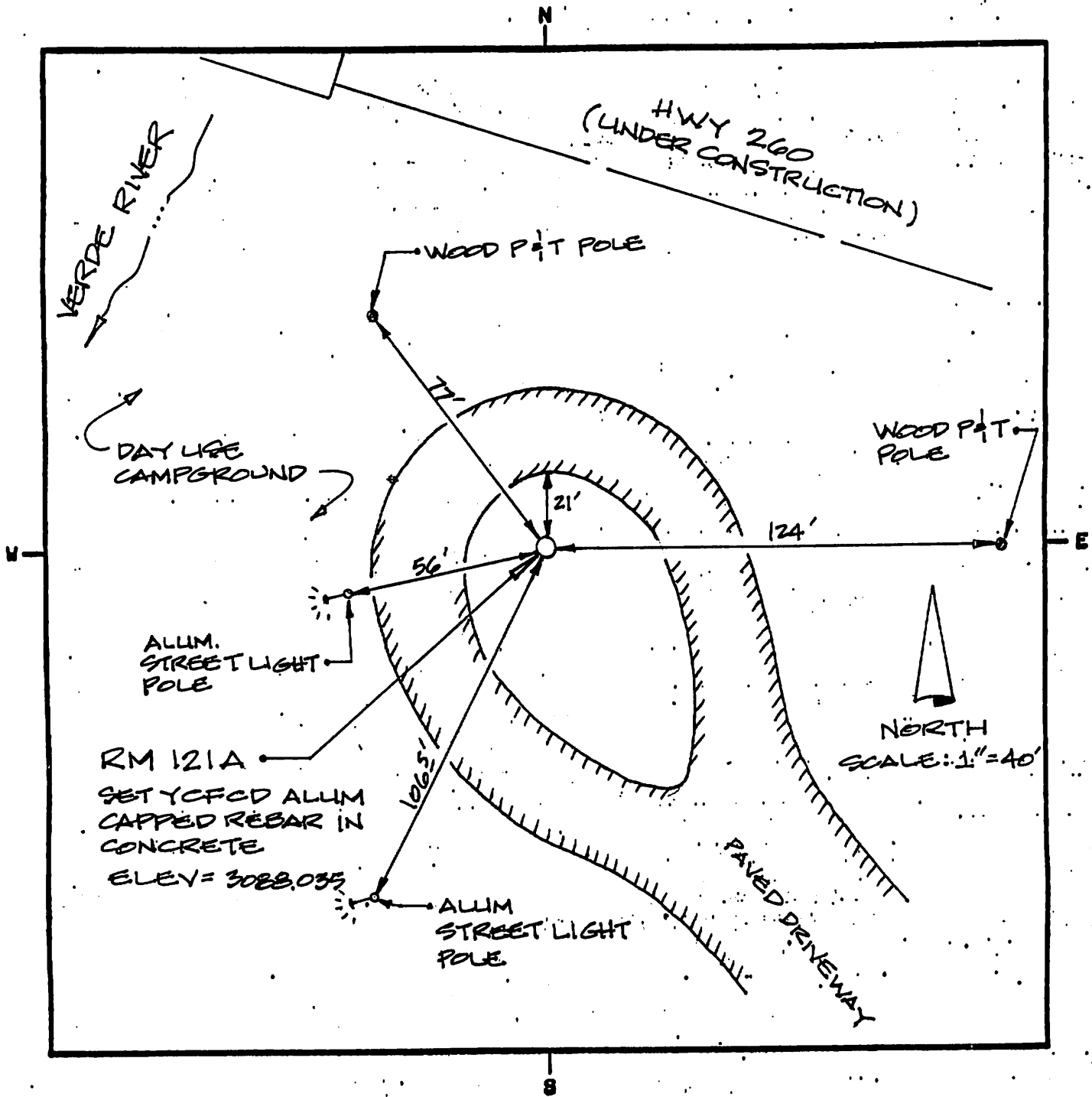

LAND SURVEYOR IDENTIFICATION AND CERTIFICATION

I, JODY A STONE, ARIZONA R.L.S. NUMBER 37401, HEREBY CERTIFY THAT THIS CORNER RECORD WAS PREPARED UNDER MY DIRECTION, THAT ALL MONUMENTATION ACTUALLY EXISTS AS SHOWN HEREON.

COMPANY NAME JDS ASSOCIATES LLC  
 STREET ADDRESS \_\_\_\_\_  
 MAILING ADDRESS PO BOX 3240  
 CITY, STATE, ZIP CAMP VERDE, AZ 86322  
 TELEPHONE NUMBER 928-567-8543

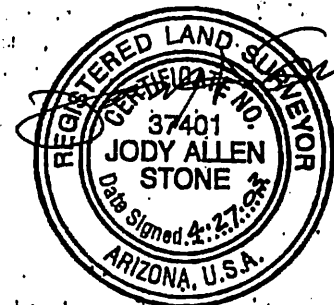

X \_\_\_\_\_  
 SIGNATURE, SEAL AND DATE