

## ELEVATION REFERENCE MONUMENT

**ERM:** 161

**Panel:** 2770

**Elevation (NAVD88):** 4565.25

**Elevation (NGVD29):** 4562.48

**Latitude:** 34°17'13" N

**Longitude:** 112°45'36" W

**Description:** 1/2-inch iron pin with plastic cap stamped "RAMSEY LS 23383" on North line Section 22, T11N, R5W, approximately 700 feet west of northeast corner Section 22, 100 feet west of intersection Trap Road and Pinion Lane, near 4 foot tee post.



APPROXIMATE SCALE IN FEET

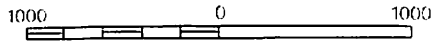

2770

**NATIONAL FLOOD INSURANCE PROGRAM**

**FIRM**  **ORIGINAL**  
**FLOOD INSURANCE RATE MAP**

**YAVAPAI COUNTY,  
ARIZONA AND  
INCORPORATED AREAS**

**PANEL 2770 OF 3925**

(SEE MAP INDEX FOR PANELS NOT PRINTED)

CONTAINS:

<u>COMMUNITY</u>	<u>NUMBER</u>	<u>PANEL</u>	<u>SUFFIX</u>
YAVAPAI COUNTY UNINCORPORATED AREAS	040093	2770	F

**MAP NUMBER  
04025C2770 F**

**EFFECTIVE DATE:  
JUNE 6, 2001**



Federal Emergency Management Agency

11N SW

A

B

112°48'45"  
34°18'45"

REFERENCE ELEVATION MARK	ELEVATION (FEET NGVD)	DESCRIPTION OF LOCATION
--------------------------	-----------------------	-------------------------

RM159 <i>Verified 3/02 see RM Book</i>	4521.03	Aerial Mapping Company 1/2-inch rebar with aluminum cap, approximately 900 feet north and approximately 250 feet west of southeast corner of Section 22, T11N, R5W, and located approximately 60 feet east-southeast of low flow of dry creek bed and approximately 75 feet south-southeast of huge pyramidal rock and approximately 400 feet west-southwest of fence line and located in open area on top of south bank of Model Creek.
---	---------	--

RM141 <i>Verified 8-26-09 SW</i>	4562.48	1/2-inch iron pin on North line Section 22, T11N, R5W, approximately 700 feet west of northeast corner Section 22, 100 feet west of intersection Trap Road and Pinion Lane, near 4 foot tee post.
-------------------------------------	---------	---



1

2

3

This  
it do  
local  
Spec  
cons  
flood  
cons  
Area  
A30  
Certa  
flood  
Bound  
inter  
hydr  
Emer  
Flood  
to F  
Corps  
shou  
limit  
This  
Resc  
unde  
For  
Sect  
For  
Map  
Ref  
on  
zon  
To  
call

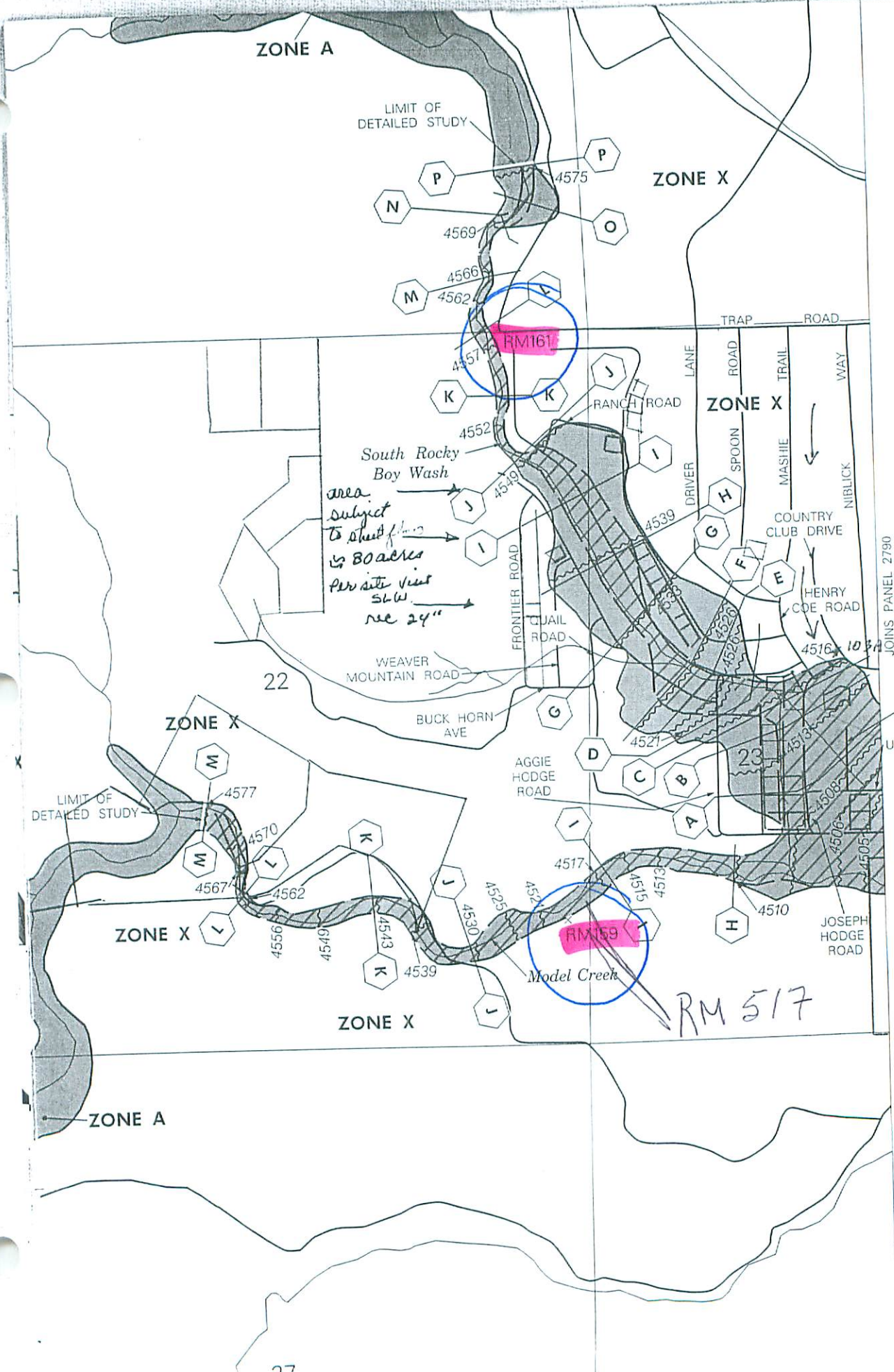

ARIZONA LAND SURVEY CORNER RECORD

MONUMENT FIELD VISIT INFORMATION

INDEX CODE

DATE OF FIELD VISIT 8.26.2007 MONUMENT ACCEPTED AS MARKING CORNER LOCATION:

- Left as found, Found & tagged, Found & rebuilt, Restored lost corner, Restored obliterated corner, Established new accessories

GLO/BLM NOTES REC. & REF.

ARIZONA STATE PLANE COORDINATE SYSTEM: ESTABLISHED TO ORDER, CLASS

ZONE: WEST CENTRAL EAST QUADRANGLE DESIGNATION #

N.A.D. 1927 (FEET) N.A.D. 1983 (METERS) W.G.S. 1984 (METERS)

N.A.V.D. 1929 (FEET) N.A.V.D. 1988 (METERS) GEOID HEIGHT

N. (OR) Y= E. (OR) X= ELEVATION SEE BELOW

LATITUDE LONGITUDE GRID FACTOR

CONTROL STATIONS USED: ELEVATION VERIFIED FROM RM 160 \*

DESCRIBE ALL EVIDENCE FOUND, INCLUDING TIES AND ACCESSORIES TO COMPLY WITH ARIZONA REVISED STATUTE TITLE 33, SECTION 106:

RM 161 ~ FOUND 1/2" IRON BAR W/ PLASTIC CAP STAMPED "RAMSEY LS 23383". MONUMENT IS INTACT AT GROUND LEVEL NEXT TO A T. POST ON THE NORTH SIDE OF AN EXISTING WIRE FENCE LINE. ESTABLISHED NEW TIES & VERIFIED ELEVATION BY LEVEL BENCH CIRCUIT FROM RM 160.

ELEVATION = 4562.48 (NGVD DATUM) PER FIRM PANEL 2770 OF 3925. 4565.16 (NAVD DATUM) BASED ON NGS VERTCON CONVERSION.

\* ELEVATION OF RM 161 FROM RM 160 = 4562.55 (NGVD 29) ESTABLISHED BY LEVEL BENCH CIRCUIT.

CORNER MONUMENT CAP STAMPING

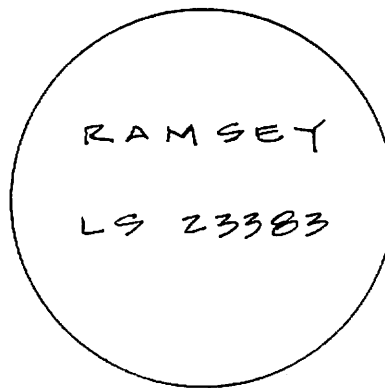

CORNER LOCATION INFORMATION

TOWNSHIP 11 NORTH RANGE 5 WEST SECTION 15 & 22 CORNER INDEX CODE N-16 G & 3 R B & MERIDIAN YAVAPAI COUNTY FORMAL CORNER NAME: RM 161

- Aliquot Gov't cor., Non-aliquot Gov't cor., Other

N

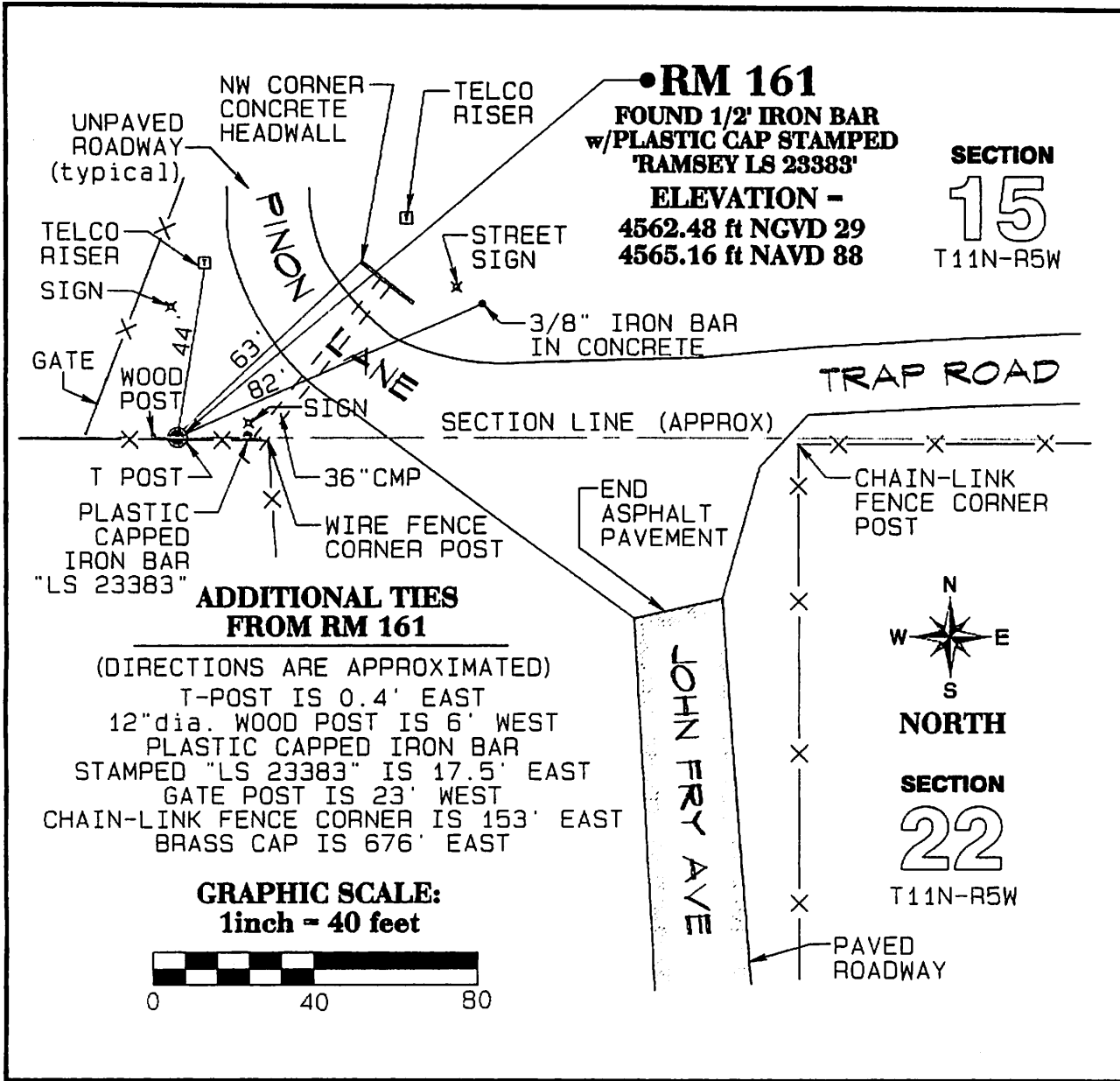

S

LAND SURVEYOR IDENTIFICATION AND CERTIFICATION

I, JODY A. STONE, ARIZONA R.L.S. NUMBER 37401, HEREBY CERTIFY THAT THIS CORNER RECORD WAS PREPARED UNDER MY DIRECTION, THAT ALL MONUMENTATION ACTUALLY EXISTS AS SHOWN HEREON.

COMPANY NAME JDS ASSOCIATES LLC  
 STREET ADDRESS \_\_\_\_\_  
 MAILING ADDRESS PO BOX 3240  
 CITY, STATE, ZIP CAMP VERDE AZ 86322  
 TELEPHONE NUMBER (928) 567-8543

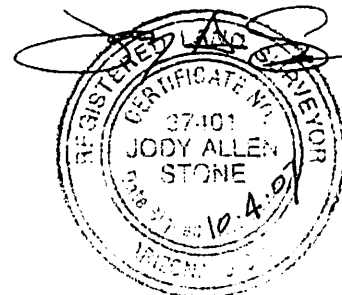

SIGNATURE, SEAL AND DATE