

**YAVAPAI COUNTY FLOOD CONTROL DISTRICT  
REFERENCE MONUMENT RECORD  
SITUATED IN SECTION 30, TOWNSHIP 18 NORTH, RANGE 2 WEST  
GILA AND SALT RIVER MERIDIAN, YAVAPAI COUNTY, ARIZONA**

ERM #305R  
(REPLACES ERM #305)

DESCRIPTION: THE POINT IS A YAVAPAI COUNTY FLOOD CONTROL DISTRICT ALUMINUM CAP AND REBAR LOCATED AT THE NORTHEAST CORNER OF THE INTERSECTION OF WEST BAYBERRY DRIVE AND NORTH BIG SPRINGS RANCH ROAD. IN PAULDEN, AZ. MONUMENT IS STAMPED "YCFCD BM 305R RLS 33861"

WGS84 POSITION

LATITUDE: 34°54'35.23808"N  
LONGITUDE: 112°31'22.34132"W  
HEIGHT: 4303.275 IFT

NAD83/NAVD88 AZ SP POSITION

NORTHING: 1423014.667 IFT  
EASTING: 518258.151 IFT  
ELEVATION: 4388.607(88) IFT  
SUPERSEDED: BM 305

NGS SOURCE POINT(R 18)

DESCRIPTION: A STANDARD USGS BRASS CAP ON POST STAMPED 4400 1933. LOCATED ON A.T. AND S. F. RIGHT OF WAY, 0.1 MILES SOUTH OF PAULDEN STORE, 100 FEET NORTHWEST OF MILEPOST 31, 350 FEET NORTHWEST OF RAILROAD CULVERT NO. A-32, ON RIDGE, 50 FEET WEST OF RAILROAD CENTER-LINE

WGS84 POSITION

LATITUDE: 34°53'00.86982"N  
LONGITUDE: 112°28'02.28752"W  
HEIGHT 4324.833 IFT

NAD83/NAVD88 AZ SP POSITION

NORTHING: 1413378.263 IFT  
EASTING: 534866.041 IFT  
ELEVATION: 4409.870(88) IFT

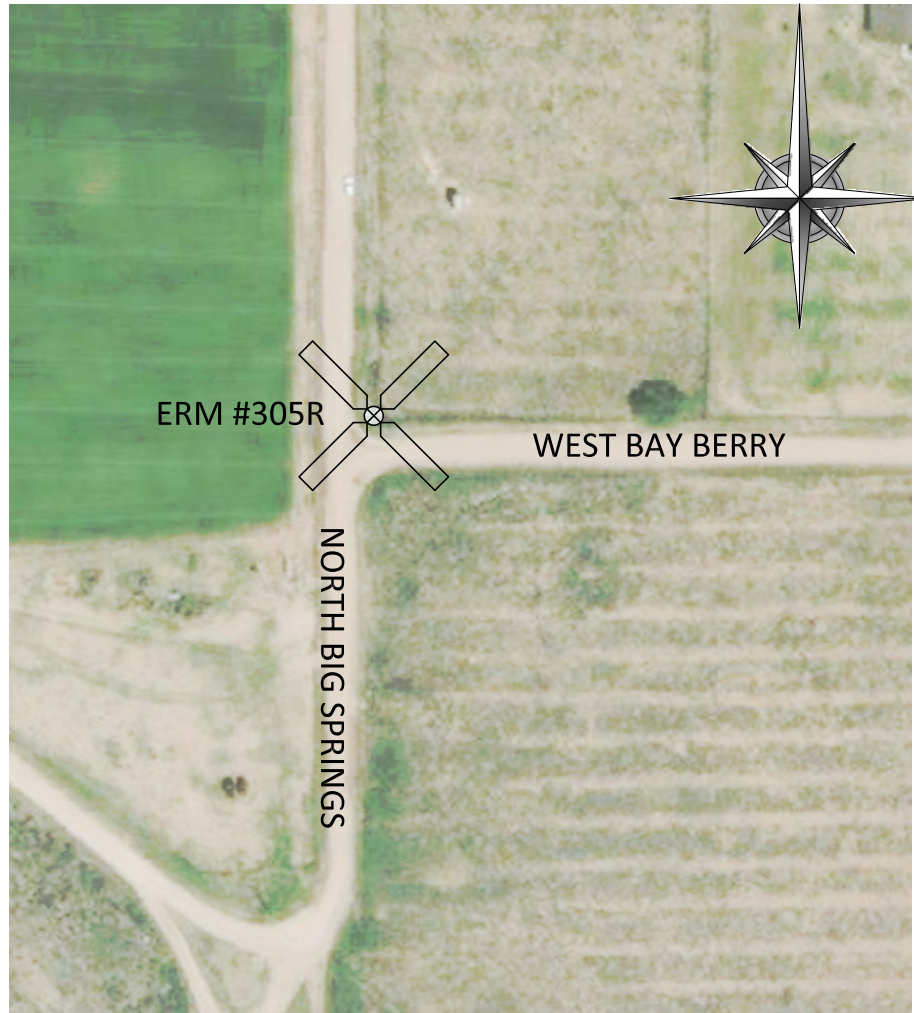

REFERENCE MARK NOTE

THE MARK IS CLASSIFIED AS A STABILITY TYPE "C". MAY HOLD BUT OF A TYPE COMMONLY SUBJECT TO GROUND MOVEMENT.

USGS QUADRANGLE: WINEGLASS RANCH

FIRM PANEL: 04025C0970G  
PANEL NUMBER 970 OF 3900

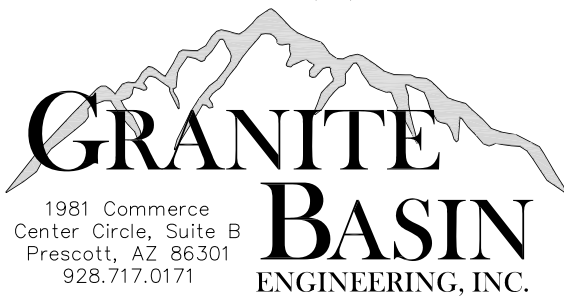
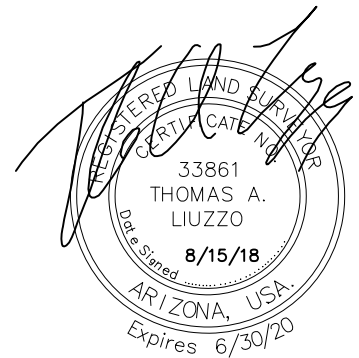

**YAVAPAI COUNTY FLOOD CONTROL  
DISTRICT  
REFERENCE MONUMENT RECORD  
ERM #305R**

PREPARED FOR: YAVAPAI COUNTY FLOOD CONTROL DISTRICT 1120 COMMERCE DRIVE PRESCOTT, AZ 86305	GBE JOB #: 17106-02	BY: DJP
	DATE: JULY 2018	SCALE: 1"=150'