

ELEVATION REFERENCE MONUMENT

ERM: 172

Panel: 3130

Elevation (NAVD88): 4746.03

Elevation (NGVD29): 4743.33

Latitude: 34°13'27" N

Longitude: 112°44'56" W

Description: Chiseled "x" on top of headwall at northwest corner of concrete box culvert at the intersection of Shrine Drive & Miller Creek. Station is approximately 176 feet northwest of intersection of Hackberry Street & Shrine Drive.

3130

NATIONAL FLOOD INSURANCE PROGRAM

FIRM

Original

FLOOD INSURANCE RATE MAP

**YAVAPAI COUNTY,
ARIZONA AND
INCORPORATED AREAS**

PANEL 3130 OF 3925

(SEE MAP INDEX FOR PANELS NOT PRINTED)

CONTAINS
COMMUNITY

NUMBER PANEL SUFFIX

YAVAPAI COUNTY UNINCORPORATED AREAS	040093	3130	F
--	--------	------	---

**MAP NUMBER
04025C3130 F**

**EFFECTIVE DATE:
JUNE 6, 2001**



Federal Emergency Management Agency

10N 4/5W

A

B

112°45'00"
34°15'00"

REFERENCE MARK	ELEVATION (FEET NGVD)	DESCRIPTION OF LOCATION
----------------	-----------------------	-------------------------

RM171 89-271	4577.95	Arizona Highway Department brass cap stamped 89-279 P&M 1965, as described in USGS Quad 240, approximately 630 feet north and approximately 1,100 feet east of southwest corner of Section 36, T11N, R5W.
----------------------------	---------	---

RM172	4743.33	Aerial Mapping Company chiseled box square in top of bridge headwall, approximately 3,000 feet north and approximately 1,500 feet east of southwest corner of Section 11, T10N, R5W, and located in top of headwall northwest corner of bridge across Miller Creek and approximately 25 feet northwest of centerline of creek and approximately 160 feet south of northwest powerpole area Number 1.
-------	---------	--

T11N
T10N

2

y 3,000 feet north and
 y 1,500 feet east of
 corner of Section 11,
 and located in top of
 thwest corner of bridge
 illar Creek and
 y 25 feet northwest of
 of creek and
 y 160 feet south of
 wernpole area Number 1.

T11N
 T10N

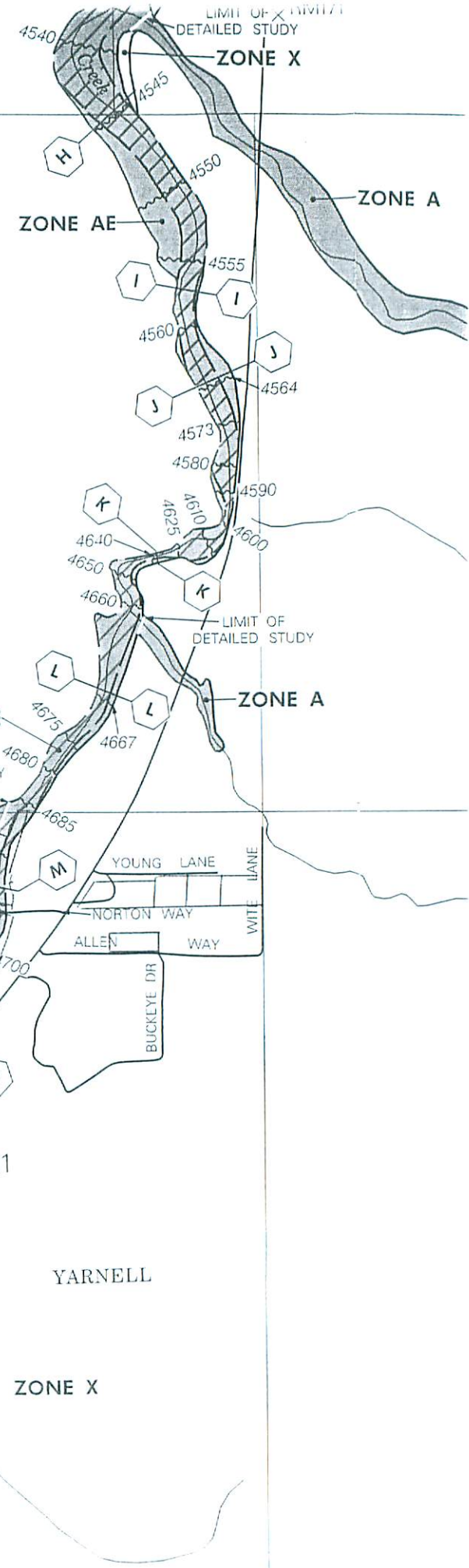

ZONE X

2

ZONE A

11

YARNELL

ZONE X

* See Yarnell

ARIZONA LAND SURVEY CORNER RECORD

MONUMENT FIELD VISIT INFORMATION

INDEX CODE G-18

DATE OF FIELD VISIT SEPT 18, 2008 MONUMENT ACCEPTED AS MARKING CORNER LOCATION:

- LEFT AS FOUND, FOUND & TAGGED, FOUND & REBUILT, RESTORED LOST CORNER, RESTORED OBLITERATED CORNER, ESTABLISHED NEW ACCESSORIES

GLO/BLM NOTES REC. & REF.

ARIZONA STATE PLANE COORDINATE SYSTEM: ESTABLISHED TO ORDER, CLASS

ZONE: WEST, CENTRAL, EAST QUADRANGLE DESIGNATION #

- N.A.D. 1927 (FEET), N.A.D. 1983 (METERS), W.G.S. 1984 (METERS)

- N.A.V.D. 1929 (FEET), N.A.V.D. 1988 (METERS), GEOID HEIGHT

N. (OR) Y= E. (OR) X= ELEVATION 4743.33 NGVD 29 DATUM

LATITUDE N34°13'27.39" LONGITUDE W112°44'55.97" GRID FACTOR 4746.03 NAVD 88 DATUM

CONTROL STATIONS USED: RM 171

DESCRIBE ALL EVIDENCE FOUND, INCLUDING TIES AND ACCESSORIES TO COMPLY WITH ARIZONA REVISED STATUTE TITLE 33, SECTION 106:

RM 172 ~ FOUND CHISELED "X" ON TOP OF HEADWALL AT N.W. CORNER OF CONCRETE BOX CULVERT AT THE INTERSECTION OF SHRINE DRIVE & MILLER CREEK. THE ELEVATION OF THIS RM WAS FOUND TO BE WITHIN 0.06' BASED ON THE ELEVATION OF RM 171 UTILIZING GPS RTK OBSERVATIONS.

RM 172 ELEVATION = 4743.33 NGVD 29 DATUM PER FIRM PANEL 3130 OF 3925 4746.06 NAVD 88 DATUM PER VERTCON CONVERSION

CORNER MONUMENT CAP STAMPING

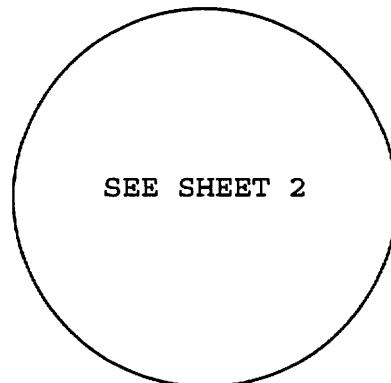

CORNER LOCATION INFORMATION

TOWNSHIP 10 NORTH RANGE 5W

SECTION 11 CORNER INDEX CODE G-18

G&SRB& MERIDIAN YAVAPAI COUNTY

FORMAL CORNER NAME: RM 172

- ALIQUOT GOV'T COR., NON-ALIQUOT GOV'T COR., OTHER

N

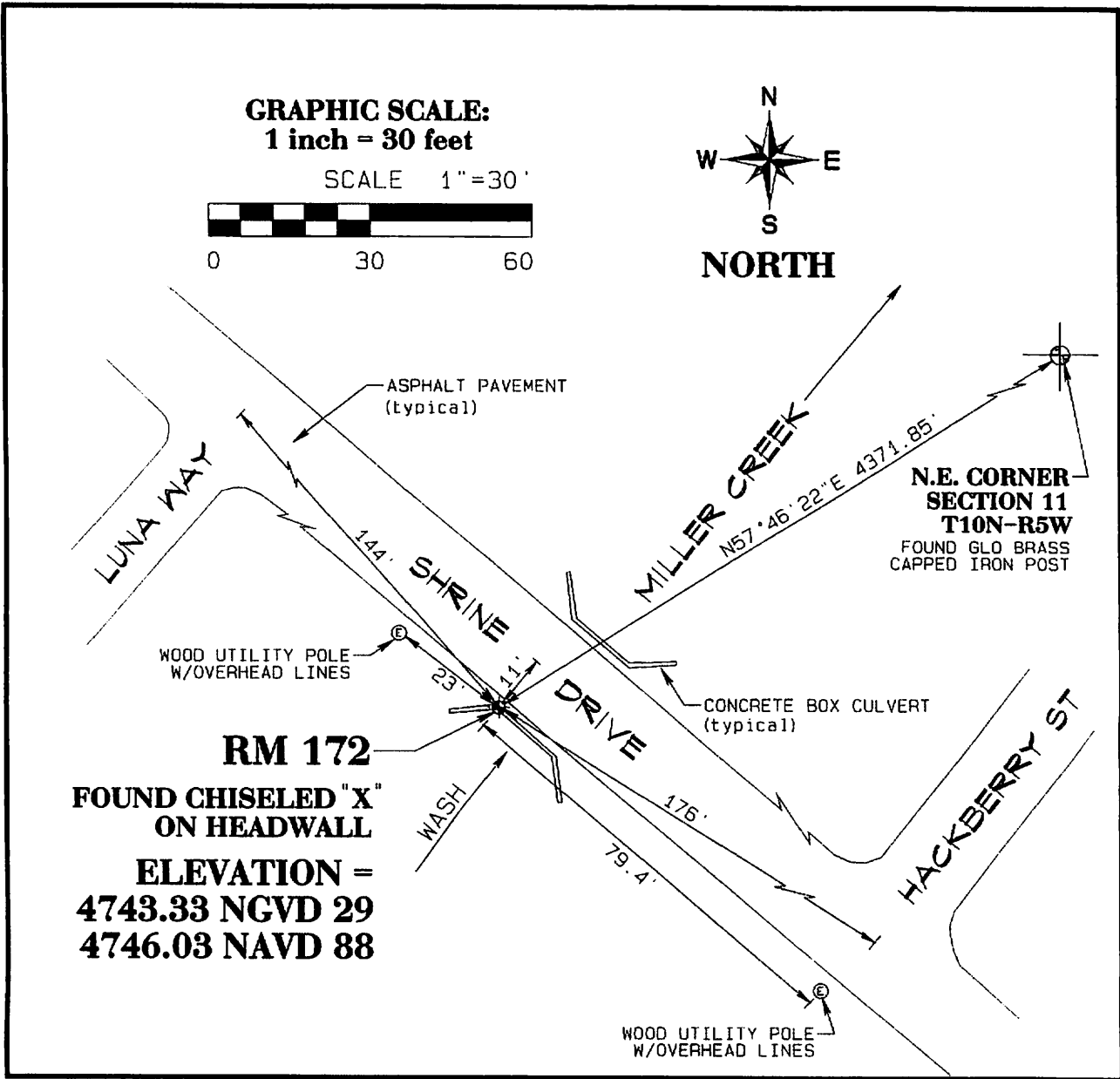

S

LAND SURVEYOR IDENTIFICATION AND CERTIFICATION

I, JODY A. STONE, ARIZONA R.L.S. NUMBER 37401, HEREBY CERTIFY THAT THIS CORNER RECORD WAS PREPARED UNDER MY DIRECTION, THAT ALL MONUMENTATION ACTUALLY EXISTS AS SHOWN HEREON.

COMPANY NAME JDS ASSOCIATES, L.L.C.
 STREET ADDRESS _____
 MAILING ADDRESS PO Box 3240
 CITY, STATE, ZIP CAMP VERDE AZ 86322
 TELEPHONE NUMBER (928) 567-8543

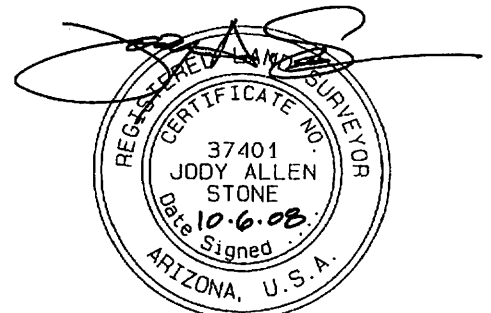

EXPIRES 3/31/2011

SIGNATURE, SEAL AND DATE