

ELEVATION REFERENCE MONUMENT

ERM: 183

Panel: 3635

Elevation (NAVD88): 2022.95

Elevation (NGVD29): 2020.91

Latitude: 34°04'22" N

Longitude: 112°07'57" W

Description: Aerial Mapping Company chiseled square in top of headwall of bridge crossing the Agua Fria River tributary on the southeast side of road, approximately 12.7 feet northeast of the southwest corner of headwall, approximately 20 feet south of the centerline of Mud Springs Road, approximately 100 feet northeast of the intersection of Palo Verde Lane and Mud Springs Road, located approximately 200 feet east and 100 feet north of the southwest corner of Section 35, T9N, R2E.

3635

NATIONAL FLOOD INSURANCE PROGRAM

FIRM

ORIGINAL

FLOOD INSURANCE RATE MAP

**YAVAPAI COUNTY,
ARIZONA AND
INCORPORATED AREAS**

PANEL 3635 OF 3925

(SEE MAP INDEX FOR PANELS NOT PRINTED)

<u>CONTAINS</u> <u>COMMUNITY</u>	<u>NUMBER</u>	<u>PANEL</u>	<u>SUFFIX</u>
YAVAPAI COUNTY UNINCORPORATED AREAS	040093	3635	F

**MAP NUMBER
04025C3635 F**

**EFFECTIVE DATE:
JUNE 6, 2001**



Federal Emergency Management Agency

A

B

112°11'15"
34°07'30"

ELEVATION REFERENCE MARKS
 REFERENCE ELEVATION
 MARK (FEET NGVD) DESCRIPTION OF LOCATION

1
 → Replaced - see RM
 Book - 68A
 RM182 1995.63 Aerial Mapping Company 1/2-inch rebar with aluminum cap, approximately 20 feet south of a wire fence line, approximately .375 mile east of old Black Canyon Highway, approximately 20 feet west of power tower wires, approximately 1,600 feet east and 900 feet north of the southwest corner of Section 34, T9N, R2E.

RM183 2020.91 Aerial Mapping Company chiseled square in top of headwall of bridge crossing the Agua Fria River tributary on the southeast side of road, approximately 12.7 feet northeast of the southwest corner of headwall, approximately 20 feet south of the centerline of Mud Springs Road, approximately 100 feet northeast of the intersection of Palo Verde Lane and Mud Springs Road, located approximately 200 feet east and 100 feet north of the southwest corner of Section 35, T9N, R2E.

2
 W&A 71
 RM185 2197.40 U.S. Coastal and Geodetic Survey brass cap, approximately 150 feet south of a steel transmission tower at the top of a large hill between Interstate 17 and Old Black Canyon Highway, approximately 1,400 feet east and 1,600 feet south of the northwest corner of Section 34, T9N, R2E.

18

19

NOTE
TOWI
RANG

ARIZONA LAND SURVEY CORNER RECORD

MONUMENT FIELD VISIT INFORMATION

INDEX CODE

DATE OF FIELD VISIT OCT. 12 2008 MONUMENT ACCEPTED AS MARKING CORNER LOCATION:

- LEFT AS FOUND, FOUND & TAGGED, FOUND & REBUILT, RESTORED LOST CORNER, RESTORED OBLITERATED CORNER, ESTABLISHED NEW ACCESSORIES

GLO/BLM NOTES REC. & REF.

ARIZONA STATE PLANE COORDINATE SYSTEM: ESTABLISHED TO ORDER, CLASS

ZONE: WEST, CENTRAL, EAST QUADRANGLE DESIGNATION #

- N.A.D. 1927 (FEET), N.A.D. 1983 (METERS), W.G.S. 1984 (METERS), N.A.V.D. 1929 (FEET), N.A.V.D. 1988 (FEET) (METERS), GEOID HEIGHT

N. (OR) Y= E. (OR) X= ELEVATION

LATITUDE 34° 04' 22.05" LONGITUDE 112° 07' 56.48" GRID FACTOR

CONTROL STATIONS USED:

DESCRIBE ALL EVIDENCE FOUND, INCLUDING TIES AND ACCESSORIES TO COMPLY WITH ARIZONA REVISED STATUTE TITLE 33, SECTION 106: SEE REVERSE

FOUND CHISELLED SQUARE ON A BOX CULVERT HEADWALL, EAST SIDE OF MUD SPRINGS ROAD.

NGVD 1929 ELEVATION PER FIRM PANEL 3635 = 2020.91

CORNER MONUMENT CAP STAMPING

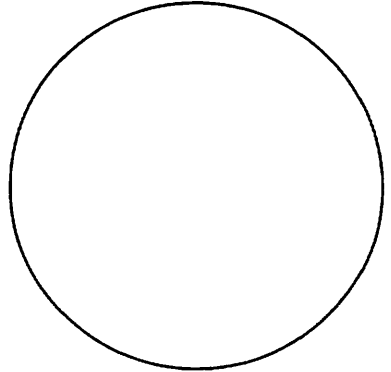

RM 183

CORNER LOCATION INFORMATION

TOWNSHIP 9 NORTH RANGE 2 EAST

SECTION 35 CORNER INDEX CODE Y-18

655R MERIDIAN YAVAPAI COUNTY

FORMAL CORNER NAME: RM 183

ALIQUOT GOV'T COR. NON-ALIQUOT GOV'T COR. OTHER (MONUMENT IS A CHISELLED SQUARE)

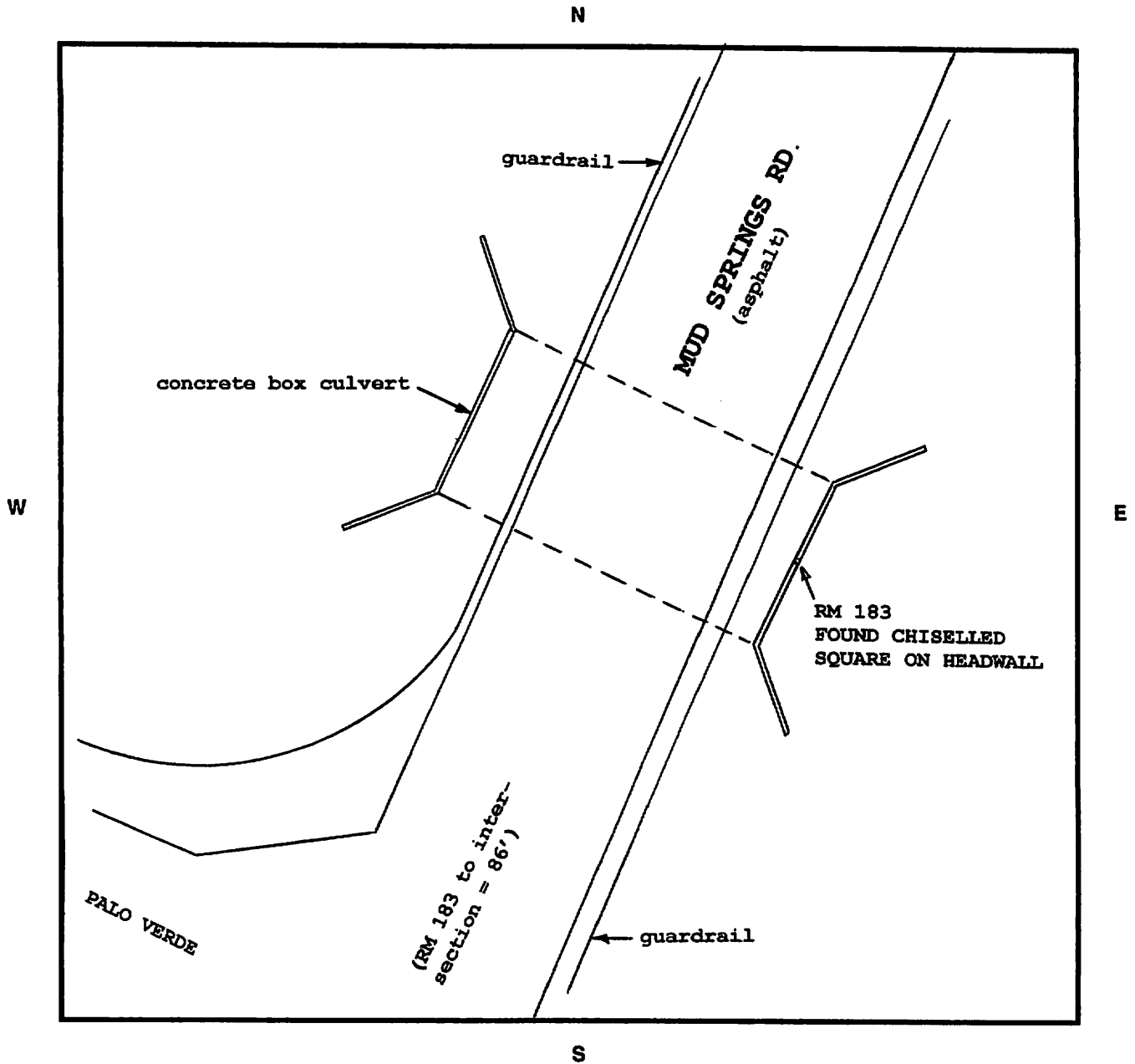

LAND SURVEYOR IDENTIFICATION AND CERTIFICATION

I, DALE W. STONE, ARIZONA R.L.S. NUMBER 12218, HEREBY CERTIFY THAT THIS CORNER RECORD WAS PREPARED UNDER MY DIRECTION, THAT ALL MONUMENTATION ACTUALLY EXISTS AS SHOWN HEREON.

COMPANY NAME JDS ASSOC LLC
 STREET ADDRESS _____
 MAILING ADDRESS PO BOX 3240
 CITY, STATE, ZIP CAMP VERDE AZ 86322
 TELEPHONE NUMBER 928 567 8543



SIGNATURE, SEAL AND DATE

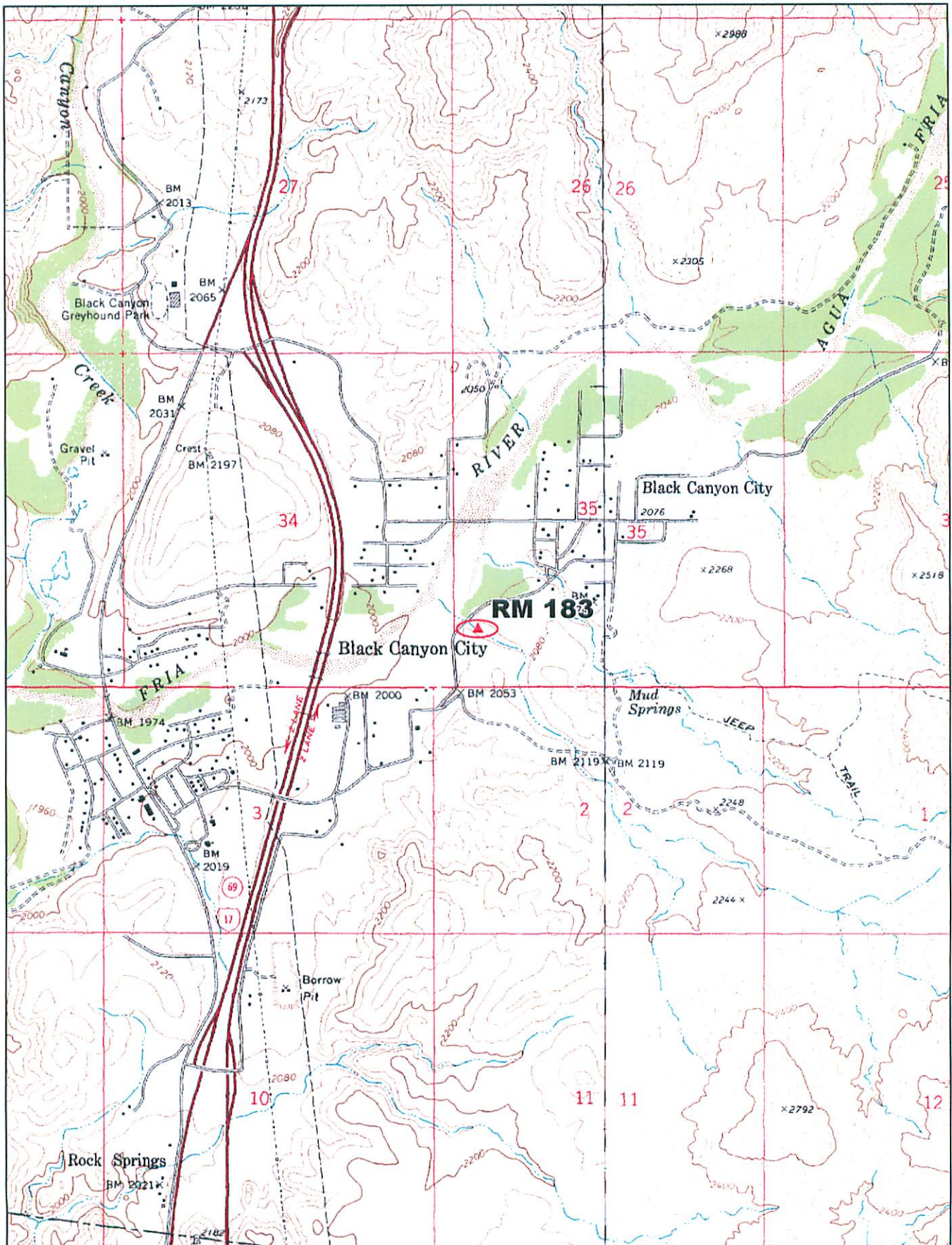

© 2002 DeLorme, 3-D TopoQuads®. Data copyright of content owner.
www.delorme.com

Scale 1 : 25,000
1" = 2080 ft

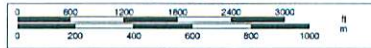

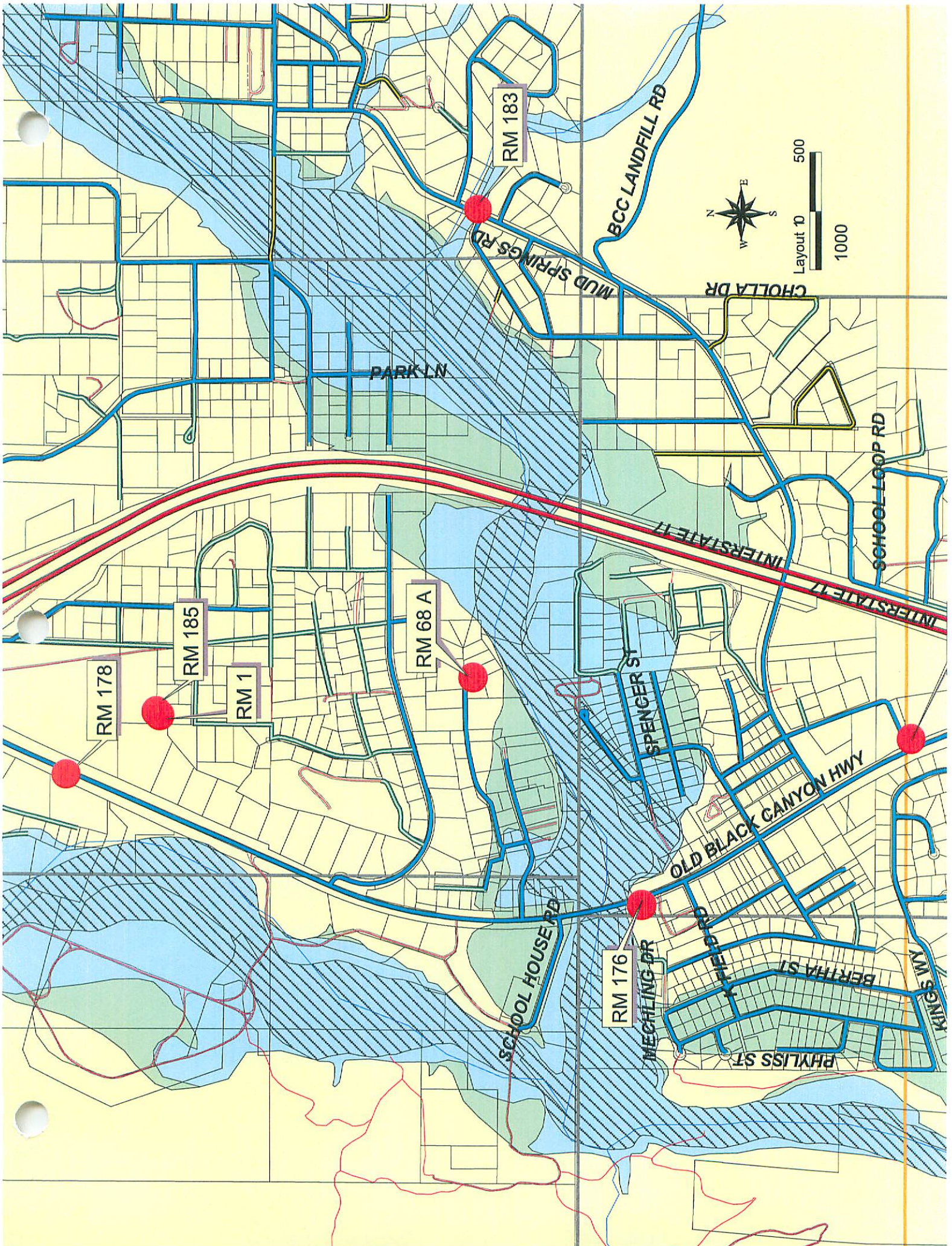

RM 183

BCC LANDFILL RD

MUD SPRINGS RD



Layout 10
500
1000

CHOLLA DR

PARK LN

SCHOOL LOOP RD

INTERSTATE 17

RM 178

RM 185

RM 1

RM 68 A

SPENGER ST

OLD BLACK CANYON HWY

SCHOOL HOUSE RD

RM 176

MECHLING DR

FIELD RD

BERTHA ST

PHYLISS ST

KINGS WY