

## ELEVATION REFERENCE MONUMENT

**ERM:** 82A

**Panel:** 1810

**Elevation (NAVD88):** 3484.23

**Elevation (NGVD29):** 3481.76

**Latitude:** 34°44'44" N

**Longitude:** 111°53'47" W

**Description:** 2" diameter Yavapai County Flood Control District aluminum cap on 5/8" iron rebar in concrete base on the north side of a dirt road known as Mormon Crossing Road (Willow Point Road) north of Oak Creek concrete low water crossing. Station is located approximately 2200 feet east and 400 south of northwest corner of Section 35, T16N, R4E

# ARIZONA LAND SURVEY CORNER RECORD

## MONUMENT FIELD VISIT INFORMATION

INDEX CODE  
W-19

DATE OF FIELD VISIT SEPT 17, 2008 MONUMENT ACCEPTED AS MARKING CORNER LOCATION:

- LEFT AS FOUND    FOUND & TAGGED    FOUND & REBUILT    RESTORED LOST CORNER  
 RESTORED OBLITERATED CORNER    ESTABLISHED NEW ACCESSORIES

GLO/BLM NOTES REC. & REF. \_\_\_\_\_

ARIZONA STATE PLANE COORDINATE SYSTEM: ESTABLISHED TO \_\_\_\_\_ ORDER, CLASS \_\_\_\_\_

ZONE:  WEST    CENTRAL    EAST   QUADRANGLE DESIGNATION # \_\_\_\_\_

N.A.D. 1927 (FEET)    N.A.D. 1983 (METERS)    W.G.S. 1984 (METERS)

N.A.V.D. 1929 (FEET) <sup>G</sup>  N.A.V.D. 1988 <sup>FEET</sup> (~~METERS~~)    GEOID HEIGHT \_\_\_\_\_

N. (OR) Y= \_\_\_\_\_ E. (OR) X= \_\_\_\_\_ ELEVATION 3481.76 NGVD 29 DATUM

LATITUDE N34°44'43.57" LONGITUDE W111°53'46.67" ~~GRID FACTOR~~ 3484.23 NAVD 88 DATUM

CONTROL STATIONS USED: RM 81, RM 83, RM 86A & RM 87

DESCRIBE ALL EVIDENCE FOUND, INCLUDING TIES AND ACCESSORIES TO COMPLY WITH ARIZONA REVISED STATUTE TITLE 33, SECTION 106: \_\_\_\_\_

RM 82A ~ SET 2" DIAMETER Y.C.F.C.D. ALUMINUM CAP ON 5/8" IRON BAR IN  
A CONCRETE BASE ON THE NORTH SIDE OF MORMON CROSSING ROAD NORTH OF  
OAK CREEK CONCRETE LOW WATER CROSSING. THIS RM REPLACES OLD RM 82  
(TRUE LOCATION NOT DETERMINED) & OLD RM 30A (DISTURBED).

RM 82A ELEVATION = 3481.76 NGVD 29 DATUM PER VERTCON CONVERSION  
3484.23 NAVD 88 DATUM PER GPS STATIC OBSERVATION

### CORNER MONUMENT CAP STAMPING

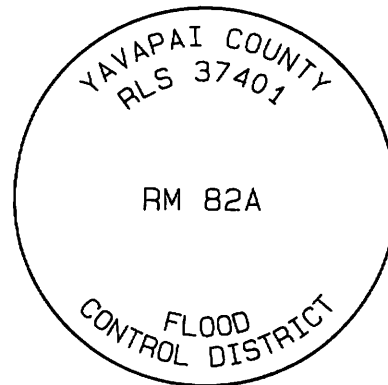

### CORNER LOCATION INFORMATION

TOWNSHIP 16 NORTH   RANGE 4 EAST

SECTION 35   CORNER INDEX CODE W-19

G&SRB& MERIDIAN   YAVAPAI COUNTY

FORMAL CORNER NAME: RM 82A

- ALIQUOT GOV'T COR.    NON-ALIQUOT GOV'T COR.    OTHER

N

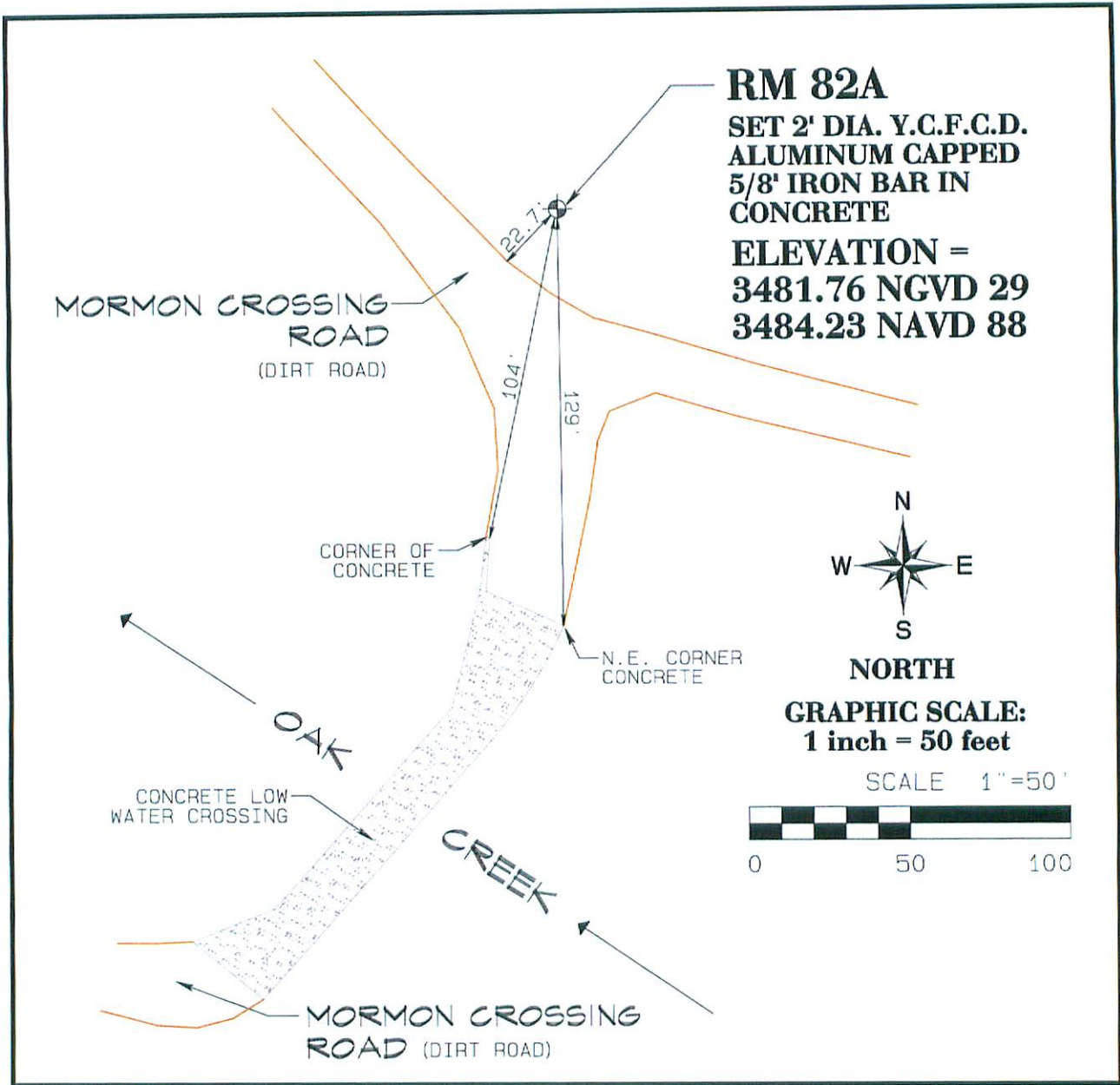

S

LAND SURVEYOR IDENTIFICATION AND CERTIFICATION

I, JODY A. STONE, ARIZONA R.L.S. NUMBER 37401, HEREBY CERTIFY THAT THIS CORNER RECORD WAS PREPARED UNDER MY DIRECTION, THAT ALL MONUMENTATION ACTUALLY EXISTS AS SHOWN HEREON.

COMPANY NAME JDS ASSOCIATES, L.L.C.  
 STREET ADDRESS \_\_\_\_\_  
 MAILING ADDRESS PO Box 3240  
 CITY, STATE, ZIP CAMP VERDE AZ 86322  
 TELEPHONE NUMBER (928) 567-8543

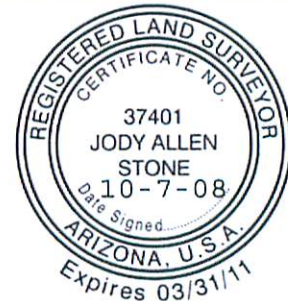

A handwritten signature in black ink, appearing to read 'Jody A. Stone'.

SIGNATURE, SEAL AND DATE

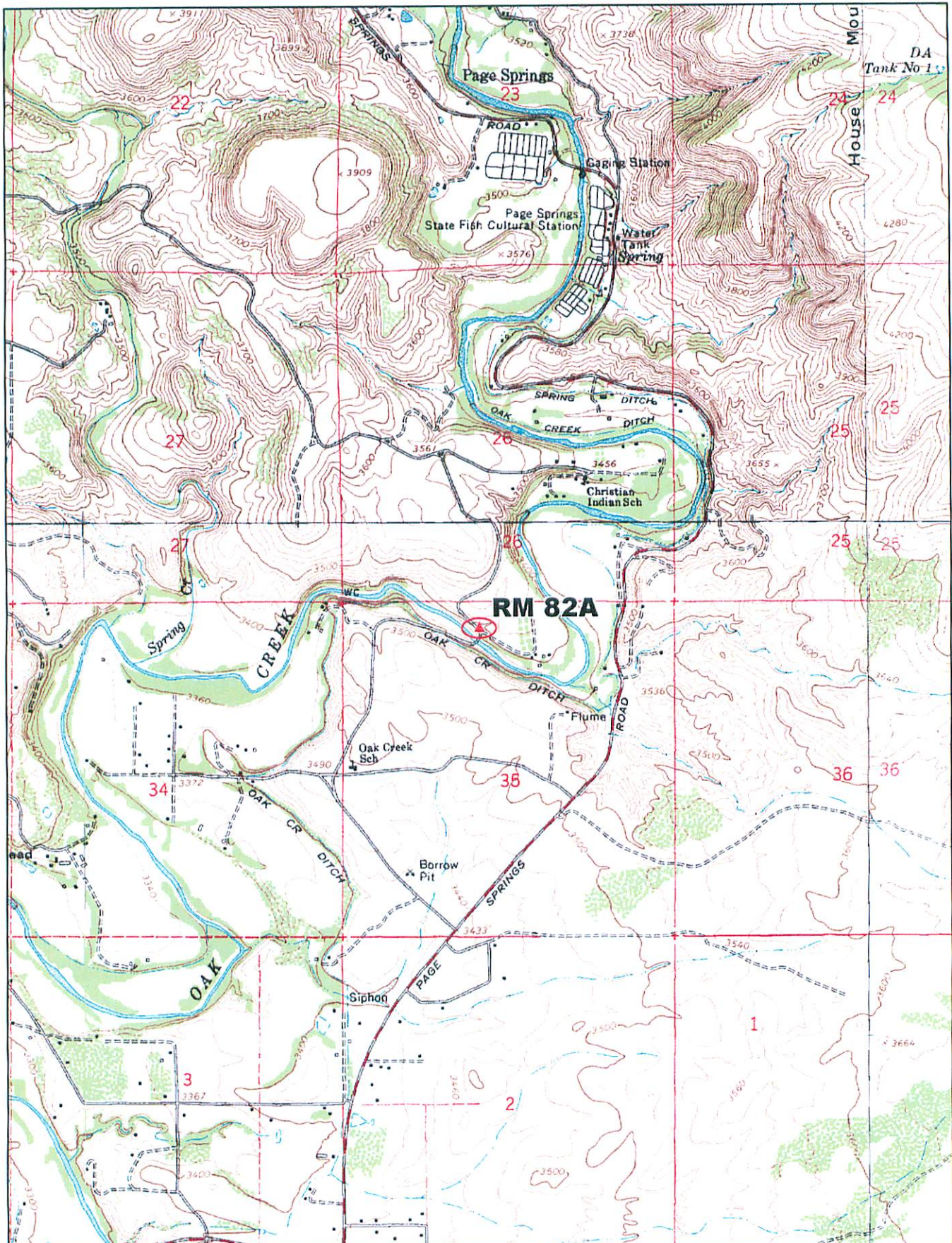

**RM 82A**



© 2002 DeLorme. 3-D TopoQuads®. Data copyright of content owner.  
[www.delorme.com](http://www.delorme.com)

Scale 1 : 25,000  
 1" = 2080 ft

