

ELEVATION REFERENCE MONUMENT

ERM: UNKNOWN

Panel: 2085

Elevation (NAVD88): 5161.65

Elevation (NGVD29): 5158.70

Latitude: 34°35'35" N

Longitude: 112°25'50" W

Description: Railroad spike located north of Willow Lake Road and approximately 370' west of Dells Lane.

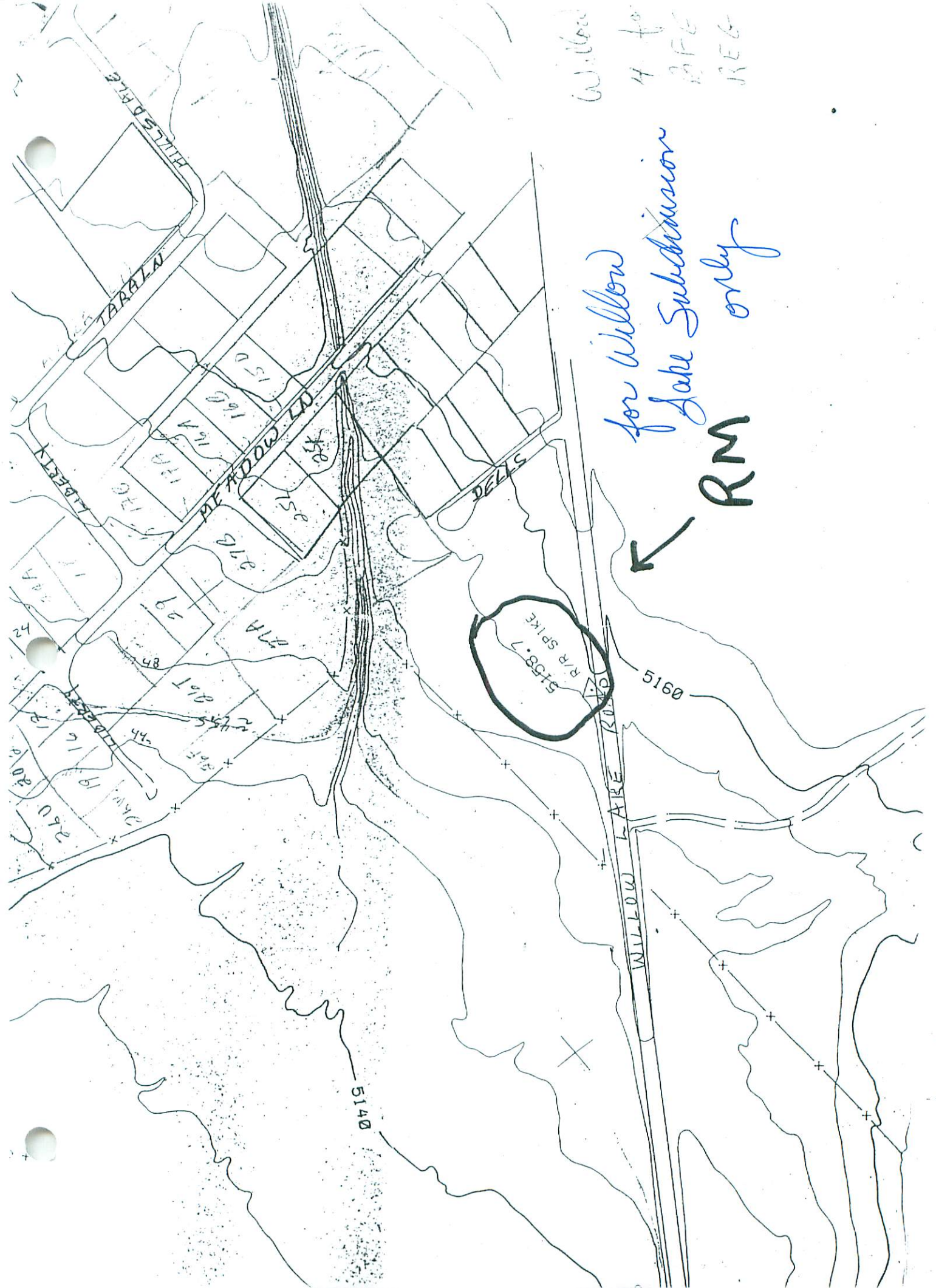

Willow
4 to
BFE
REG

for Willow
Lake Subdivision

← RM only

5138.7
R/R SPIKE

5160

5140

WILLOW LAKE ROAD

PETERSON LN

LIBERTY

TARALA

HILLSIDE DR