

FEDERAL EMERGENCY MANAGEMENT AGENCY
NATIONAL FLOOD INSURANCE PROGRAM

Expires December 31, 2006

ELEVATION CERTIFICATE

Important: Read the instructions on pages 1-7.

SECTION A - PROPERTY OWNER INFORMATION

BUILDING OWNER'S NAME Bonnie Barker		For Insurance Company Use: Policy Number
BUILDING STREET ADDRESS (including Apt., Unit, Suite, and/or Bldg. No.) OR P.O. ROUTE AND BOX NO. 15 Wren Lane		Company NAIC Number
CITY Prescott	STATE Arizona	ZIP CODE
PROPERTY DESCRIPTION (Lot and Block Numbers, Tax Parcel Number, Legal Description, etc.) APN# 106-13-0260		
BUILDING USE (e.g., Residential, Non-residential, Addition, Accessory, etc. Use a Comments area, if necessary.) Residential		
LATITUDE/LONGITUDE (OPTIONAL) (##°-##'-###" or ##-####")	HORIZONTAL DATUM: <input type="checkbox"/> NAD 1927 <input type="checkbox"/> NAD 1983	SOURCE: <input type="checkbox"/> GPS (Type): _____ <input type="checkbox"/> USGS Quad Map <input type="checkbox"/> Other: _____

SECTION B - FLOOD INSURANCE RATE MAP (FIRM) INFORMATION

B1. NFIP COMMUNITY NAME & COMMUNITY NUMBER YAVAPAI COUNTY 040093		B2. COUNTY NAME Yavapai County	B3. STATE Arizona
B4. MAP AND PANEL NUMBER 04025C 2085	B5. SUFFIX F	B6. FIRM INDEX DATE 6/6/01	B7. FIRM PANEL EFFECTIVE/REVISED DATE 6/6/01
B8. FLOOD ZONE(S) Unshaded X		B9. BASE FLOOD ELEVATION(S) (Zone AO, use depth of flooding)	

B10. Indicate the source of the Base Flood Elevation (BFE) data or base flood depth entered in B9.
 FIS Profile FIRM Community Determined Other (Describe): _____
 B11. Indicate the elevation datum used for the BFE in B9: NGVD 1929 NAVD 1988 Other (Describe): _____
 B12. Is the building located in a Coastal Barrier Resources System (CBRS) area or Otherwise Protected Area (OPA)? Yes No Designation Date _____

SECTION C - BUILDING ELEVATION INFORMATION (SURVEY REQUIRED)

C1. Building elevations are based on: Construction Drawings* Building Under Construction* Finished Construction
 *A new Elevation Certificate will be required when construction of the building is complete.

C2. Building Diagram Number **6** (Select the building diagram most similar to the building for which this certificate is being completed - see pages 6 and 7. If no diagram accurately represents the building, provide a sketch or photograph.)

C3. Elevations -- Zones A1-A30, AE, AH, A (with BFE), VE, V1-V30, V (with BFE), AR, ARIA, AR/AE, AR/A1-A30, AR/AH, AR/AO
 Complete items C3.a-i below according to the building diagram specified in item C2. State the datum used. If the datum is different from the datum used for the BFE in Section B, convert the datum to that used for the BFE. Show field measurements and datum conversion calculation. Use the space provided or the Comments area of Section D or Section G, as appropriate, to document the datum conversion.
 Datum **MSL**
 Conversion/Comments _____
 Elevation reference mark used **RMB** Does the elevation reference mark used appear on the FIRM? Yes No

- a) Top of bottom floor (including basement or enclosure) **5144.5** ft.(m)
- b) Top of next higher floor **5147.70** ft.(m)
- c) Bottom of lowest horizontal structural member (V zones only) **5141.5** ft.(m)
- d) Attached garage (top of slab) **N/A** ft.(m)
- e) Lowest elevation of machinery and/or equipment servicing the building (Describe in a Comments area)
- f) Lowest adjacent (finished) grade (LAG) **NA** ft.(m)
- g) Highest adjacent (finished) grade (HAG) **5144.5** ft.(m)
- h) No. of permanent openings (flood vents) within 1 ft. above adjacent grade **NA**
- i) Total area of all permanent openings (flood vents) in C3.h **NA** sq. in. (sq. cm)

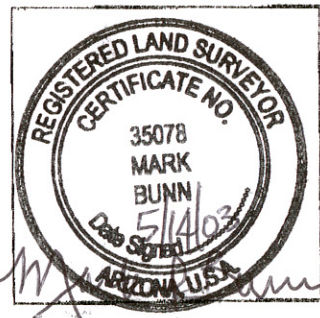

SECTION D - SURVEYOR, ENGINEER, OR ARCHITECT CERTIFICATION

This certification is to be signed and sealed by a land surveyor, engineer, or architect authorized by law to certify elevation information. I certify that the information in Sections A, B, and C on this certificate represents my best efforts to interpret the data available. I understand that any false statement may be punishable by fine or imprisonment under 18 U.S. Code, Section 1001.

CERTIFIER'S NAME **Mark Bunn** LICENSE NUMBER **35078**

TITLE **Registered Land Surveyor** COMPANY NAME **FORESIGHT WEST LAND SURVEYS**

ADDRESS **2485 W CANA LIBRE** CITY **CHINO VALLEY** STATE **AZ** ZIP CODE **86323**

SIGNATURE **Mark P. Bunn** DATE **5/14/03** TELEPHONE **636-1847**

In these spaces, copy the corresponding information from Section A.

STREET ADDRESS (including Apt., Unit, Suite, and/or Bldg. No.) OR P.O. ROUTE AND BOX NO.

STATE

ZIP CODE

Company NAIC Number

CITY

SECTION D - SURVEYOR, ENGINEER, OR ARCHITECT CERTIFICATION (CONTINUED)

Copy both sides of this Elevation Certificate for (1) community official, (2) insurance agent/company, and (3) building owner.

COMMENTS

THE LOWEST HORIZONTAL STRUCTURAL MEMBER IS THE STEEL BEAM THAT SUPPORTS THE MOBILE HOME-

Check here if attachments

SECTION E - BUILDING ELEVATION INFORMATION (SURVEY NOT REQUIRED) FOR ZONE AO AND ZONE A (WITHOUT BFE)

For Zone AO and Zone A (without BFE), complete Items E1 through E4. If the Elevation Certificate is intended for use as supporting information for a LOMA or LOMRF, Section C must be completed.

- E1. Building Diagram Number... E2. The top of the bottom floor... E3. For Building Diagrams 6-8... E4. The top of the platform of machinery... E5. For Zone AO only...

SECTION F - PROPERTY OWNER (OR OWNER'S REPRESENTATIVE) CERTIFICATION

The property owner or owner's authorized representative who completes Sections A, B, C... and E for Zone A... must sign here.

PROPERTY OWNER'S OR OWNER'S AUTHORIZED REPRESENTATIVE'S NAME

ADDRESS

CITY

STATE

ZIP CODE

SIGNATURE

DATE

TELEPHONE

COMMENTS

SECTION G - COMMUNITY INFORMATION (OPTIONAL)

Check here if attachments

The local official who is authorized by law or ordinance to administer the community's floodplain management ordinance can complete Sections A, B, C (or E), and G of this Elevation Certificate.

- G1. The information in Section C was taken from other documentation... G2. A community official completed Section E... G3. The following information (Items G4-G9) is provided for community floodplain management purposes.

G4. PERMIT NUMBER G5. DATE PERMIT ISSUED G6. DATE CERTIFICATE OF COMPLIANCE/OCCUPANCY ISSUED

G7. This permit has been issued for: New Construction Substantial Improvement

G8. Elevation of as-built lowest floor (including basement) of the building is:

G9. BFE or (in Zone AO) depth of flooding at the building site is:

ft.(m)

Datum:

ft.(m)

Datum:

LOCAL OFFICIAL'S NAME

TITLE

COMMUNITY NAME

TELEPHONE

SIGNATURE

DATE

COMMENTS

Check here if attachments

Replaces all previous editions

ELEVATION OF FLOODPLAIN PROPERTY

When Completed Return To: Yavapai County Flood Control District, 500 S. Marina St., Prescott, AZ, 86303
(520) 771-3197 FAX 771-3427

DATE 3/15/03
 ASSESSORS NUMBER 106-13-026U
 SUBDIVISION NAME AND NUMBER _____
 OWNER BONNIE BARKER
 SITUS ADDRESS 15 WREN DRIVE
 BASE BENCHMARK: Number RM 259 Elevation 5158.70

PROPERTY BENCHMARK 5144.90
 DESCRIPTION OF PROPERTY BENCHMARK NAIL IN POWER POLE, CENTER ± OF WREN DRIVE.

GROUND ELEVATIONS AT BUILDING SITE A=5140.84, B=5143.00, C=5142.67
 (Please provide a minimum of three (3) elevations points, representative of the site)
D=5142.74, E=5142.00, F=5143.09

Sketch of Lot WREN DR.
 (include location of property benchmark and building site elevations)

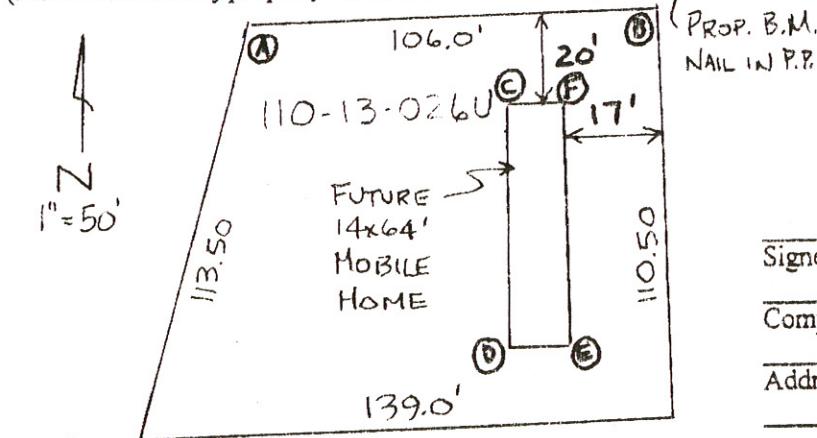

Remarks _____

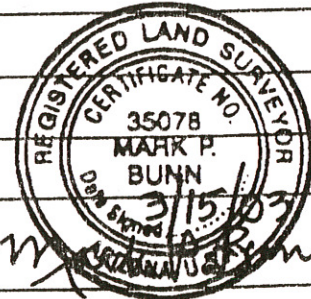

Signed _____
 Company Name _____
 Address 2485 W. SANTA LIBRE
 Telephone (928) 636-1847

FOR YAVAPAI COUNTY FLOOD CONTROL DISTRICT USE:

Date: 4/1/03

Base Flood Elevation 5146.5 + 1.0' = Regulatory Elevation 5146.5

* ELEVATION DETERMINATIONS ARE BASED ON BEST AVAILABLE DATA WHEN CALCULATED. ELEVATIONS ARE SUBJECT TO CHANGE WHEN NEW OR REVISED FLOOD STUDIES, OR DATA IS SUPPLIED TO THE DISTRICT.