

# ELEVATION CERTIFICATE

Important: Read the instructions on pages 1 - 5.

## SECTION A - PROPERTY OWNER INFORMATION

|   |                    |  |  |
|---|--------------------|--|--|
| BUILDING OWNER'S NAME<br><u>DOHERTY ENTERPRISES</u>   |                    | For Insurance Company Use:   |  |
| BUILDING STREET ADDRESS (Including Apt., Unit, Suite, and/or Bldg. No.) OR P.O. ROUTE AND BOX NO.<br><u>2860 N. TOLEMAC RD.</u>                   |                    | Policy Number  |  |
| CITY<br><u>PRESCOTT</u>   | STATE<br><u>AZ</u> | ZIP CODE<br><u>86305</u>   |  |
| PROPERTY DESCRIPTION (Lot and Block Numbers, Tax Parcel Number, Legal Description, etc.)<br><u>LOT 12 KINGSWOOD HEIGHTS UNIT 1 AP# 115-02-090</u> |                    |  |  |
| BUILDING USE (e.g., Residential, Non-residential, Addition, Accessory, etc. Use comments section if necessary.)<br><u>RESIDENTIAL</u>             |                    |  |  |
| LATITUDE/LONGITUDE (OPTIONAL)<br>(##-##-### or ##.#####)  |                    | HORIZONTAL DATUM: SOURCE: <input type="checkbox"/> GPS (Type: _____)<br><input type="checkbox"/> NAD 1927 <input type="checkbox"/> NAD 1983 <input type="checkbox"/> USGS Quad Map <input type="checkbox"/> Other: _____ |  |

## SECTION B - FLOOD INSURANCE RATE MAP (FIRM) INFORMATION

|  |                        |                                      |  |                               |   |
|--|------------------------|--------------------------------------|--|-------------------------------|---|
| B1. NFIP COMMUNITY NAME & COMMUNITY NUMBER<br><u>YAVAPAI COUNTY 040093</u> |                        | B2. COUNTY NAME<br><u>YAVAPAI</u>    |  | B3. STATE<br><u>AZ</u>        |   |
| B4. MAP AND PANEL NUMBER<br><u>040093 1020</u>                             | B5. SUFFIX<br><u>D</u> | B6. FIRM INDEX DATE<br><u>3-9-99</u> | B7. FIRM PANEL EFFECTIVE/REVISED DATE<br><u>12-19-97</u> | B8. FLOOD ZONE(S)<br><u>C</u> | B9. BASE FLOOD ELEVATION(S)<br>(Zone AO, use depth of flooding) |

B10. Indicate the source of the Base Flood Elevation (BFE) data or base flood depth entered in B9.  
 FIS Profile  FIRM  Community Determined  Other (Describe: \_\_\_\_\_)

B11. Indicate the elevation datum used for the BFE in B9:  NGVD 1929  NAVD 1988  Other (Describe: \_\_\_\_\_)

B12. Is the building located in a Coastal Barrier Resources System (CBRS) area or Otherwise Protected Area (OPA)?  Yes  No  
Designation Date: \_\_\_\_\_

## SECTION C - BUILDING ELEVATION INFORMATION (SURVEY REQUIRED)

C1. Building elevations are based on:  Construction Drawings\*  Building Under Construction\*  Finished Construction  
\*A new Elevation Certificate will be required when construction of the building is complete.

C2. Building Diagram Number 8 (Select the building diagram most similar to the building for which this certificate is being completed - see pages 4 and 5. If no diagram accurately represents the building, provide a sketch or photograph.)

C3. Elevations - Zones A1-A30, AE, AH, A (with BFE), VE, V1-V30, V (with BFE), AR, AR/A, AR/AE, AR/A1-A30, AR/AH, AR/AO  
Complete Items C3a-i below according to the building diagram specified in Item C2. State the datum used. If the datum is different from the datum used for the BFE in Section B, convert the datum to that used for the BFE. Show field measurements and datum conversion calculation. Use the space provided or the Comments area of Section D or Section G, as appropriate, to document the datum conversion.  
Datum \_\_\_\_\_ Conversion/Comments \_\_\_\_\_

Elevation reference mark used \_\_\_\_\_ Does the elevation reference mark used appear on the FIRM?  Yes  No

|   |                        |
|---|------------------------|
| <input type="checkbox"/> a) Top of bottom floor (including basement or enclosure)                     | _____ ft.(m)           |
| <input type="checkbox"/> b) Top of next higher floor  | _____ ft.(m)           |
| <input type="checkbox"/> c) Bottom of lowest horizontal structural member (V zones only)              | _____ ft.(m)           |
| <input type="checkbox"/> d) Attached garage (top of slab)   | _____ ft.(m)           |
| <input type="checkbox"/> e) Lowest elevation of machinery and/or equipment servicing the building     | _____ ft.(m)           |
| <input type="checkbox"/> f) Lowest adjacent grade (LAG)   | _____ ft.(m)           |
| <input type="checkbox"/> g) Highest adjacent grade (HAG)  | _____ ft.(m)           |
| <input type="checkbox"/> h) No. of permanent openings (flood vents) within 1 ft. above adjacent grade | _____                  |
| <input type="checkbox"/> i) Total area of all permanent openings (flood vents) in C3h                 | _____ sq. in. (sq. cm) |

License Number, Embossed Seal, Signature, and Date

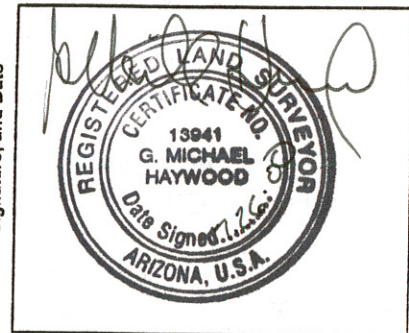

## SECTION D - SURVEYOR, ENGINEER, OR ARCHITECT CERTIFICATION

This certification is to be signed and sealed by a land surveyor, engineer, or architect authorized by law to certify elevation information.  
I certify that the information in Sections A, B, and C on this certificate represents my best efforts to interpret the data available.  
I understand that any false statement may be punishable by fine or imprisonment under 18 U.S. Code, Section 1001.

|   |  |
|---|--|
| CERTIFIER'S NAME<br><u>G. MICHAEL HAYWOOD</u> | LICENSE NUMBER<br><u>AZ RLS 13941</u>          |
| TITLE<br><u>PRESIDENT</u>                     | COMPANY NAME<br><u>M. HAYWOOD ASSOC., INC.</u> |
| ADDRESS<br><u>P.O. Box 1001</u>               | CITY<br><u>PRESCOTT</u>                        |
| SIGNATURE<br><i>[Signature]</i>               | DATE<br><u>7-26-00</u>                         |
|   | STATE<br><u>AZ</u>                             |
|   | ZIP CODE<br><u>86302</u>                       |
|   | TELEPHONE<br><u>520-778-5101</u>               |



IMPORTANT: In these spaces, copy the corresponding information from Section A.

BUILDING STREET ADDRESS (Including Apt., L Suite, and/or Bldg. No.) OR P.O. ROUTE AND BO. )  
2800 N. TOTEMAC RD.  
CITY PRESCOTT STATE AZ ZIP CODE 8630

For Insurance Company Use:  
Policy Number  
Company NAIC Number

SECTION D - SURVEYOR, ENGINEER, OR ARCHITECT CERTIFICATION (CONTINUED)

Copy both sides of this Elevation Certificate for (1) community official, (2) insurance agent/company, and (3) building owner.

COMMENTS  
SITE BUILT RESIDENCE IS IN A ZONE "C". TOP FLOOR ELEVATION IS 5411.42. REQUIRED ELEVATION IS 5405.00. BENCH MARK USED PER FINAL PLAT OF KINGSWOOD HEIGHTS IS RM98 FIRM PANEL 1020. ELEVATION AT REAR OF STRUCTURE (CREEK SIDE) IS 5404.7 ELEVATION AT FRONT (STREET SIDE) IS 5410.1. STRUCTURE TYPE 8 W/ CRAWL SPACE. ± 105.F. OF OPENINGS IN CRAWL SPACE ON CREEK SIDE.

Check here if attachments

SECTION E - BUILDING ELEVATION INFORMATION (SURVEY NOT REQUIRED) FOR ZONES AO and A (WITHOUT BFE)

For Zones AO and A (without BFE), complete Items E1 through E3. If the Elevation Certificate is intended for use as supporting information for a LOMA or LOMR-F, Section C must be completed.

- E1. Building Diagram Number (Select the building diagram most similar to the building for which this certificate is being completed - see pages 4 and 5. If no diagram accurately represents the building, provide a sketch or photograph.)
- E2. The top of the bottom floor (including basement or enclosure) of the building is [ ] ft.(m) [ ] in.(cm) [ ] above or [ ] below (check one) the highest adjacent grade.
- E3. For Zone AO only: If no flood depth number is available, is the top of the bottom floor elevated in accordance with the community's floodplain management ordinance? [ ] Yes [ ] No [ ] Unknown. The local official must certify this information in Section G.

SECTION F - PROPERTY OWNER (OR OWNER'S REPRESENTATIVE) CERTIFICATION

The property owner or owner's authorized representative who completes Sections A, B, and E for Zone A (without a FEMA-issued or community-issued BFE) or Zone AO must sign here.

PROPERTY OWNER'S OR OWNER'S AUTHORIZED REPRESENTATIVE'S NAME  
ADDRESS CITY STATE ZIP CODE  
SIGNATURE DATE TELEPHONE  
COMMENTS

Check here if attachments

SECTION G - COMMUNITY INFORMATION (OPTIONAL)

The local official who is authorized by law or ordinance to administer the community's floodplain management ordinance can complete Sections A, B, C (or E), and G of this Elevation Certificate. Check the applicable box(es) and sign below.

- G1. [ ] The information in Section C was taken from other documentation that has been signed and embossed by a licensed surveyor, engineer, or architect who is authorized by state or local law to certify elevation information. (Indicate the source and date of the elevation data in the Comments area below.)
- G2. [ ] A community official completed Section E for a building located in Zone A (without a FEMA-issued or community-issued BFE) or Zone AO.
- G3. [ ] The following information (Items G4-G9) is provided for community floodplain management purposes.

G4. PERMIT NUMBER G5. DATE PERMIT ISSUED G6. DATE CERTIFICATE OF COMPLIANCE/OCCUPANCY ISSUED

G7. This permit has been issued for: [ ] New Construction [ ] Substantial Improvement  
38. Elevation of as-built lowest floor (including basement) of the building is: \_\_\_\_\_ ft.(m) Datum: \_\_\_\_\_  
39. BFE or (in Zone AO) depth of flooding at the building site is: \_\_\_\_\_ ft.(m) Datum: \_\_\_\_\_

LOCAL OFFICIAL'S NAME TITLE  
COMMUNITY NAME TELEPHONE  
SIGNATURE DATE  
COMMENTS

Check here if attachments



1 2 3

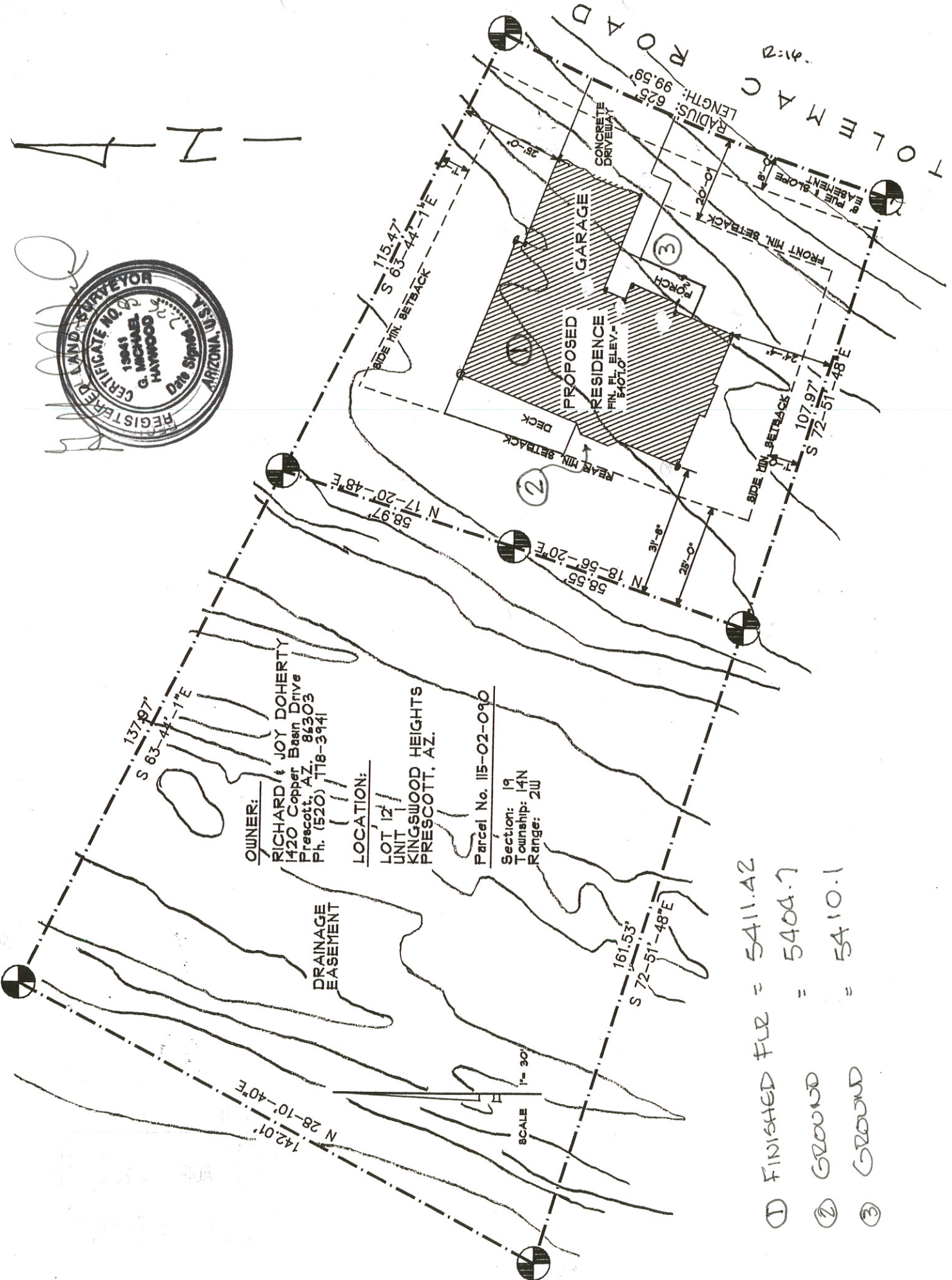

**OWNER:**  
RICHARD & JOY DOHERTY  
1420 Copper Basin Drive  
Prescott, AZ. 86303  
Ph. (520) 778-3941

**LOCATION:**  
LOT 12  
UNIT 1  
KINGSWOOD HEIGHTS  
PRESCOTT, AZ.

Parcel No. 115-02-090  
Section: 19  
Township: 14N  
Range: 2W

SCALE 1" = 30'

- ① FINISHED FUR = 5411.42
- ② GROUND = 5404.7
- ③ GROUND = 5410.1

TOLMAY ROAD  
RADIUS: 625'  
LENGTH: 99.59'

S 63-44-17 E  
137.97'

SIDE MIN. SETBACK  
S 115.47'  
S 63-44-17 E

N 17-20-48 E  
58.97'

N 101-56-20 E  
SR 55  
SR 58  
SR 59

SIDE MIN. SETBACK  
S 72-51-48 E  
107.97'

S 72-51-48 E  
161.53'

N 28-10-40 E  
142.07'

CONCRETE DRIVEWAY

PROPOSED GARAGE

PROPOSED RESIDENCE  
FIN. FL. ELEV. = 540.0

PORCH

DECK

REAR MIN. SETBACK

FRONT MIN. SETBACK

FRONT YARD

FRONT MIN. SETBACK

FRONT YARD

FRONT MIN. SETBACK

FRONT YARD

FRONT MIN. SETBACK

FRONT YARD

FRONT MIN. SETBACK

FRONT YARD

FRONT MIN. SETBACK

FRONT YARD

FRONT MIN. SETBACK

FRONT YARD

FRONT MIN. SETBACK

FRONT YARD

FRONT MIN. SETBACK

FRONT YARD

FRONT MIN. SETBACK

FRONT YARD

FRONT MIN. SETBACK

FRONT YARD

FRONT MIN. SETBACK

FRONT YARD