

# ELEVATION CERTIFICATE

**Important:** Follow the instructions on pages 1–9.

Copy all pages of this Elevation Certificate and all attachments for (1) community official, (2) insurance agent/company, and (3) building owner.

SECTION A – PROPERTY INFORMATION				FOR INSURANCE COMPANY USE	
A1. Building Owner's Name TAMMY CRAMER				Policy Number:	
A2. Building Street Address (including Apt., Unit, Suite, and/or Bldg. No.) or P.O. Route and Box No. 24695 N. FEATHER MOUNTAIN ROAD				Company NAIC Number:	
City PAULDEN		State Arizona		ZIP Code 86334	
A3. Property Description (Lot and Block Numbers, Tax Parcel Number, Legal Description, etc.) APN 304-01-106, SEC 32,T18N, R2W G&SRB&M					
A4. Building Use (e.g., Residential, Non-Residential, Addition, Accessory, etc.) <u>RESIDENTIAL</u>					
A5. Latitude/Longitude: Lat. <u>34 54'20.9474"</u> Long. <u>112 30'15.6867"</u> Horizontal Datum: <input type="checkbox"/> NAD 1927 <input checked="" type="checkbox"/> NAD 1983					
A6. Attach at least 2 photographs of the building if the Certificate is being used to obtain flood insurance.					
A7. Building Diagram Number <u>6</u>					
A8. For a building with a crawlspace or enclosure(s):					
a) Square footage of crawlspace or enclosure(s) <u>2086.00</u> sq ft					
b) Number of permanent flood openings in the crawlspace or enclosure(s) within 1.0 foot above adjacent grade <u>0</u>					
c) Total net area of flood openings in A8.b <u>0.00</u> sq in					
d) Engineered flood openings? <input type="checkbox"/> Yes <input checked="" type="checkbox"/> No					
A9. For a building with an attached garage:					
a) Square footage of attached garage <u>N/A</u> sq ft					
b) Number of permanent flood openings in the attached garage within 1.0 foot above adjacent grade <u>N/A</u>					
c) Total net area of flood openings in A9.b <u>N/A</u> sq in					
d) Engineered flood openings? <input type="checkbox"/> Yes <input checked="" type="checkbox"/> No					
SECTION B – FLOOD INSURANCE RATE MAP (FIRM) INFORMATION					
B1. NFIP Community Name & Community Number YAVAPAI COUNTY 040093			B2. County Name YAVAPAI, UNINCORPORATED AREA		B3. State Arizona
B4. Map/Panel Number 04025C0970	B5. Suffix H	B6. FIRM Index Date 08-24-2021	B7. FIRM Panel Effective/ Revised Date 02-15-2019	B8. Flood Zone(s) AE	B9. Base Flood Elevation(s) (Zone AO, use Base Flood Depth) 4382
B10. Indicate the source of the Base Flood Elevation (BFE) data or base flood depth entered in Item B9: <input type="checkbox"/> FIS Profile <input checked="" type="checkbox"/> FIRM <input type="checkbox"/> Community Determined <input type="checkbox"/> Other/Source: _____					
B11. Indicate elevation datum used for BFE in Item B9: <input type="checkbox"/> NGVD 1929 <input checked="" type="checkbox"/> NAVD 1988 <input type="checkbox"/> Other/Source: _____					
B12. Is the building located in a Coastal Barrier Resources System (CBRS) area or Otherwise Protected Area (OPA)? <input type="checkbox"/> Yes <input checked="" type="checkbox"/> No Designation Date: _____ <input type="checkbox"/> CBRS <input type="checkbox"/> OPA					

# ELEVATION CERTIFICATE

OMB No. 1660-0008  
Expiration Date: November 30, 2022

<b>IMPORTANT: In these spaces, copy the corresponding information from Section A.</b>			<b>FOR INSURANCE COMPANY USE</b>
Building Street Address (including Apt., Unit, Suite, and/or Bldg. No.) or P.O. Route and Box No. 24695 N. FEATHER MOUNTAIN ROAD			Policy Number:
City PAULDEN	State Arizona	ZIP Code 86334	Company NAIC Number

## SECTION C – BUILDING ELEVATION INFORMATION (SURVEY REQUIRED)

C1. Building elevations are based on:     Construction Drawings\*     Building Under Construction\*     Finished Construction  
 \*A new Elevation Certificate will be required when construction of the building is complete.

C2. Elevations – Zones A1–A30, AE, AH, A (with BFE), VE, V1–V30, V (with BFE), AR, AR/A, AR/AE, AR/A1–A30, AR/AH, AR/AO.  
 Complete Items C2.a–h below according to the building diagram specified in Item A7. In Puerto Rico only, enter meters.

Benchmark Utilized: NGS ET0902                      Vertical Datum: 4417.4' NAVD88

Indicate elevation datum used for the elevations in items a) through h) below.

NGVD 1929     NAVD 1988     Other/Source: \_\_\_\_\_

Datum used for building elevations must be the same as that used for the BFE.

Check the measurement used.

- |   |        |  |                                 |
|---|--------|--|---------------------------------|
| a) Top of bottom floor (including basement, crawlspace, or enclosure floor)   | 4380.6 | <input checked="" type="checkbox"/> feet | <input type="checkbox"/> meters |
| b) Top of the next higher floor   | 4383.7 | <input checked="" type="checkbox"/> feet | <input type="checkbox"/> meters |
| c) Bottom of the lowest horizontal structural member (V Zones only)   | N/A    | <input type="checkbox"/> feet            | <input type="checkbox"/> meters |
| d) Attached garage (top of slab)  | N/A    | <input type="checkbox"/> feet            | <input type="checkbox"/> meters |
| e) Lowest elevation of machinery or equipment servicing the building<br>(Describe type of equipment and location in Comments) | 4380.3 | <input checked="" type="checkbox"/> feet | <input type="checkbox"/> meters |
| f) Lowest adjacent (finished) grade next to building (LAG)  | 4380.1 | <input checked="" type="checkbox"/> feet | <input type="checkbox"/> meters |
| g) Highest adjacent (finished) grade next to building (HAG)   | 4380.9 | <input checked="" type="checkbox"/> feet | <input type="checkbox"/> meters |
| h) Lowest adjacent grade at lowest elevation of deck or stairs, including structural support                                  | 4380.9 | <input checked="" type="checkbox"/> feet | <input type="checkbox"/> meters |

## SECTION D – SURVEYOR, ENGINEER, OR ARCHITECT CERTIFICATION

This certification is to be signed and sealed by a land surveyor, engineer, or architect authorized by law to certify elevation information. I certify that the information on this Certificate represents my best efforts to interpret the data available. I understand that any false statement may be punishable by fine or imprisonment under 18 U.S. Code, Section 1001.

Were latitude and longitude in Section A provided by a licensed land surveyor?     Yes     No                       Check here if attachments.

Certifier's Name DALE FAMAS	License Number LS 27738		
Title LAND SURVEYOR			
Company Name EMPIRE SURVEYING			
Address PO BOX 67			
City PAULDEN	State Arizona		ZIP Code 86334
Signature 	Date 09-23-2022	Telephone (928) 636-6992	Ext.

Copy all pages of this Elevation Certificate and all attachments for (1) community official, (2) insurance agent/company, and (3) building owner.

Comments (including type of equipment and location, per C2(e), if applicable)  
 2,086 SF MANUFACTURED HOME WITH CLADBOARD SKIRTING, FINISHED FLOOR ELEVATION = 4383.7', BOTTOM OF FRAME ELEVATION = 4381.7', SUB-FLOOR ELEVATION = 4380.6', C2e.= AC UNIT PAD ON SOUTH SIDE OF HOME ELEVATION = 4380.3'

# ELEVATION CERTIFICATE

OMB No. 1660-0008  
Expiration Date: November 30, 2022

<b>IMPORTANT: In these spaces, copy the corresponding information from Section A.</b>			<b>FOR INSURANCE COMPANY USE</b>
Building Street Address (including Apt., Unit, Suite, and/or Bldg. No.) or P.O. Route and Box No. 24695 N. FEATHER MOUNTAIN ROAD			Policy Number:
City PAULDEN	State Arizona	ZIP Code 86334	Company NAIC Number

## SECTION E – BUILDING ELEVATION INFORMATION (SURVEY NOT REQUIRED) FOR ZONE AO AND ZONE A (WITHOUT BFE)

For Zones AO and A (without BFE), complete Items E1–E5. If the Certificate is intended to support a LOMA or LOMR-F request, complete Sections A, B, and C. For Items E1–E4, use natural grade, if available. Check the measurement used. In Puerto Rico only, enter meters.

- E1. Provide elevation information for the following and check the appropriate boxes to show whether the elevation is above or below the highest adjacent grade (HAG) and the lowest adjacent grade (LAG).
- a) Top of bottom floor (including basement, crawlspace, or enclosure) is \_\_\_\_\_  feet  meters  above or  below the HAG.
- b) Top of bottom floor (including basement, crawlspace, or enclosure) is \_\_\_\_\_  feet  meters  above or  below the LAG.
- E2. For Building Diagrams 6–9 with permanent flood openings provided in Section A Items 8 and/or 9 (see pages 1–2 of Instructions), the next higher floor (elevation C2.b in the diagrams) of the building is \_\_\_\_\_  feet  meters  above or  below the HAG.
- E3. Attached garage (top of slab) is \_\_\_\_\_  feet  meters  above or  below the HAG.
- E4. Top of platform of machinery and/or equipment servicing the building is \_\_\_\_\_  feet  meters  above or  below the HAG.
- E5. Zone AO only: If no flood depth number is available, is the top of the bottom floor elevated in accordance with the community's floodplain management ordinance?  Yes  No  Unknown. The local official must certify this information in Section G.

## SECTION F – PROPERTY OWNER (OR OWNER'S REPRESENTATIVE) CERTIFICATION

The property owner or owner's authorized representative who completes Sections A, B, and E for Zone A (without a FEMA-issued or community-issued BFE) or Zone AO must sign here. The statements in Sections A, B, and E are correct to the best of my knowledge.

Property Owner or Owner's Authorized Representative's Name

Address \_\_\_\_\_ City \_\_\_\_\_ State \_\_\_\_\_ ZIP Code

Signature \_\_\_\_\_ Date \_\_\_\_\_ Telephone \_\_\_\_\_

Comments

Check here if attachments.

# ELEVATION CERTIFICATE

OMB No. 1660-0008  
Expiration Date: November 30, 2022

<b>IMPORTANT: In these spaces, copy the corresponding information from Section A.</b>			<b>FOR INSURANCE COMPANY USE</b>
Building Street Address (including Apt., Unit, Suite, and/or Bldg. No.) or P.O. Route and Box No. 24695 N. FEATHER MOUNTAIN ROAD			Policy Number:
City PAULDEN	State Arizona	ZIP Code 86334	Company NAIC Number

## SECTION G – COMMUNITY INFORMATION (OPTIONAL)

The local official who is authorized by law or ordinance to administer the community's floodplain management ordinance can complete Sections A, B, C (or E), and G of this Elevation Certificate. Complete the applicable item(s) and sign below. Check the measurement used in Items G8–G10. In Puerto Rico only, enter meters.

- G1.  The information in Section C was taken from other documentation that has been signed and sealed by a licensed surveyor, engineer, or architect who is authorized by law to certify elevation information. (Indicate the source and date of the elevation data in the Comments area below.)
- G2.  A community official completed Section E for a building located in Zone A (without a FEMA-issued or community-issued BFE) or Zone AO.
- G3.  The following information (Items G4–G10) is provided for community floodplain management purposes.

G4. Permit Number	G5. Date Permit Issued	G6. Date Certificate of Compliance/Occupancy Issued
-------------------	------------------------	---

G7. This permit has been issued for:  New Construction  Substantial Improvement

G8. Elevation of as-built lowest floor (including basement) of the building: \_\_\_\_\_  feet  meters Datum \_\_\_\_\_

G9. BFE or (in Zone AO) depth of flooding at the building site: \_\_\_\_\_  feet  meters Datum \_\_\_\_\_

G10. Community's design flood elevation: \_\_\_\_\_  feet  meters Datum \_\_\_\_\_

Local Official's Name	Title
-----------------------	-------

Community Name	Telephone
----------------	-----------

Signature	Date
-----------	------

Comments (including type of equipment and location, per C2(e), if applicable)

Check here if attachments.

# BUILDING PHOTOGRAPHS

See Instructions for Item A6.

OMB No. 1660-0008

Expiration Date: November 30, 2022

## ELEVATION CERTIFICATE

<b>IMPORTANT: In these spaces, copy the corresponding information from Section A.</b>			<b>FOR INSURANCE COMPANY USE</b>
Building Street Address (including Apt., Unit, Suite, and/or Bldg. No.) or P.O. Route and Box No. 24695 N. FEATHER MOUNTAIN ROAD			Policy Number:
City PAULDEN	State Arizona	ZIP Code 86334	Company NAIC Number

If using the Elevation Certificate to obtain NFIP flood insurance, affix at least 2 building photographs below according to the instructions for Item A6. Identify all photographs with date taken; "Front View" and "Rear View"; and, if required, "Right Side View" and "Left Side View." When applicable, photographs must show the foundation with representative examples of the flood openings or vents, as indicated in Section A8. If submitting more photographs than will fit on this page, use the Continuation Page.



Photo One

Photo One Caption FRONT AND WEST END LOOKING EASTERLY	09-22-2022	<a href="#">Clear Photo One</a>
---	------------	---------------------------------



Photo Two

Photo Two Caption REAR AND EAST END LOOKING WESTERLY	09-22-2022	<a href="#">Clear Photo Two</a>
--	------------	---------------------------------

ELEVATION CERTIFICATE SKETCH

APN 304-01-106

SEC. 32, T18N, R2W, G & SRB & M., YAVAPAI COUNTY, ARIZONA

DATE OF SURVEY

SEPTEMBER, 2022

DRAWING SCALE

1 IN = 20 FT

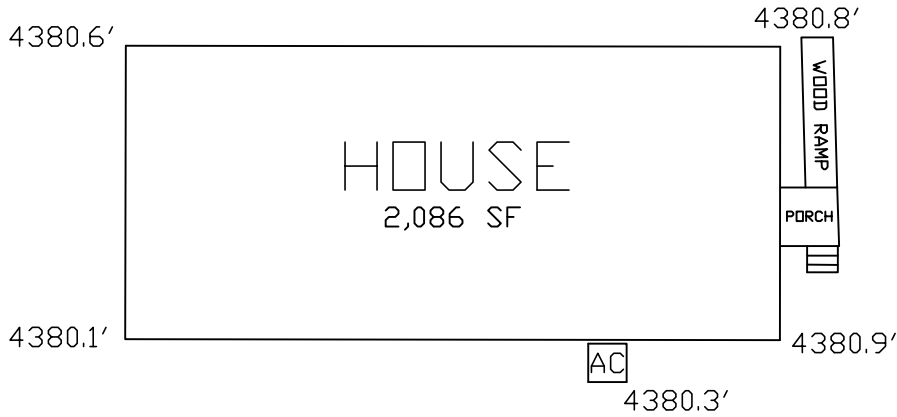

2,086 SF MANUFACTURED HOME WITH  
 CLADBOARD SIDING FF EL= 4383.7'  
 BOTTOM OF FRAME EL=4381.7'  
 SUB-FLOOR EL= 4380.6'  
 AC PAD EL= 4380.3'  
 LAG= 4380.1'  
 HAG= 4380.9'

DATUM:

PID ET0902 EL= 4417.4' NAVD88



EMPIRE SURVEYING, Inc  
 P.O. BOX 67 PAULDEN AZ 86334  
 PHONE (928)-636-6992

SURVEY FOR: CRAMER

DATE DRAWN: 9-23-22

DRAWN BY: DEF

FILE NO.: 22Y242

DRAWING: 242Y22ec

FEDERAL EMERGENCY MANAGEMENT AGENCY  
 NATIONAL FLOOD INSURANCE PROGRAM  
**ELEVATION CERTIFICATE**

O.M.B. No. 3067-0077  
 Expires July 31, 2002

<b>SECTION A - PROPERTY OWNER INFORMATION</b>		For Insurance Company Use:
BUILDING OWNER'S NAME JOHN RHOADES		Policy Number
BUILDING STREET ADDRESS (Including Apt., Unit, Suite, and/or Bldg. No.) OR P.O. ROUTE AND BOX NO. <u>24695</u> FEATHER MOUNTAIN ROAD		Company NAIC Number
CITY PAULDEN	STATE AZ	ZIP CODE 86334
PROPERTY DESCRIPTION (Lot and Block Numbers, Tax Parcel Number, Legal Description, etc.) APN 304-01-018Q SEC. 32, T18N, R2W, G&SRB&M, YAVAPAI COUNTY, AZ		
BUILDING USE (e.g., Residential, Non-residential, Addition, Accessory, etc. Use a Comments area, if necessary.) RESIDENTIAL		
LATITUDE/LONGITUDE (OPTIONAL) ( ##° - ##' - ###.###" or ###.#####")	HORIZONTAL DATUM: <input type="checkbox"/> NAD 1927 <input type="checkbox"/> NAD 1983	SOURCE: <input type="checkbox"/> GPS (Type): _____ <input type="checkbox"/> USGS Quad Map <input type="checkbox"/> Other: _____

<b>SECTION B - FLOOD INSURANCE RATE MAP (FIRM) INFORMATION</b>			
B1. NFIP COMMUNITY NAME & COMMUNITY NUMBER YAVAPAI COUNTY UNINCORPORATED AREAS 040093		B2. COUNTY NAME YAVAPAI	
B4. MAP AND PANEL NUMBER 04025C0970		B5. SUFFIX F	B7. FIRM PANEL EFFECTIVE/REVISED DATE 06/06/2001
B6. FIRM INDEX DATE 06/06/2001		B8. FLOOD ZONE(S) AE	B9. BASE FLOOD ELEVATION(S) (Zone AO, use depth of flooding) <u>4378.3</u>
B10. Indicate the source of the Base Flood Elevation (BFE) data or base flood depth entered in B9. <input checked="" type="checkbox"/> FIS Profile <input type="checkbox"/> FIRM <input type="checkbox"/> Community Determined <input type="checkbox"/> Other (Describe): _____			
B11. Indicate the elevation datum used for the BFE in B9: <input type="checkbox"/> NGVD 1929 <input type="checkbox"/> NAVD 1988 <input type="checkbox"/> Other (Describe): _____			
B12. Is the building located in a Coastal Barrier Resources System (CBRS) area or Otherwise Protected Area (OPA)? <input type="checkbox"/> Yes <input type="checkbox"/> No Designation Date _____			

<b>SECTION C - BUILDING ELEVATION INFORMATION (SURVEY REQUIRED)</b>	
C1. Building elevations are based on: <input type="checkbox"/> Construction Drawings* <input type="checkbox"/> Building Under Construction* <input checked="" type="checkbox"/> Finished Construction *A new Elevation Certificate will be required when construction of the building is complete.	
C2. Building Diagram Number <u>8</u> (Select the building diagram most similar to the building for which this certificate is being completed - see pages 6 and 7. If no diagram accurately represents the building, provide a sketch or photograph.)	
C3. Elevations - Zones A1-A30, AE, AH, A (with BFE), VE, V1-V30, V (with BFE), AR, AR/A, AR/AE, AR/A1-A30, AR/AH, AR/AO Complete Items C3.-a-i below according to the building diagram specified in Item C2. State the datum used. If the datum is different from the datum used for the BFE in Section B, convert the datum to that used for the BFE. Show field measurements and datum conversion calculation. Use the space provided or the Comments area of Section D or Section G, as appropriate, to document the datum conversion. Datum _____ Conversion/Comments _____ Elevation reference mark used <u>RM 13</u> Does the elevation reference mark used appear on the FIRM? <input checked="" type="checkbox"/> Yes <input type="checkbox"/> N	
o a) Top of bottom floor (including basement or enclosure)	<u>4381</u> 25 ft.
o b) Top of next higher floor	<u>NA</u>
o c) Bottom of lowest horizontal structural member (V zones only)	<u>NA</u>
o d) Bottom of the Frame (manufactured home see comments)	<u>4380</u> 25 ft.
o e) Lowest elevation of machinery and/or equipment servicing the building (Describe in a Comments area)	<u>NA</u>
o f) Lowest adjacent (finished) grade (LAG)	<u>4378.1</u> ft.
o g) Highest adjacent (finished) grade (HAG)	<u>4378</u> 4 ft.
o h) No. of permanent openings (flood vents) within 1 ft. above adjacent grade	<u>sq in (SEE COMMENTS)</u>
o i) Total area of all permanent openings (flood vents) in C3.h	<u>sq. in. (sq. cm) (SEE COMMENTS)</u>



<b>SECTION D - SURVEYOR, ENGINEER, OR ARCHITECT CERTIFICATION</b>			
This certification is to be signed and sealed by a land surveyor, engineer, or architect authorized by law to certify elevation information. I certify that the information in Sections A, B, and C on this certificate represents my best efforts to interpret the data available. I understand that any false statement may be punishable by fine or imprisonment under 18 U.S. Code, Section 1001.			
CERTIFIER'S NAME DUANE FAMAS		LICENSE NUMBER AZ RLS 27737	
TITLE LAND SURVEYOR, PRESIDENT		COMPANY NAME FAMAS LAND SURVEYORS, INC.	
ADDRESS PO BOX 4357	CITY PRESCOTT	STATE AZ	ZIP CODE 86302
SIGNATURE <u>Duane Famás</u>	DATE 05/12/04	TELEPHONE 928-717-2844	

<b>IMPORTANT: In these spaces, copy the corresponding information from Section A.</b>			For Insurance Company Use:
BUILDING STREET ADDRESS (Including Apt., Unit, Suite or Bldg. No.) OR P.O. ROUTE AND BOX NO. FEATHER MOUNTAIN ROAD			Policy Number
CITY PAULDEN	STATE AZ	ZIP CODE 86334	Company NAIC Number

**SECTION D - SURVEYOR, ENGINEER, OR ARCHITECT CERTIFICATION (CONTINUED)**

Copy both sides of this Elevation Certificate for (1) community official, (2) insurance agent/company, and (3) building owner.

COMMENTS  
 RM 13 ELEV = 4378.475 (FORMERLY RM 50-3) NOTE RM13 IS SHOWN ON FIRM WITH OUT OF DATE INFORMATION WHICH HAD PREVIOUSLY 0BEEEN FOR RM 50-2  
 MANUFACTURED HOME ON JACK STANDS WITH PLASTIC SKIRTING WHICH IS PERFORATED

Check here if attachments

**SECTION E - BUILDING ELEVATION INFORMATION (SURVEY NOT REQUIRED) FOR ZONE AO AND ZONE A (WITHOUT BFE)**

For Zone AO and Zone A (without BFE), complete Items E1 through E4. If the Elevation Certificate is intended for use as supporting information for a LOMA or LOMR-F, Section C must be completed.

- E1. Building Diagram Number \_\_ (Select the building diagram most similar to the building for which this certificate is being completed – see pages 6 and 7. If no diagram accurately represents the building, provide a sketch or photograph.)
- E2. The top of the bottom floor (including basement or enclosure) of the building is \_\_ ft.(m) \_\_ in.(cm)  above or  below (check one) the highest adjacent grade. (Use natural grade, if available).
- E3. For Building Diagrams 6-8 with openings (see page 7), the next higher floor or elevated floor (elevation b) of the building is \_\_ ft.(m) \_\_ in.(cm) above the highest adjacent grade. Complete items C3.h and C3.i on front of form.
- E4. For Zone AO only: If no flood depth number is available, is the top of the bottom floor elevated in accordance with the community's floodplain management ordinance?  
 Yes  No  Unknown. The local official must certify this information in Section G.

**SECTION F - PROPERTY OWNER (OR OWNER'S REPRESENTATIVE) CERTIFICATION**

The property owner or owner's authorized representative who completes Sections A, B, C (Items C3.h and C3.i only), and E for Zone A (without a FEMA-issued or community-issued BFE) or Zone AO must sign here. The statements in Sections A, B, C, and E are correct to the best of my knowledge.

PROPERTY OWNER'S OR OWNER'S AUTHORIZED REPRESENTATIVE'S NAME

ADDRESS	CITY	STATE	ZIP CODE
SIGNATURE	DATE	TELEPHONE	
COMMENTS			

Check here if attachments

**SECTION G - COMMUNITY INFORMATION (OPTIONAL)**

The local official who is authorized by law or ordinance to administer the community's floodplain management ordinance can complete Sections A, B, C (or E), and G of this Elevation Certificate. Complete the applicable item(s) and sign below.

- G1.  The information in Section C was taken from other documentation that has been signed and embossed by a licensed surveyor, engineer, or architect who is authorized by state or local law to certify elevation information. (Indicate the source and date of the elevation data in the Comments area below.)
- G2.  A community official completed Section E for a building located in Zone A (without a FEMA-issued or community-issued BFE) or Zone AO.
- G3.  The following information (Items G4-G9) is provided for community floodplain management purposes.

G4. PERMIT NUMBER	G5. DATE PERMIT ISSUED	G6. DATE CERTIFICATE OF COMPLIANCE/OCCUPANCY ISSUED
-------------------	------------------------	---

G7. This permit has been issued for:  New Construction  Substantial Improvement

G8. Elevation of as-built lowest floor (including basement) of the building is: \_\_\_\_\_ ft.(m) Datum: \_\_\_\_\_

G9. BFE or (in Zone AO) depth of flooding at the building site is: \_\_\_\_\_ ft.(m) Datum: \_\_\_\_\_

LOCAL OFFICIAL'S NAME	TITLE
COMMUNITY NAME	TELEPHONE
SIGNATURE	DATE
COMMENTS	

Check here if attachments



ELEVATION OF FLOODPLAIN PROPERTY

When Completed Return To: Yavapai County Flood Control District, 500 S. Marina St., Prescott, AZ, 86303  
(520) 771-3197 FAX 771-3427

DATE JANUARY 27, 2004

ASSESSORS NUMBER 304-01-018 Q

SUBDIVISION NAME AND NUMBER SEC. 32, T18N, R2W, PAULDEN

OWNER JOHN RHOADES

SITUS ADDRESS FEATHER MOUNTAIN ROAD, PAULDEN

BASE BENCHMARK: Number RM 13 Elevation 4378.71  
(RM 50-3)

PROPERTY BENCHMARK 1/2" REBAR AT BLDG SITE EL=4378.07

DESCRIPTION OF PROPERTY BENCHMARK REBAR LAYING 158' SOUTH &  
305.5' EAST OF THE NW CORNER OF PARCEL

GROUND ELEVATIONS AT BUILDING SITE 4378.1, 4377.9, 4377.9  
*(Please provide a minimum of three (3) elevations points, representative of the site)*

Sketch of Lot  
*(include location of property benchmark and building site elevations)*

Remarks

SEE ATTACHED  
DRAWING  
DATED 1/27/04



Signed FAMAS LAND SURVEYORS  
Company Name  
PO BOX 4357  
Address  
PRESCOTT AZ 86302  
Telephone 928-717-2844

(Seal)

FOR YAVAPAI COUNTY FLOOD CONTROL DISTRICT USE: Date: \_\_\_\_\_

Base Flood Elevation + 1.0' = Regulatory Elevation

\* ELEVATION DETERMINATIONS ARE BASED ON BEST AVAILABLE DATA WHEN CALCULATED. ELEVATIONS ARE SUBJECT TO CHANGE WHEN NEW OR REVISED FLOOD STUDIES, OR DATA IS SUPPLIED TO THE DISTRICT.

# PROPERTY BENCH

APN 304-01-018Q  
 SEC. 32, T18N, R2W, G&SRB&M,  
 YAVAPAI COUNTY, ARIZONA



SCALE 1" = 100'

## LEGEND

- = FOUND 1/2" REBAR OR AS NOTED
- = SET 1/2" REBAR WITH PLASTIC CAP  
STAMPED "FAMAS"
- \* = AFFIXED BRASS TAG "FAMAS"
- ( ) = RECORD INFORMATION
- Ⓐ = FOUND TAGGED RLS
- Ⓑ = FOUND TAGGED RLS

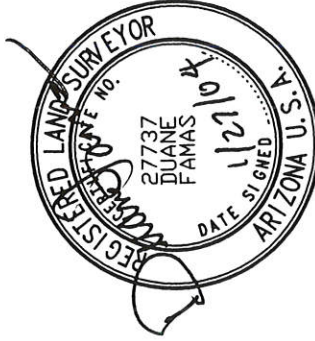

### FAMAS LAND SURVEYORS, INC.

P.O. BOX 4357 PRESCOTT, AZ 86302  
 PHONE (928)-717-2844 FAX 717-2840

SURVEY FOR: RHOADS  
 DATE DRAWN: 1/27/04 FILE NO.: Y04026  
 DRAWN BY: DLF DRAWING: 026Y04

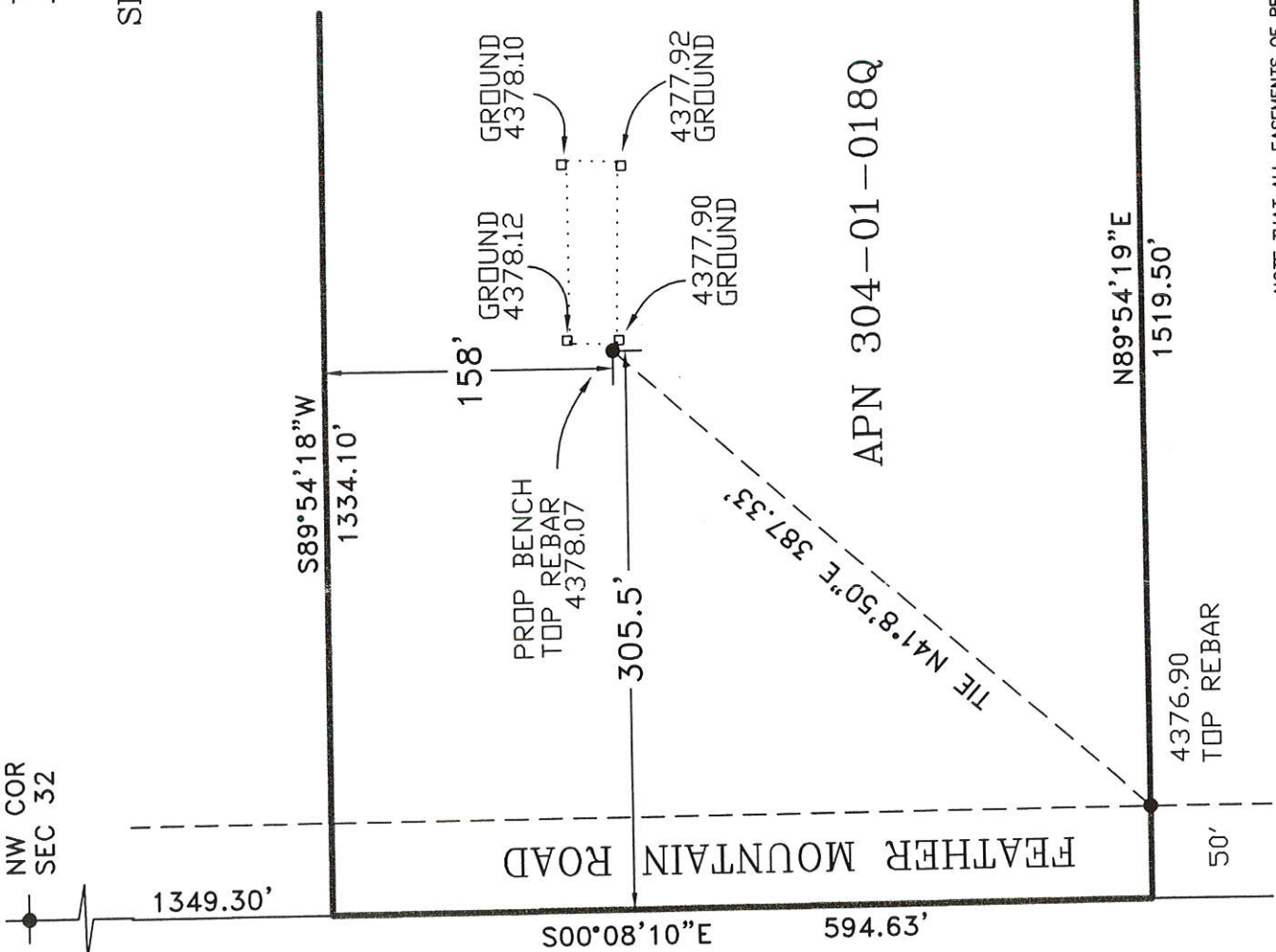

NOTE THAT ALL EASEMENTS OF RECORD  
 MAY NOT BE SHOWN ON THIS PLAT