

ELEVATION CERTIFICATE

Important: Follow the instructions on pages 1–9.

Copy all pages of this Elevation Certificate and all attachments for (1) community official, (2) insurance agent/company, and (3) building owner.

| SECTION A – PROPERTY INFORMATION | | FOR INSURANCE COMPANY USE |
|---|------------------|---------------------------|
| A1. Building Owner's Name KEITH & JUDY WYNN | | Policy Number: |
| A2. Building Street Address (including Apt., Unit, Suite, and/or Bldg. No.) or P.O. Route and Box No. 2575 W. BINGHAM BOULEVARD | | Company NAIC Number: |
| City PAULDEN | State Arizona | ZIP Code 86334 |
| A3. Property Description (Lot and Block Numbers, Tax Parcel Number, Legal Description, etc.) APN 304-01-118A, A PORTION OF WINEGLASS ACRES UNIT 1, SEC 30, T18N, R2W G&SRB&M | | |
| A4. Building Use (e.g., Residential, Non-Residential, Addition, Accessory, etc.) <u>RESIDENTIAL</u> | | |
| A5. Latitude/Longitude: Lat. <u>34.550180793</u> Long. <u>112.310444645</u> Horizontal Datum: <input type="checkbox"/> NAD 1927 <input checked="" type="checkbox"/> NAD 1983 | | |
| A6. Attach at least 2 photographs of the building if the Certificate is being used to obtain flood insurance. | | |
| A7. Building Diagram Number <u>6</u> | | |
| A8. For a building with a crawlspace or enclosure(s): | | |
| a) Square footage of crawlspace or enclosure(s) <u>1978.00</u> sq ft | | |
| b) Number of permanent flood openings in the crawlspace or enclosure(s) within 1.0 foot above adjacent grade <u>11</u> | | |
| c) Total net area of flood openings in A8.b <u>2000.00</u> sq in | | |
| d) Engineered flood openings? <input type="checkbox"/> Yes <input checked="" type="checkbox"/> No | | |
| A9. For a building with an attached garage: | | |
| a) Square footage of attached garage <u>N/A</u> sq ft | | |
| b) Number of permanent flood openings in the attached garage within 1.0 foot above adjacent grade <u>0</u> | | |
| c) Total net area of flood openings in A9.b <u>0.00</u> sq in | | |
| d) Engineered flood openings? <input type="checkbox"/> Yes <input checked="" type="checkbox"/> No | | |

| SECTION B – FLOOD INSURANCE RATE MAP (FIRM) INFORMATION | | | | | |
|---|-----------------|---|--|-------------------------|--|
| B1. NFIP Community Name & Community Number YAVAPAI COUNTY 040093 | | B2. County Name YAVAPAI, UNINCORPORATED AREA | | B3. State Arizona | |
| B4. Map/Panel Number 04025C0970 | B5. Suffix G | B6. FIRM Index Date 10-16-2015 | B7. FIRM Panel Effective/ Revised Date 09-03-2010 | B8. Flood Zone(s) AE | B9. Base Flood Elevation(s) (Zone AO, use Base Flood Depth) 4390.4' |
| B10. Indicate the source of the Base Flood Elevation (BFE) data or base flood depth entered in Item B9: <input checked="" type="checkbox"/> FIS Profile <input type="checkbox"/> FIRM <input type="checkbox"/> Community Determined <input type="checkbox"/> Other/Source: _____ | | | | | |
| B11. Indicate elevation datum used for BFE in Item B9: <input type="checkbox"/> NGVD 1929 <input checked="" type="checkbox"/> NAVD 1988 <input type="checkbox"/> Other/Source: _____ | | | | | |
| B12. Is the building located in a Coastal Barrier Resources System (CBRS) area or Otherwise Protected Area (OPA)? <input type="checkbox"/> Yes <input checked="" type="checkbox"/> No Designation Date: _____ <input type="checkbox"/> CBRS <input type="checkbox"/> OPA | | | | | |

ELEVATION CERTIFICATE

OMB No. 1660-0008
 Expiration Date: November 30, 2018

| | | | |
|--|------------------|-------------------|----------------------------------|
| IMPORTANT: In these spaces, copy the corresponding information from Section A. | | | FOR INSURANCE COMPANY USE |
| Building Street Address (including Apt., Unit, Suite, and/or Bldg. No.) or P.O. Route and Box No. 2575 W. BINGHAM BOULEVARD | | | Policy Number: |
| City PAULDEN | State Arizona | ZIP Code 86334 | Company NAIC Number |

**SECTION E – BUILDING ELEVATION INFORMATION (SURVEY NOT REQUIRED)
 FOR ZONE AO AND ZONE A (WITHOUT BFE)**

For Zones AO and A (without BFE), complete Items E1–E5. If the Certificate is intended to support a LOMA or LOMR-F request, complete Sections A, B, and C. For Items E1–E4, use natural grade, if available. Check the measurement used. In Puerto Rico only, enter meters.

- E1. Provide elevation information for the following and check the appropriate boxes to show whether the elevation is above or below the highest adjacent grade (HAG) and the lowest adjacent grade (LAG).
- a) Top of bottom floor (including basement, crawlspace, or enclosure) is _____ feet meters above or below the HAG.
- b) Top of bottom floor (including basement, crawlspace, or enclosure) is _____ feet meters above or below the LAG.
- E2. For Building Diagrams 6–9 with permanent flood openings provided in Section A Items 8 and/or 9 (see pages 1–2 of Instructions), the next higher floor (elevation C2.b in the diagrams) of the building is _____ feet meters above or below the HAG.
- E3. Attached garage (top of slab) is _____ feet meters above or below the HAG.
- E4. Top of platform of machinery and/or equipment servicing the building is _____ feet meters above or below the HAG.
- E5. Zone AO only: If no flood depth number is available, is the top of the bottom floor elevated in accordance with the community's floodplain management ordinance? Yes No Unknown. The local official must certify this information in Section G.

SECTION F – PROPERTY OWNER (OR OWNER'S REPRESENTATIVE) CERTIFICATION

The property owner or owner's authorized representative who completes Sections A, B, and E for Zone A (without a FEMA-issued or community-issued BFE) or Zone AO must sign here. The statements in Sections A, B, and E are correct to the best of my knowledge.

Property Owner or Owner's Authorized Representative's Name

Address _____ City _____ State _____ ZIP Code

Signature _____ Date _____ Telephone _____

Comments

Check here if attachments.

BUILDING PHOTOGRAPHS

See Instructions for Item A6.

OMB No. 1660-0008

Expiration Date: November 30, 2018

ELEVATION CERTIFICATE

| | | | |
|--|------------------|-------------------|----------------------------------|
| IMPORTANT: In these spaces, copy the corresponding information from Section A. | | | FOR INSURANCE COMPANY USE |
| Building Street Address (including Apt., Unit, Suite, and/or Bldg. No.) or P.O. Route and Box No. 2575 W. BINGHAM BOULEVARD | | | Policy Number: |
| City PAULDEN | State Arizona | ZIP Code 86334 | Company NAIC Number |

If using the Elevation Certificate to obtain NFIP flood insurance, affix at least 2 building photographs below according to the instructions for Item A6. Identify all photographs with date taken; "Front View" and "Rear View"; and, if required, "Right Side View" and "Left Side View." When applicable, photographs must show the foundation with representative examples of the flood openings or vents, as indicated in Section A8. If submitting more photographs than will fit on this page, use the Continuation Page.



Photo One

Photo One Caption NORTH AND EAST SIDE LOOKING SOUTH FROM ROAD 6-29-2017

Clear Photo One



Photo Two

Photo Two Caption SOUTH AND WEST SIDE LOOKING NORTH TOWARDS ROAD 09-29-2017

Clear Photo Two

ELEVATION CERTIFICATE

BUILDING PHOTOGRAPHS

Continuation Page

OMB No. 1660-0008

Expiration Date: November 30, 2018

| | | | |
|--|------------------|-------------------|----------------------------------|
| IMPORTANT: In these spaces, copy the corresponding information from Section A. | | | FOR INSURANCE COMPANY USE |
| Building Street Address (including Apt., Unit, Suite, and/or Bldg. No.) or P.O. Route and Box No. 2575 W. BINGHAM BOULEVARD | | | Policy Number: |
| City PAULDEN | State Arizona | ZIP Code 86334 | Company NAIC Number |

If submitting more photographs than will fit on the preceding page, affix the additional photographs below. Identify all photographs with: date taken; "Front View" and "Rear View"; and, if required, "Right Side View" and "Left Side View." When applicable, photographs must show the foundation with representative examples of the flood openings or vents, as indicated in Section A8.



Photo Three

| | | |
|--|-----------|-------------------|
| Photo Three Caption TYPICAL 0.6'X1.3' VENT | 9-29-2017 | Clear Photo Three |
|--|-----------|-------------------|

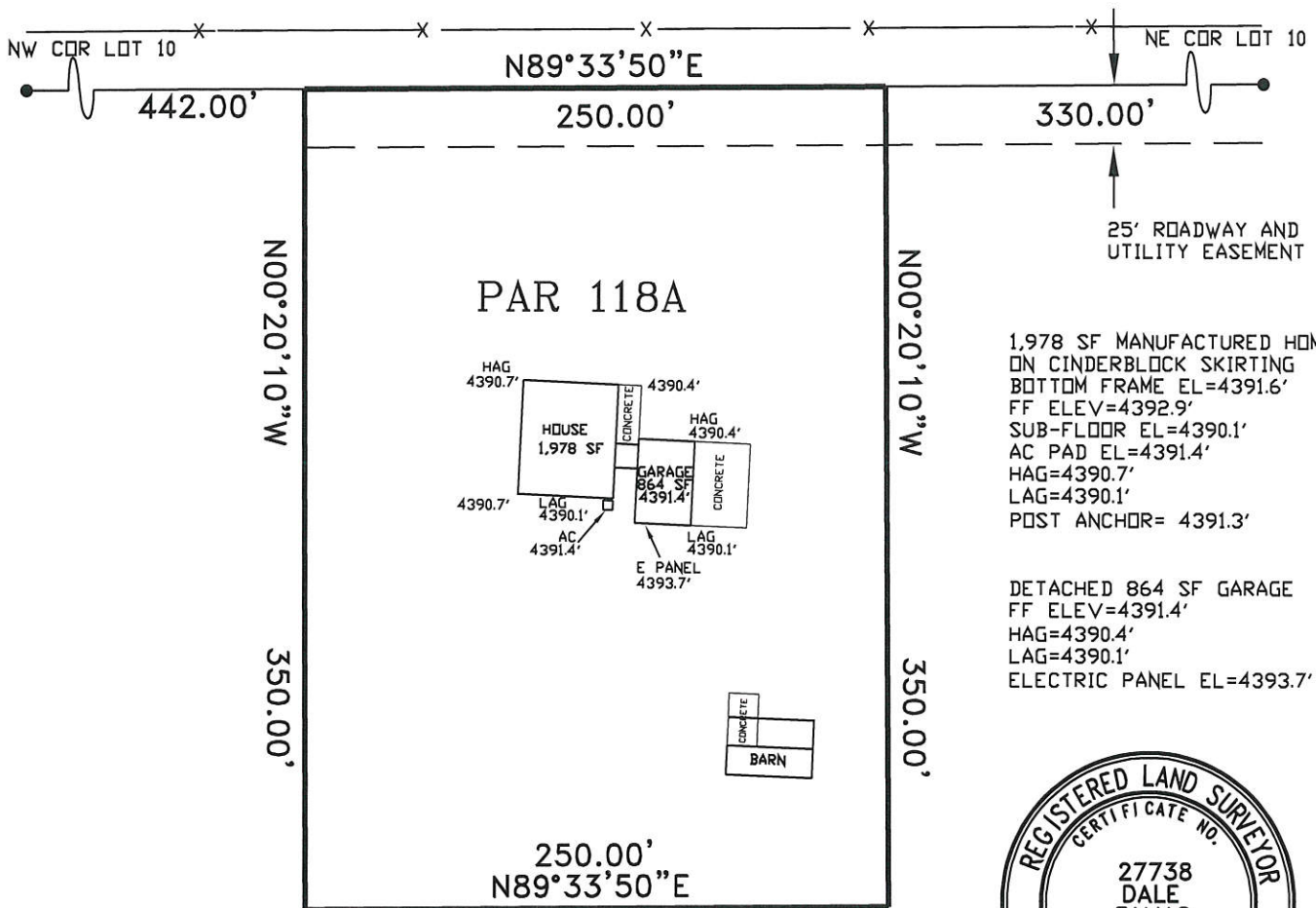

Photo Four

| | | |
|---|-----------|------------------|
| Photo Four Caption 1'X2.5' & .65'X1.6' SCREENED OPENINGS AT SOUTH END HOUSE | 9-25-2017 | Clear Photo Four |
|---|-----------|------------------|

ELEVATION CERTIFICATE SKETCH
 APN 304-01-118A
 PORTION LOT 10 WINEGLASS ACRES UNIT 1
 SEC. 30, T18N, R2W, G&SRB&M, YAVAPAI COUNTY, ARIZONA

DATE OF SURVEY
 SEPTEMBER, 2017
 DRAWING SCALE
 1 IN = 80 FT



1,978 SF MANUFACTURED HOME
 ON CINDERBLOCK SKIRTING
 BOTTOM FRAME EL=4391.6'
 FF ELEV=4392.9'
 SUB-FLOOR EL=4390.1'
 AC PAD EL=4391.4'
 HAG=4390.7'
 LAG=4390.1'
 POST ANCHOR= 4391.3'

DETACHED 864 SF GARAGE
 FF ELEV=4391.4'
 HAG=4390.4'
 LAG=4390.1'
 ELECTRIC PANEL EL=4393.7'

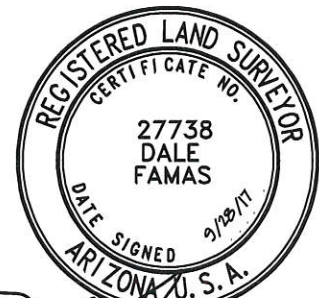

Dale Famam

DATUM:
 ERM 306A
 ELEV= 4385.77' NAVD88

EMPIRE SURVEYING, Inc
 P.O. BOX 67 PAULDEN AZ 86334
 PHONE (928)-636-6992

SURVEY FOR: WYNN

DATE DRAWN: 9-26-17

DRAWN BY: DEF

FILE NO.: 17Y155

DRAWING: 155Y17bm

ELEVATION CERTIFICATE

Important: Follow the instructions on pages 1–9.

Copy all pages of this Elevation Certificate and all attachments for (1) community official, (2) insurance agent/company, and (3) building owner.

| SECTION A – PROPERTY INFORMATION | | | | FOR INSURANCE COMPANY USE | |
|---|-----------------|-----------------------------------|--|---------------------------|--|
| A1. Building Owner's Name KEITH & JUDY WYNN | | | | Policy Number: | |
| A2. Building Street Address (including Apt., Unit, Suite, and/or Bldg. No.) or P.O. Route and Box No. 2575 W. BINGHAM BOULEVARD | | | | Company NAIC Number: | |
| City PAULDEN | | State Arizona | | ZIP Code 86334 | |
| A3. Property Description (Lot and Block Numbers, Tax Parcel Number, Legal Description, etc.) APN 304-01-118A, A PORTION OF WINEGLASS ACRES UNIT 1, SEC. 30,T18N,R2W G&SRB&M | | | | | |
| A4. Building Use (e.g., Residential, Non-Residential, Addition, Accessory, etc.) <u>RESIDENTIAL GARAGE</u> | | | | | |
| A5. Latitude/Longitude: Lat. <u>34.550180793</u> Long. <u>112.310444645</u> Horizontal Datum: <input type="checkbox"/> NAD 1927 <input checked="" type="checkbox"/> NAD 1983 | | | | | |
| A6. Attach at least 2 photographs of the building if the Certificate is being used to obtain flood insurance. | | | | | |
| A7. Building Diagram Number <u>1B</u> | | | | | |
| A8. For a building with a crawlspace or enclosure(s): | | | | | |
| a) Square footage of crawlspace or enclosure(s) <u>0.00</u> sq ft | | | | | |
| b) Number of permanent flood openings in the crawlspace or enclosure(s) within 1.0 foot above adjacent grade <u>0</u> | | | | | |
| c) Total net area of flood openings in A8.b <u>0.00</u> sq in | | | | | |
| d) Engineered flood openings? <input type="checkbox"/> Yes <input checked="" type="checkbox"/> No | | | | | |
| A9. For a building with an attached garage: | | | | | |
| a) Square footage of attached garage <u>N/A</u> sq ft | | | | | |
| b) Number of permanent flood openings in the attached garage within 1.0 foot above adjacent grade <u>0</u> | | | | | |
| c) Total net area of flood openings in A9.b <u>0.00</u> sq in | | | | | |
| d) Engineered flood openings? <input type="checkbox"/> Yes <input checked="" type="checkbox"/> No | | | | | |
| SECTION B – FLOOD INSURANCE RATE MAP (FIRM) INFORMATION | | | | | |
| B1. NFIP Community Name & Community Number YAVAPAI COUNTY 040093 | | | B2. County Name YAVAPAI, UNINCORPORATED AREA | | B3. State Arizona |
| B4. Map/Panel Number 04025C0970 | B5. Suffix G | B6. FIRM Index Date 09-03-2010 | B7. FIRM Panel Effective/ Revised Date 10-16-2015 | B8. Flood Zone(s) AE | B9. Base Flood Elevation(s) (Zone AO, use Base Flood Depth) 4390.4' |
| B10. Indicate the source of the Base Flood Elevation (BFE) data or base flood depth entered in Item B9: <input checked="" type="checkbox"/> FIS Profile <input type="checkbox"/> FIRM <input type="checkbox"/> Community Determined <input type="checkbox"/> Other/Source: _____ | | | | | |
| B11. Indicate elevation datum used for BFE in Item B9: <input type="checkbox"/> NGVD 1929 <input checked="" type="checkbox"/> NAVD 1988 <input type="checkbox"/> Other/Source: _____ | | | | | |
| B12. Is the building located in a Coastal Barrier Resources System (CBRS) area or Otherwise Protected Area (OPA)? <input type="checkbox"/> Yes <input checked="" type="checkbox"/> No Designation Date: _____ <input type="checkbox"/> CBRS <input type="checkbox"/> OPA | | | | | |

ELEVATION CERTIFICATE

OMB No. 1660-0008
Expiration Date: November 30, 2018

| | | | |
|--|------------------|-------------------|----------------------------------|
| IMPORTANT: In these spaces, copy the corresponding information from Section A. | | | FOR INSURANCE COMPANY USE |
| Building Street Address (including Apt., Unit, Suite, and/or Bldg. No.) or P.O. Route and Box No. 2575 W. BINGHAM BOULEVARD | | | Policy Number: |
| City PAULDEN | State Arizona | ZIP Code 86334 | Company NAIC Number |

SECTION E – BUILDING ELEVATION INFORMATION (SURVEY NOT REQUIRED) FOR ZONE AO AND ZONE A (WITHOUT BFE)

For Zones AO and A (without BFE), complete Items E1–E5. If the Certificate is intended to support a LOMA or LOMR-F request, complete Sections A, B, and C. For Items E1–E4, use natural grade, if available. Check the measurement used. In Puerto Rico only, enter meters.

- E1. Provide elevation information for the following and check the appropriate boxes to show whether the elevation is above or below the highest adjacent grade (HAG) and the lowest adjacent grade (LAG).
- a) Top of bottom floor (including basement, crawlspace, or enclosure) is _____ feet meters above or below the HAG.
- b) Top of bottom floor (including basement, crawlspace, or enclosure) is _____ feet meters above or below the LAG.
- E2. For Building Diagrams 6–9 with permanent flood openings provided in Section A Items 8 and/or 9 (see pages 1–2 of Instructions), the next higher floor (elevation C2.b in the diagrams) of the building is _____ feet meters above or below the HAG.
- E3. Attached garage (top of slab) is _____ feet meters above or below the HAG.
- E4. Top of platform of machinery and/or equipment servicing the building is _____ feet meters above or below the HAG.
- E5. Zone AO only: If no flood depth number is available, is the top of the bottom floor elevated in accordance with the community's floodplain management ordinance? Yes No Unknown. The local official must certify this information in Section G.

SECTION F – PROPERTY OWNER (OR OWNER'S REPRESENTATIVE) CERTIFICATION

The property owner or owner's authorized representative who completes Sections A, B, and E for Zone A (without a FEMA-issued or community-issued BFE) or Zone AO must sign here. The statements in Sections A, B, and E are correct to the best of my knowledge.

Property Owner or Owner's Authorized Representative's Name

Address _____ City _____ State _____ ZIP Code _____

Signature _____ Date _____ Telephone _____

Comments

Check here if attachments.

ELEVATION CERTIFICATE

OMB No. 1660-0008
Expiration Date: November 30, 2018

| | | | |
|--|------------------|-------------------|----------------------------------|
| IMPORTANT: In these spaces, copy the corresponding information from Section A. | | | FOR INSURANCE COMPANY USE |
| Building Street Address (including Apt., Unit, Suite, and/or Bldg. No.) or P.O. Route and Box No. 2575 W. BINGHAM BOULEVARD | | | Policy Number: |
| City PAULDEN | State Arizona | ZIP Code 86334 | Company NAIC Number |

SECTION G – COMMUNITY INFORMATION (OPTIONAL)

The local official who is authorized by law or ordinance to administer the community's floodplain management ordinance can complete Sections A, B, C (or E), and G of this Elevation Certificate. Complete the applicable item(s) and sign below. Check the measurement used in Items G8–G10. In Puerto Rico only, enter meters.

- G1. The information in Section C was taken from other documentation that has been signed and sealed by a licensed surveyor, engineer, or architect who is authorized by law to certify elevation information. (Indicate the source and date of the elevation data in the Comments area below.)
- G2. A community official completed Section E for a building located in Zone A (without a FEMA-issued or community-issued BFE) or Zone AO.
- G3. The following information (Items G4–G10) is provided for community floodplain management purposes.

| | | |
|-------------------|------------------------|---|
| G4. Permit Number | G5. Date Permit Issued | G6. Date Certificate of Compliance/Occupancy Issued |
|-------------------|------------------------|---|

G7. This permit has been issued for: New Construction Substantial Improvement

G8. Elevation of as-built lowest floor (including basement) of the building: _____ feet meters Datum _____

G9. BFE or (in Zone AO) depth of flooding at the building site: _____ feet meters Datum _____

G10. Community's design flood elevation: _____ feet meters Datum _____

| | |
|-----------------------|-----------|
| Local Official's Name | Title |
| Community Name | Telephone |
| Signature | Date |

Comments (including type of equipment and location, per C2(e), if applicable)

Check here if attachments.

BUILDING PHOTOGRAPHS

See Instructions for Item A6.

OMB No. 1660-0008

Expiration Date: November 30, 2018

ELEVATION CERTIFICATE

| | | | |
|--|------------------|-------------------|----------------------------------|
| IMPORTANT: In these spaces, copy the corresponding information from Section A. | | | FOR INSURANCE COMPANY USE |
| Building Street Address (including Apt., Unit, Suite, and/or Bldg. No.) or P.O. Route and Box No. 2575 W. BINGHAM BOULEVARD | | | Policy Number: |
| City PAULDEN | State Arizona | ZIP Code 86334 | Company NAIC Number |

If using the Elevation Certificate to obtain NFIP flood insurance, affix at least 2 building photographs below according to the instructions for Item A6. Identify all photographs with date taken; "Front View" and "Rear View"; and, if required, "Right Side View" and "Left Side View." When applicable, photographs must show the foundation with representative examples of the flood openings or vents, as indicated in Section A8. If submitting more photographs than will fit on this page, use the Continuation Page.



Photo One

Photo One Caption NORTH AND EAST SIDE GARAGE, LOOKING SOUTH FROM ROAD 9-25-2017

Clear Photo One



Photo Two

Photo Two Caption WEST AND SOUTH SIDE OF GARAGE, LOOKING NORTH 9-25-2017

Clear Photo Two

ELEVATION CERTIFICATE SKETCH
 APN 304-01-118A
 PORTION LOT 10 WINEGLASS ACRES UNIT 1
 SEC. 30, T18N, R2W, G&SRB&M, YAVAPAI COUNTY, ARIZONA

DATE OF SURVEY
 SEPTEMBER, 2017
 DRAWING SCALE
 1 IN = 80 FT

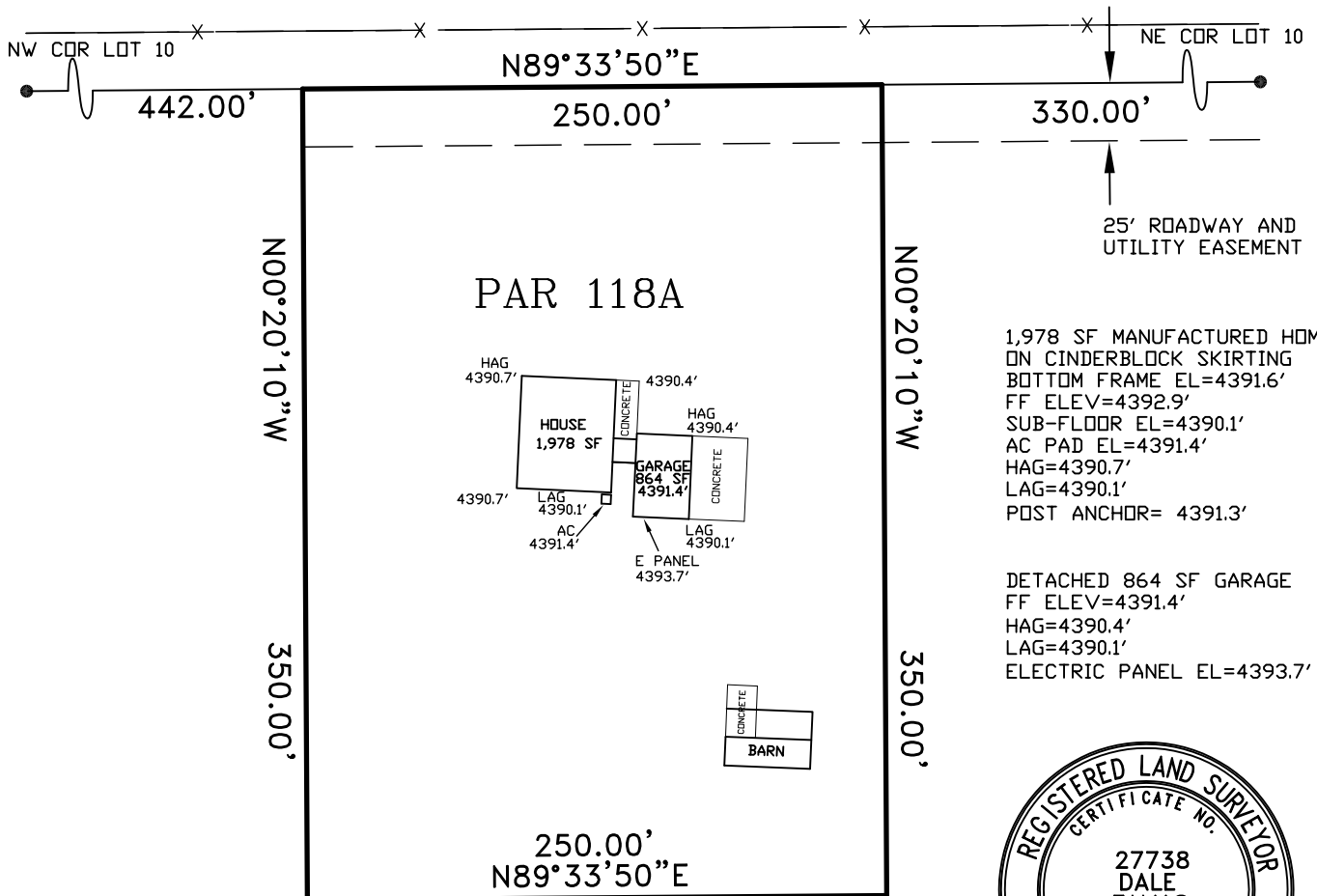

1,978 SF MANUFACTURED HOME
 ON CINDERBLOCK SKIRTING
 BOTTOM FRAME EL=4391.6'
 FF ELEV=4392.9'
 SUB-FLOOR EL=4390.1'
 AC PAD EL=4391.4'
 HAG=4390.7'
 LAG=4390.1'
 POST ANCHOR= 4391.3'

DETACHED 864 SF GARAGE
 FF ELEV=4391.4'
 HAG=4390.4'
 LAG=4390.1'
 ELECTRIC PANEL EL=4393.7'

DATUM:
 ERM 306A
 ELEV= 4385.77' NAVD88

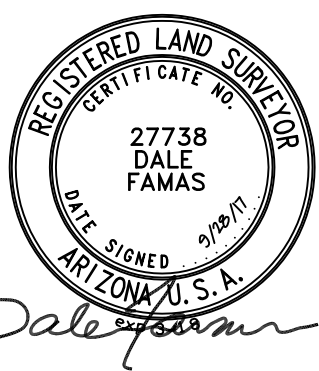

Dale Famas

| | | |
|--|---------------------|-------------------|
| EMPIRE SURVEYING, Inc P.O. BOX 67 PAULDEN AZ 86334 PHONE (928)-636-6992 | SURVEY FOR: WYNN | |
| | DATE DRAWN: 9-26-17 | FILE NO.: 17Y155 |
| | DRAWN BY: DEF | DRAWING: 155Y17bm |