

# ELEVATION CERTIFICATE

**Important: Read the instructions on pages 1-9.**

OMB No. 1660-0008  
 Expiration Date: July 31, 2015

## SECTION A - PROPERTY INFORMATION

**FOR INSURANCE COMPANY USE**  
 Policy Number:  
 Company NAIC Number:

A1. Building Owner's Name **RANDALL & DANA DOUGLAS**  
 A2. Building Street Address (including Apt., Unit, Suite, and/or Bldg. No.) or P.O. Route and Box No.  
**1889 W. DEADWOOD RANCH ROAD**  
 City **PAULDEN** State **AZ** ZIP Code **86334**

A3. Property Description (Lot and Block Numbers, Tax Parcel Number, Legal Description, etc.)  
**APN 304-01-184F, SEC 34, T18N, R2W**

A4. Building Use (e.g., Residential, Non-Residential, Addition, Accessory, etc.) **RESIDENTIAL**

A5. Latitude/Longitude: Lat. **34 54'09.0592"** Long. **112 30'11.2986"**

Horizontal Datum:  NAD 1927  NAD 1983

A6. Attach at least 2 photographs of the building if the Certificate is being used to obtain flood insurance.

A7. Building Diagram Number **1B**

A8. For a building with a crawlspace or enclosure(s):

- a) Square footage of crawlspace or enclosure(s) 0 sq ft
- b) Number of permanent flood openings in the crawlspace or enclosure(s) within 1.0 foot above adjacent grade 0
- c) Total net area of flood openings in A8.b 0 sq in
- d) Engineered flood openings?  Yes  No

A9. For a building with an attached garage:

- a) Square footage of attached garage **411** sq ft
- b) Number of permanent flood openings in the attached garage within 1.0 foot above adjacent grade 0
- c) Total net area of flood openings in A9.b 0 sq in
- d) Engineered flood openings?  Yes  No

## SECTION B - FLOOD INSURANCE RATE MAP (FIRM) INFORMATION

B1. NFIP Community Name & Community Number  
**YAVAPAI COUNTY 040093**

B2. County Name  
**UNINCORPORATED YAVAPAI COUNTY**

B3. State  
**AZ**

B4. Map/Panel Number  
**04025C0970**

B5. Suffix  
**G**

B6. FIRM Index Date  
**09-03-2010**

B7. FIRM Panel Effective/Revised Date  
**09-03-2010**

B8. Flood Zone(s)  
**AE**

B9. Base Flood Elevation(s) (Zone AO, use base flood depth)  
**4379.0'**

B10. Indicate the source of the Base Flood Elevation (BFE) data or base flood depth entered in Item B9.

- FIS Profile  FIRM  Community Determined  Other/Source: \_\_\_\_\_

B11. Indicate elevation datum used for BFE in Item B9:  NGVD 1929  NAVD 1988  Other/Source: \_\_\_\_\_

B12. Is the building located in a Coastal Barrier Resources System (CBRS) area or Otherwise Protected Area (OPA)?  Yes  No  
 Designation Date: \_\_\_\_\_  CBRS  OPA

## SECTION C - BUILDING ELEVATION INFORMATION (SURVEY REQUIRED)

C1. Building elevations are based on:  Construction Drawings\*  Building Under Construction\*  Finished Construction  
 \*A new Elevation Certificate will be required when construction of the building is complete.

C2. Elevations - Zones A1-A30, AE, AH, A (with BFE), VE, V1-V30, V (with BFE), AR, AR/A, AR/AE, AR/A1-A30, AR/AH, AR/AO. Complete Items C2.a-h below according to the building diagram specified in Item A7. In Puerto Rico only, enter meters.

Benchmark Utilized: **NGS PID ET0560** Vertical Datum: **4390.68' NAVD88**

Indicate elevation datum used for the elevations in items a) through h) below.  NGVD 1929  NAVD 1988  Other/Source: \_\_\_\_\_  
 Datum used for building elevations must be the same as that used for the BFE.

Check the measurement used.

- a) Top of bottom floor (including basement, crawlspace, or enclosure floor) **4380.1**  feet  meters
- b) Top of the next higher floor **NA.**  feet  meters
- c) Bottom of the lowest horizontal structural member (V Zones only) **NA.**  feet  meters
- d) Attached garage (top of slab) **4380.0**  feet  meters
- e) Lowest elevation of machinery or equipment servicing the building (Describe type of equipment and location in Comments) **4380.1**  feet  meters
- f) Lowest adjacent (finished) grade next to building (LAG) **4378.6**  feet  meters
- g) Highest adjacent (finished) grade next to building (HAG) **4379.3**  feet  meters
- h) Lowest adjacent grade at lowest elevation of deck or stairs, including structural support **4380.1**  feet  meters

## SECTION D - SURVEYOR, ENGINEER, OR ARCHITECT CERTIFICATION

This certification is to be signed and sealed by a land surveyor, engineer, or architect authorized by law to certify elevation information. I certify that the information on this Certificate represents my best efforts to interpret the data available. I understand that any false statement may be punishable by fine or imprisonment under 18 U.S. Code, Section 1001.

- Check here if comments are provided on back of form. Were latitude and longitude in Section A provided by a licensed land surveyor?  Yes  No  
 Check here if attachments.

Certifier's Name **DALE FAMAS**

License Number **LS 27738**

Title **LAND SURVEYOR**

Company Name **EMPIRE SURVEYING**

Address **PO BOX 343**

City **PAULDEN**

State **AZ** ZIP Code **86334**

Signature *[Signature]*

Date **3-31-14**

Telephone **(928)-636-6992**



**ELEVATION CERTIFICATE, page 2**

<b>IMPORTANT: In these spaces, copy the corresponding information from Section A.</b>	<b>FOR INSURANCE COMPANY USE</b>
Building Street Address (including Apt., Unit, Suite, and/or Bldg. No.) or P.O. Route and Box No. 1889 W. DEADWOOD RANCH RD.	Policy Number:
City PAULDEN State AZ ZIP Code 86334	Company NAIC Number:

**SECTION D – SURVEYOR, ENGINEER, OR ARCHITECT CERTIFICATION (CONTINUED)**

Copy both sides of this Elevation Certificate for (1) community official, (2) insurance agent/company, and (3) building owner.

Comments WOOD FRAME HOUSE ON RAISED SLAB FINISHED FLOOR ELEV= 4380.1', ATTACHED GARAGE FF ELEV= 4380.1', ELECTRIC WATER HEATER ELEV= 4380.1', ELECTRIC METER PANEL ELEV= 4381.8', AC UNIT MOUNTED ON ROOF.  
12'X16' WOOD FRAME SHED ON RAISED SLAB FF ELEV= 4378.9'

Signature Dale Jarm Date 3-31-2014

**SECTION E – BUILDING ELEVATION INFORMATION (SURVEY NOT REQUIRED) FOR ZONE AO AND ZONE A (WITHOUT BFE)**

For Zones AO and A (without BFE), complete Items E1–E5. If the Certificate is intended to support a LOMA or LOMR-F request, complete Sections A, B, and C. For Items E1–E4, use natural grade, if available. Check the measurement used. In Puerto Rico only, enter meters.

- E1. Provide elevation information for the following and check the appropriate boxes to show whether the elevation is above or below the highest adjacent grade (HAG) and the lowest adjacent grade (LAG).
  - a) Top of bottom floor (including basement, crawlspace, or enclosure) is \_\_\_\_\_  feet  meters  above or  below the HAG.
  - b) Top of bottom floor (including basement, crawlspace, or enclosure) is \_\_\_\_\_  feet  meters  above or  below the LAG.
- E2. For Building Diagrams 6–9 with permanent flood openings provided in Section A Items 8 and/or 9 (see pages 8–9 of Instructions), the next higher floor (elevation C2.b in the diagrams) of the building is \_\_\_\_\_  feet  meters  above or  below the HAG.
- E3. Attached garage (top of slab) is \_\_\_\_\_  feet  meters  above or  below the HAG.
- E4. Top of platform of machinery and/or equipment servicing the building is \_\_\_\_\_  feet  meters  above or  below the HAG.
- E5. Zone AO only: If no flood depth number is available, is the top of the bottom floor elevated in accordance with the community's floodplain management ordinance?  Yes  No  Unknown. The local official must certify this information in Section G.

**SECTION F – PROPERTY OWNER (OR OWNER'S REPRESENTATIVE) CERTIFICATION**

The property owner or owner's authorized representative who completes Sections A, B, and E for Zone A (without a FEMA-issued or community-issued BFE) or Zone AO must sign here. The statements in Sections A, B, and E are correct to the best of my knowledge.

Property Owner's or Owner's Authorized Representative's Name \_\_\_\_\_

Address _____	City _____	State _____	ZIP Code _____
Signature _____	Date _____	Telephone _____	
Comments _____			

Check here if attachments.

**SECTION G – COMMUNITY INFORMATION (OPTIONAL)**

The local official who is authorized by law or ordinance to administer the community's floodplain management ordinance can complete Sections A, B, C (or E), and G of this Elevation Certificate. Complete the applicable item(s) and sign below. Check the measurement used in Items G8–G10. In Puerto Rico only, enter meters.

- G1.  The information in Section C was taken from other documentation that has been signed and sealed by a licensed surveyor, engineer, or architect who is authorized by law to certify elevation information. (Indicate the source and date of the elevation data in the Comments area below.)
- G2.  A community official completed Section E for a building located in Zone A (without a FEMA-issued or community-issued BFE) or Zone AO.
- G3.  The following information (Items G4–G10) is provided for community floodplain management purposes.

G4. Permit Number _____	G5. Date Permit Issued _____	G6. Date Certificate Of Compliance/Occupancy Issued _____
-------------------------	------------------------------	---

- G7. This permit has been issued for:  New Construction  Substantial Improvement
- G8. Elevation of as-built lowest floor (including basement) of the building: \_\_\_\_\_  feet  meters Datum \_\_\_\_\_
- G9. BFE or (in Zone AO) depth of flooding at the building site: \_\_\_\_\_  feet  meters Datum \_\_\_\_\_
- G10. Community's design flood elevation: \_\_\_\_\_  feet  meters Datum \_\_\_\_\_

Local Official's Name _____	Title _____
Community Name _____	Telephone _____
Signature _____	Date _____
Comments _____	

Check here if attachments.

# ELEVATION CERTIFICATE SKETCH

## APN 304-01-184F

SEC. 32, T18N, R2W, G & SRB & M., YAVAPAI COUNTY, ARIZONA

DATE OF SURVEY

MARCH, 2014

DRAWING SCALE

1 IN = 100 FT

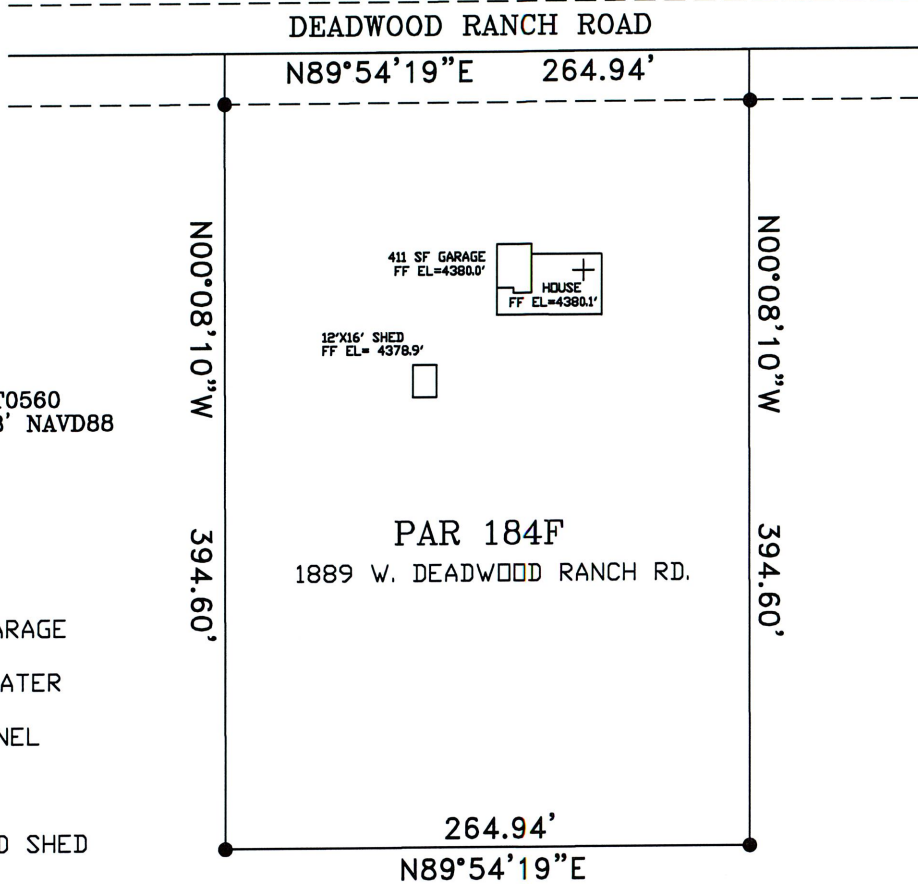

DATUM PER NGS PID ET0560  
BM ELEVATION= 4390.68' NAVD88

WOOD FRAME HOUSE  
ON RAISED SLAB  
FF ELEV= 4380.1'  
ATTACHED 411 SF GARAGE  
FF ELEV= 4379.0'  
ELECTRIC WATER HEATER  
ELEV= 4380.1'  
ELECTRIC METER PANEL  
ELEV= 4381.8'  
HAG= 4379.3'  
LAG= 4378.6'  
12'X16' WOOD FRAMED SHED  
ON RAISED SLAB  
FF ELEV= 4378.9'



**EMPIRE SURVEYING, Inc**  
P.O. BOX 67 PAULDEN AZ 86334  
PHONE (928)-636-6992

SURVEY FOR: DOUGLAS

DATE DRAWN: 3-31-14

FILE NO.: Y14040

DRAWN BY: DEF

DRAWING: 040Y14

# Building Photographs

See Instructions for Item A6.

**IMPORTANT: In these spaces, copy the corresponding information from Section A.**

FOR INSURANCE COMPANY USE

Building Street Address (including Apt., Unit, Suite, and/or Bldg. No.) or P.O. Route and Box No.  
1889 W. DEADWOOD RANCH RD

Policy Number:

City PAULDEN

State AZ

ZIP Code 86334

Company NAIC Number:

If using the Elevation Certificate to obtain NFIP flood insurance, affix at least 2 building photographs below according to the instructions for Item A6. Identify all photographs with date taken; "Front View" and "Rear View"; and, if required, "Right Side View" and "Left Side View." When applicable, photographs must show the foundation with representative examples of the flood openings or vents, as indicated in Section A8. If submitting more photographs than will fit on this page, use the Continuation Page.



FRONT AND EAST END LOOKING SOUTH

FROM ROAD 3-31-2014



REAR AND WEST END LOOKING NORTH

TOWARDS ROAD 3-31-2014

# ELEVATION CERTIFICATE

**Important: Read the instructions on pages 1-9.**

OMB No. 1660-0008  
 Expiration Date: July 31, 2015

## SECTION A - PROPERTY INFORMATION

A1. Building Owner's Name <b>RANDALL &amp; DANA DOUGLAS</b>		<b>FOR INSURANCE COMPANY USE</b>
A2. Building Street Address (including Apt., Unit, Suite, and/or Bldg. No.) or P.O. Route and Box No. <b>1889 W. DEADWOOD RANCH ROAD</b>		Policy Number:
City <b>PAULDEN</b>	State <b>AZ</b>	Company NAIC Number:
A3. Property Description (Lot and Block Numbers, Tax Parcel Number, Legal Description, etc.) <b>APN 304-01-184F, SEC 34, T18N, R2W</b>		

A4. Building Use (e.g., Residential, Non-Residential, Addition, Accessory, etc.) **NON-RESIDENTIAL ACCESSORY SHED**

A5. Latitude/Longitude: Lat. **34 54'09.0592"** Long. **112 30'11.2986"** Horizontal Datum:  NAD 1927  NAD 1983

A6. Attach at least 2 photographs of the building if the Certificate is being used to obtain flood insurance.

A7. Building Diagram Number **1B**

A8. For a building with a crawlspace or enclosure(s):

a) Square footage of crawlspace or enclosure(s)	<b>192</b>	sq ft
b) Number of permanent flood openings in the crawlspace or enclosure(s) within 1.0 foot above adjacent grade	<b>4</b>	
c) Total net area of flood openings in A8.b	<b>256</b>	sq in
d) Engineered flood openings?	<input type="checkbox"/> Yes <input checked="" type="checkbox"/> No	

A9. For a building with an attached garage:

a) Square footage of attached garage	<b>0</b>	sq ft
b) Number of permanent flood openings in the attached garage within 1.0 foot above adjacent grade	<b>0</b>	
c) Total net area of flood openings in A9.b	<b>0</b>	sq in
d) Engineered flood openings?	<input type="checkbox"/> Yes <input checked="" type="checkbox"/> No	

## SECTION B - FLOOD INSURANCE RATE MAP (FIRM) INFORMATION

B1. NFIP Community Name & Community Number <b>YAVAPAI COUNTY 040093</b>		B2. County Name <b>UNINCORPORATED YAVAPAI COUNTY</b>		B3. State <b>AZ</b>	
B4. Map/Panel Number <b>04025C0970</b>	B5. Suffix <b>G</b>	B6. FIRM Index Date <b>09-03-2010</b>	B7. FIRM Panel Effective/Revised Date <b>09-03-2010</b>	B8. Flood Zone(s) <b>AE</b>	B9. Base Flood Elevation(s) (Zone AO, use base flood depth) <b>4379.0'</b>

B10. Indicate the source of the Base Flood Elevation (BFE) data or base flood depth entered in Item B9.  
 FIS Profile  FIRM  Community Determined  Other/Source: \_\_\_\_\_

B11. Indicate elevation datum used for BFE in Item B9:  NGVD 1929  NAVD 1988  Other/Source: \_\_\_\_\_

B12. Is the building located in a Coastal Barrier Resources System (CBRS) area or Otherwise Protected Area (OPA)?  Yes  No  
 Designation Date: \_\_\_\_\_  CBRS  OPA

## SECTION C - BUILDING ELEVATION INFORMATION (SURVEY REQUIRED)

C1. Building elevations are based on:  Construction Drawings\*  Building Under Construction\*  Finished Construction  
 \*A new Elevation Certificate will be required when construction of the building is complete.

C2. Elevations - Zones A1-A30, AE, AH, A (with BFE), VE, V1-V30, V (with BFE), AR, AR/A, AR/AE, AR/A1-A30, AR/AH, AR/AO. Complete Items C2.a-h below according to the building diagram specified in Item A7. In Puerto Rico only, enter meters.  
 Benchmark Utilized: **NGS PID ET0560** Vertical Datum: **4390.68' NAVD88**

Indicate elevation datum used for the elevations in items a) through h) below.  NGVD 1929  NAVD 1988  Other/Source: \_\_\_\_\_  
 Datum used for building elevations must be the same as that used for the BFE.

Check the measurement used.

a) Top of bottom floor (including basement, crawlspace, or enclosure floor)	<b>4378.9</b>	<input checked="" type="checkbox"/> feet <input type="checkbox"/> meters
b) Top of the next higher floor	<b>NA</b>	<input type="checkbox"/> feet <input type="checkbox"/> meters
c) Bottom of the lowest horizontal structural member (V Zones only)	<b>NA</b>	<input type="checkbox"/> feet <input type="checkbox"/> meters
d) Attached garage (top of slab)	<b>NA</b>	<input type="checkbox"/> feet <input type="checkbox"/> meters
e) Lowest elevation of machinery or equipment servicing the building (Describe type of equipment and location in Comments)	<b>4378.9</b>	<input checked="" type="checkbox"/> feet <input type="checkbox"/> meters
f) Lowest adjacent (finished) grade next to building (LAG)	<b>4378.2</b>	<input checked="" type="checkbox"/> feet <input type="checkbox"/> meters
g) Highest adjacent (finished) grade next to building (HAG)	<b>4378.3</b>	<input checked="" type="checkbox"/> feet <input type="checkbox"/> meters
h) Lowest adjacent grade at lowest elevation of deck or stairs, including structural support	<b>NA</b>	<input type="checkbox"/> feet <input type="checkbox"/> meters

## SECTION D - SURVEYOR, ENGINEER, OR ARCHITECT CERTIFICATION

This certification is to be signed and sealed by a land surveyor, engineer, or architect authorized by law to certify elevation information. I certify that the information on this Certificate represents my best efforts to interpret the data available. I understand that any false statement may be punishable by fine or imprisonment under 18 U.S. Code, Section 1001.

Check here if comments are provided on back of form. Were latitude and longitude in Section A provided by a licensed land surveyor?  Yes  No

Check here if attachments.

Certifier's Name <b>DALE FAMAS</b>		License Number <b>LS 27738</b>	
Title <b>LAND SURVEYOR</b>	Company Name <b>EMPIRE SURVEYING</b>		
Address <b>PO BOX 343</b>	City <b>PAULDEN</b>	State <b>AZ</b>	ZIP Code <b>86334</b>
Signature <i>[Signature]</i>	Date <b>4-8-2014</b>	Telephone <b>(928)-636-6992</b>	

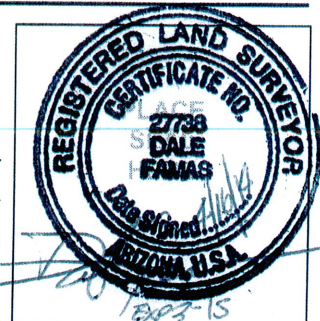

**ELEVATION CERTIFICATE, page 2**

<b>IMPORTANT: In these spaces, copy the corresponding information from Section A.</b>	<b>FOR INSURANCE COMPANY USE</b>
Building Street Address (including Apt., Unit, Suite, and/or Bldg. No.) or P.O. Route and Box No. 1889 W. DEADWOOD RANCH RD.	Policy Number:
City PAULDEN State AZ ZIP Code 86334	Company NAIC Number:

**SECTION D – SURVEYOR, ENGINEER, OR ARCHITECT CERTIFICATION (CONTINUED)**

Copy both sides of this Elevation Certificate for (1) community official, (2) insurance agent/company, and (3) building owner.

Comments 12'X16' WOOD FRAME SHED ON RAISED SLAB FF ELEV= 4378.9', ELECTRIC METER PANEL ELEV= 4381.8', PRESSURE TANK FOR WELL WATER STORAGE ELEV= 4378.9'. 4- 4"X16" LOUVERED VENTS IN WALLS= 256 SQ.IN. HOME IS CERTIFIED WITH SEPARATE CERTIFICATE DATED 3-31-14

Signature *Dale Jarama*

Date 4-8-2014

**SECTION E – BUILDING ELEVATION INFORMATION (SURVEY NOT REQUIRED) FOR ZONE AO AND ZONE A (WITHOUT BFE)**

For Zones AO and A (without BFE), complete Items E1–E5. If the Certificate is intended to support a LOMA or LOMR-F request, complete Sections A, B, and C. For Items E1–E4, use natural grade, if available. Check the measurement used. In Puerto Rico only, enter meters.

- E1. Provide elevation information for the following and check the appropriate boxes to show whether the elevation is above or below the highest adjacent grade (HAG) and the lowest adjacent grade (LAG).
  - a) Top of bottom floor (including basement, crawlspace, or enclosure) is \_\_\_\_\_  feet  meters  above or  below the HAG.
  - b) Top of bottom floor (including basement, crawlspace, or enclosure) is \_\_\_\_\_  feet  meters  above or  below the LAG.
- E2. For Building Diagrams 6–9 with permanent flood openings provided in Section A Items 8 and/or 9 (see pages 8–9 of Instructions), the next higher floor (elevation C2.b in the diagrams) of the building is \_\_\_\_\_  feet  meters  above or  below the HAG.
- E3. Attached garage (top of slab) is \_\_\_\_\_  feet  meters  above or  below the HAG.
- E4. Top of platform of machinery and/or equipment servicing the building is \_\_\_\_\_  feet  meters  above or  below the HAG.
- E5. Zone AO only: If no flood depth number is available, is the top of the bottom floor elevated in accordance with the community's floodplain management ordinance?  Yes  No  Unknown. The local official must certify this information in Section G.

**SECTION F – PROPERTY OWNER (OR OWNER'S REPRESENTATIVE) CERTIFICATION**

The property owner or owner's authorized representative who completes Sections A, B, and E for Zone A (without a FEMA-issued or community-issued BFE) or Zone AO must sign here. The statements in Sections A, B, and E are correct to the best of my knowledge.

Property Owner's or Owner's Authorized Representative's Name \_\_\_\_\_

Address \_\_\_\_\_ City \_\_\_\_\_ State \_\_\_\_\_ ZIP Code \_\_\_\_\_

Signature \_\_\_\_\_ Date \_\_\_\_\_ Telephone \_\_\_\_\_

Comments \_\_\_\_\_

Check here if attachments.

**SECTION G – COMMUNITY INFORMATION (OPTIONAL)**

The local official who is authorized by law or ordinance to administer the community's floodplain management ordinance can complete Sections A, B, C (or E), and G of this Elevation Certificate. Complete the applicable item(s) and sign below. Check the measurement used in Items G8–G10. In Puerto Rico only, enter meters.

- G1.  The information in Section C was taken from other documentation that has been signed and sealed by a licensed surveyor, engineer, or architect who is authorized by law to certify elevation information. (Indicate the source and date of the elevation data in the Comments area below.)
- G2.  A community official completed Section E for a building located in Zone A (without a FEMA-issued or community-issued BFE) or Zone AO.
- G3.  The following information (Items G4–G10) is provided for community floodplain management purposes.

G4. Permit Number	G5. Date Permit Issued	G6. Date Certificate Of Compliance/Occupancy Issued
-------------------	------------------------	---

G7. This permit has been issued for:  New Construction  Substantial Improvement

G8. Elevation of as-built lowest floor (including basement) of the building: \_\_\_\_\_  feet  meters Datum \_\_\_\_\_

G9. BFE or (in Zone AO) depth of flooding at the building site: \_\_\_\_\_  feet  meters Datum \_\_\_\_\_

G10. Community's design flood elevation: \_\_\_\_\_  feet  meters Datum \_\_\_\_\_

Local Official's Name \_\_\_\_\_ Title \_\_\_\_\_

Community Name \_\_\_\_\_ Telephone \_\_\_\_\_

Signature \_\_\_\_\_ Date \_\_\_\_\_

Comments \_\_\_\_\_

Check here if attachments.

# Building Photographs

See Instructions for Item A6.

FOR INSURANCE COMPANY USE	
Policy Number:	
Company NAIC Number:	

**IMPORTANT: In these spaces, copy the corresponding information from Section A.**

Building Street Address (including Apt., Unit, Suite, and/or Bldg. No.) or P.O. Route and Box No. 1889 W. DEADWOOD RANCH RD		
City PAULDEN	State AZ	ZIP Code 86334

If using the Elevation Certificate to obtain NFIP flood insurance, affix at least 2 building photographs below according to the instructions for Item A6. Identify all photographs with date taken; "Front View" and "Rear View"; and, if required, "Right Side View" and "Left Side View." When applicable, photographs must show the foundation with representative examples of the flood openings or vents, as indicated in Section A8. If submitting more photographs than will fit on this page, use the Continuation Page.



LOOKING SOUTH FROM ROAD 4-8-2014

ELECTRIC METER, NORTH AND EAST END OF SHED,



WEST AND SOUTH END SHED, LOOKING NORTHEAST TOWARDS ROAD 4-8-2014

# Building Photographs

Continuation Page

**IMPORTANT: In these spaces, copy the corresponding information from Section A.**

FOR INSURANCE COMPANY USE	
Policy Number:	
Company NAIC Number:	

Building Street Address (including Apt., Unit, Suite, and/or Bldg. No.) or P.O. Route and Box No.  
1889 W. DEADWOOD RANCH RD

City PAULDEN State AZ ZIP Code 86334

If submitting more photographs than will fit on the preceding page, affix the additional photographs below. Identify all photographs with: date taken; "Front View" and "Rear View"; and, if required, "Right Side View" and "Left Side View." When applicable, photographs must show the foundation with representative examples of the flood openings or vents, as indicated in Section A8.



WATER PRESSURE TANK ANCHORED

WITH SCREWS INTO SLAB. 4-8-2014



# ELEVATION CERTIFICATE SKETCH

## APN 304-01-184F

SEC. 32, T18N, R2W, G & SRB & M., YAVAPAI COUNTY, ARIZONA

DATE OF SURVEY

MARCH, 2014

DRAWING SCALE

1 IN = 100 FT

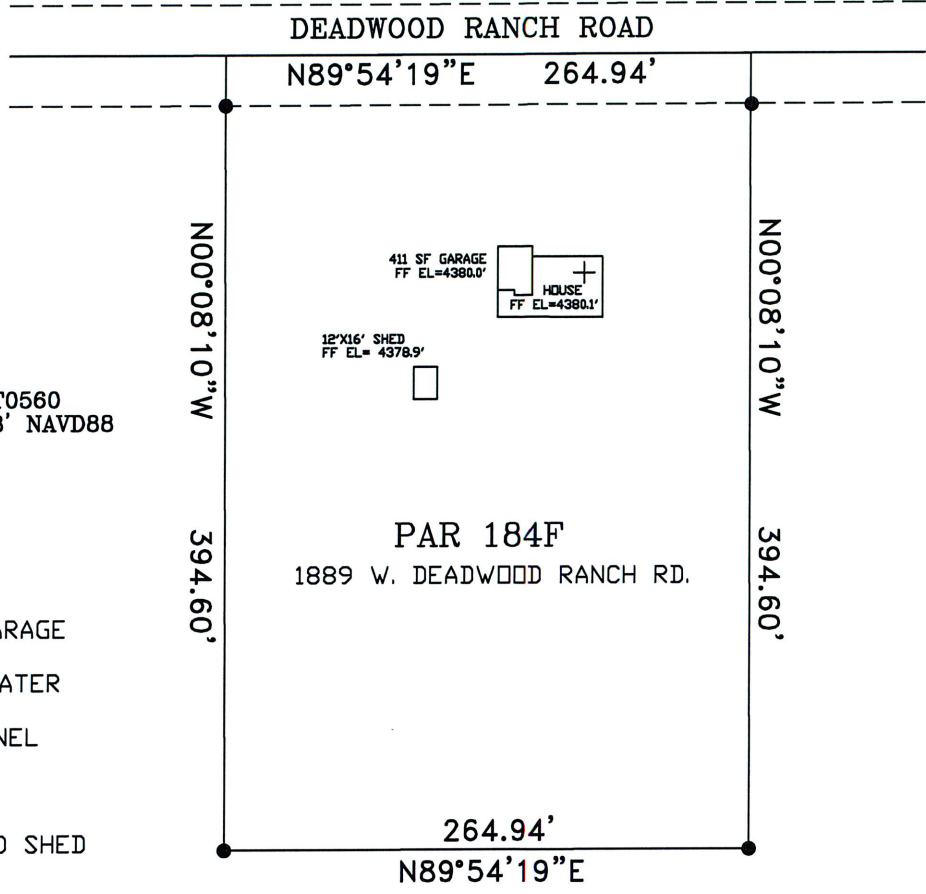

DATUM PER NGS PID ET0560  
BM ELEVATION= 4390.68' NAVD88

WOOD FRAME HOUSE  
ON RAISED SLAB  
FF ELEV= 4380.1'  
ATTACHED 411 SF GARAGE  
FF ELEV= 4379.0'  
ELECTRIC WATER HEATER  
ELEV= 4380.1'  
ELECTRIC METER PANEL  
ELEV= 4381.8'  
HAG= 4379.3'  
LAG= 4378.6'  
12'X16' WOOD FRAMED SHED  
ON RAISED SLAB  
FF ELEV= 4378.9'

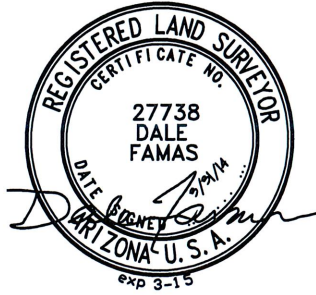

**EMPIRE SURVEYING, Inc**  
P.O. BOX 67 PAULDEN AZ 86334  
PHONE (928)-636-6992

SURVEY FOR: DOUGLAS

DATE DRAWN: 3-31-14

DRAWN BY: DEF

FILE NO.: Y14040

DRAWING: 040Y14