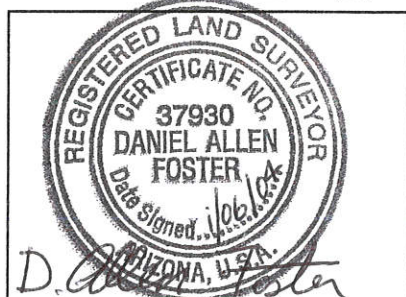

ELEVATION CERTIFICATE

Important: Read the instructions on pages 1 - 7.

SECTION A - PROPERTY OWNER INFORMATION		For Insurance Company Use:
BUILDING OWNER'S NAME <i>GARY & CINDY SMITH</i>	Policy Number	
BUILDING STREET ADDRESS (Including Apt., Unit, Suite, and/or Bldg. No.) OR P.O. ROUTE AND BOX NO. <i>2555 W. ANNIE RD.</i>	Company NAIC Number	
CITY	STATE <i>AZ</i>	ZIP CODE
PROPERTY DESCRIPTION (Lot and Block Numbers, Tax Parcel Number, Legal Description, etc.) <i>APN 304-02-022C</i>		
BUILDING USE (e.g., Residential, Non-residential, Addition, Accessory, etc. Use Comments area if necessary.) <i>RESIDENTIAL</i>		
LATITUDE/LONGITUDE (OPTIONAL) (##° - ##' - ##.###" or ##.#####°)	HORIZONTAL DATUM: <input type="checkbox"/> NAD 1927 <input type="checkbox"/> NAD 1983	SOURCE: <input type="checkbox"/> GPS (Type): <input type="checkbox"/> USGS Quad Map <input type="checkbox"/> Other:

SECTION B - FLOOD INSURANCE RATE MAP (FIRM) INFORMATION					
B1. NFIP COMMUNITY NAME & COMMUNITY NUMBER <i>YAVAPAI COUNTY 040093</i>		B2. COUNTY NAME <i>YAVAPAI</i>		B3. STATE <i>AZ</i>	
B4. MAP AND PANEL NUMBER <i>04025C0970</i>	B5. SUFFIX <i>F</i>	B6. FIRM INDEX DATE <i>6-6-01</i>	B7. FIRM PANEL EFFECTIVE/REVISED DATE <i>6-6-01</i>	B8. FLOOD ZONES <i>AE</i>	B9. BASE FLOOD ELEVATION(S) <i>4383.0'</i>
B10. Indicate the source of the Base Flood Elevation (BFE) data or base flood depth entered in B9. <input type="checkbox"/> FIS Profile <input checked="" type="checkbox"/> FIRM <input type="checkbox"/> Community Determined <input type="checkbox"/> Other (Describe): _____					
B11. Indicate the elevation datum used for the BFE in B9: <input checked="" type="checkbox"/> NGVD 1929 <input type="checkbox"/> NAVD 1988 <input type="checkbox"/> Other (Describe): _____					
B12. Is the building located in a Coastal Barrier Resources System (CBRS) area or Otherwise Protected Area (OPA)? <input type="checkbox"/> Yes <input checked="" type="checkbox"/> No Designation Date: _____					

SECTION C - BUILDING ELEVATION INFORMATION (SURVEY REQUIRED)	
C1. Building elevations are based on: <input type="checkbox"/> Construction Drawings* <input type="checkbox"/> Building Under Construction* <input checked="" type="checkbox"/> Finished Construction *A new Elevation Certificate will be required when construction of the building is complete.	
C2. Building Diagram Number <i>8</i> (Select the building diagram most similar to the building for which this certificate is being completed - see pages 6 and 7. If no diagram accurately represents the building, provide a sketch or photograph.)	
C3. Elevations - Zones A1-A30, AE, AH, A (with BFE), VE, V1-V30, V (with BFE), AR, AR/A, AR/AE, AR/A1-A30, AR/AH, AR/AO Complete Items C3.a-i below according to the building diagram specified in Item C2. State the datum used. If the datum is different from the datum used for the BFE in Section B, convert the datum to that used for the BFE. Show field measurements and datum conversion calculation. Use the space provided or the Comments area of Section D or Section G, as appropriate, to document the datum conversion. Datum <i>NGVD 29'</i> Conversion/Comments _____ Elevation reference mark used <i>Rm 305</i> Does the elevation reference mark used appear on the FIRM? <input checked="" type="checkbox"/> Yes <input type="checkbox"/> No	
<input type="checkbox"/> a) Top of bottom floor (including basement or enclosure) <i>4381</i> . <i>70</i> ft.(m) <input type="checkbox"/> b) Top of next higher floor <i>4385</i> . <i>75</i> ft.(m) <input type="checkbox"/> c) Bottom of lowest horizontal structural member (V-zones only) <i>4384</i> . <i>25</i> ft.(m) <input type="checkbox"/> d) Attached garage (top of slab) <i>N/A</i> . <i> </i> ft.(m) <input type="checkbox"/> e) Lowest elevation of machinery and/or equipment servicing the building (Describe in a Comments area.) <i>N/A</i> . <i> </i> ft.(m) <input type="checkbox"/> f) Lowest adjacent (finished) grade (LAG) <i>4381</i> . <i>40</i> ft.(m) <input type="checkbox"/> g) Highest adjacent (finished) grade (HAG) <i>4381</i> . <i>75</i> ft.(m) <input type="checkbox"/> h) No. of permanent openings (flood vents) within 1 ft. above adjacent grade <i>0</i> <input type="checkbox"/> i) Total area of all permanent openings (flood vents) in C3.h <i>0</i> sq. in. (sq. cm)	License Number, Embossed Seal, Signature, and Date 

SECTION D - SURVEYOR, ENGINEER, OR ARCHITECT CERTIFICATION			
This certification is to be signed and sealed by a land surveyor, engineer, or architect authorized by law to certify elevation information. I certify that the information in Sections A, B, and C on this certificate represents my best efforts to interpret the data available. I understand that any false statement may be punishable by fine or imprisonment under 18 U.S. Code, Section 1001.			
CERTIFIER'S NAME <i>D. Allen Foster</i>		LICENSE NUMBER <i>RLS # 37930</i>	
TITLE <i>OWNER</i>	COMPANY NAME <i>FOSTCO SURVEYING</i>		
ADDRESS <i>P.O. BOX 4363</i>	CITY <i>CHINO VALLEY</i>	STATE <i>AZ</i>	ZIP CODE <i>86323</i>
SIGNATURE <i>D. Allen Foster</i>	DATE <i>1/6/04</i>	TELEPHONE <i>928-636-0095</i>	

IMPORTANT: In these spaces, copy the corresponding information from Section A.			For Insurance Company Use:	
BUILDING STREET ADDRESS (Including Apt., Unit, _____, and/or Bldg. No.) OR P.O. ROUTE AND BOX NO. 2555 W. ANNIE RD			Policy Number _____	
CITY _____	STATE AZ	ZIP CODE _____	Company NAIC Number _____	

SECTION D - SURVEYOR, ENGINEER, OR ARCHITECT CERTIFICATION (CONTINUED)

Copy both sides of this Elevation Certificate for (1) community official, (2) insurance agent/company, and (3) building owner.

COMMENTS ELEVATION OF C3-C IS TO THE BOTTOM OF THE STRUCTURAL FRAME OF A MANUFACTURED HOME. HOME IS ELEVATED WITH VINYL TYPE SIDING TO BE INSTALLED. NO FLOOD VENTS ARE PLANNED.

Check here if attachments

SECTION E - BUILDING ELEVATION INFORMATION (SURVEY NOT REQUIRED) FOR ZONE AO AND ZONE A (WITHOUT BFE)

For Zone AO and Zone A (without BFE), complete Items E1. through E4. If the Elevation Certificate is intended for use as supporting information for a LOMA or LOMR-F, Section C must be completed.

- E1. Building Diagram Number _____ (Select the building diagram most similar to the building for which this certificate is being completed – see pages 6 and 7. If no diagram accurately represents the building, provide a sketch or photograph.)
- E2. The top of the bottom floor (including basement or enclosure) of the building is ft.(m) in.(cm) above or below (check one) the highest adjacent grade. (Use natural grade, if available.)
- E3. For Building Diagrams 6-8 with openings (see page 7), the next higher floor or elevated floor (elevation b) of the building is ft.(m) in.(cm) above the highest adjacent grade.
- E4. The top of the platform of machinery and/or equipment servicing the building is ft. (m) in. (cm) above or below (check one) the highest adjacent grade. (Use natural grade, if available.)
- E5. For Zone AO only: If no flood depth number is available, is the top of the bottom floor elevated in accordance with the community's floodplain management ordinance? Yes No Unknown. The local official must certify this information in Section G.

SECTION F - PROPERTY OWNER (OR OWNER'S REPRESENTATIVE) CERTIFICATION

The property owner or owner's authorized representative who completes Sections A, B, C (Items C3.h and C3.i only), and E for Zone A (without a FEMA-issued or community-issued BFE) or Zone AO must sign here. The statements in Sections A, B, C, and E are correct to the best of my knowledge.

PROPERTY OWNER'S OR OWNER'S AUTHORIZED REPRESENTATIVE'S NAME _____

ADDRESS _____	CITY _____	STATE _____	ZIP CODE _____
SIGNATURE _____	DATE _____	TELEPHONE _____	

COMMENTS _____

Check here if attachments

SECTION G - COMMUNITY INFORMATION (OPTIONAL)

The local official who is authorized by law or ordinance to administer the community's floodplain management ordinance can complete Sections A, B, C (or E), and G of this Elevation Certificate. Complete the applicable item(s) and sign below.

- G1. The information in Section C was taken from other documentation that has been signed and embossed by a licensed surveyor, engineer, or architect who is authorized by state or local law to certify elevation information. (Indicate the source and date of the elevation data in the Comments area below.)
- G2. A community official completed Section E for a building located in Zone A (without a FEMA-issued or community-issued BFE) or Zone AO.
- G3. The following information (Items G4-G9) is provided for community floodplain management purposes.

G4. PERMIT NUMBER _____	G5. DATE PERMIT ISSUED _____	G6. DATE CERTIFICATE OF COMPLIANCE/OCCUPANCY ISSUED _____
-------------------------	------------------------------	---

- G7. This permit has been issued for: New Construction Substantial Improvement
- G8. Elevation of as-built lowest floor (including basement) of the building is: _____ ft.(m) Datum: _____
- G9. BFE or (in Zone AO) depth of flooding at the building site is: _____ ft.(m) Datum: _____

LOCAL OFFICIAL'S NAME _____	TITLE _____
COMMUNITY NAME _____	TELEPHONE _____
SIGNATURE _____	DATE _____

COMMENTS _____

Check here if attachments

ELEVATION OF FLOODPLAIN PROPERTY

When Completed Return To: YAVAPAI COUNTY DEVELOPMENT SERVICES - FLOODPLAIN UNIT

500 S. Marina St., Prescott, AZ, 86303 (928) 771-3197 FAX (928) 771-3427 Office: Prescott _____
10 S. 6th St., Cottonwood, AZ 86326 (928) 639-8151 FAX (928) 639-8118 Cottonwood _____

DATE 12/02/03

ASSESSOR'S PARCEL NUMBER 304-02-022C

SUBDIVISION NAME UNIT/PHASE AND LOT NUMBER SEC. 31, T18N, R2W

OWNER GARY & CINDY SMITH

SITUS ADDRESS 2555 W. ANNIE RD.

BASE BENCHMARK: Number RM305 Elevation 4386.34'

PROPERTY BENCHMARK ① 4380.00' ② 4381.68'

DESCRIPTION OF PROPERTY BENCHMARK ① = 1/2" FEMAS REBAR, ② = 1/2" REBAR
SET .20' ABOVE GROUND

GROUND ELEVATIONS AT BUILDING SITE ③ 4381.45, ④ 4381.30, ⑤ 4381.45
(Please provide a minimum of three (3) elevation points, representative of the site)

Sketch of Lot
(include location of property benchmark and building site elevations)

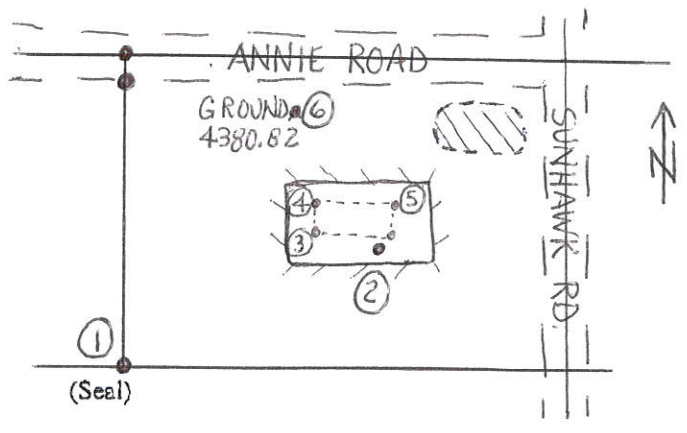

Remarks PAD HAS BEEN ELEVATED
ABOVE NATURAL GRADE BY
EXCAVATING AREA NE. OF PAD.
± 3.5 - 4.0' DEEP.

D. Allen Foster
Signed _____
FOSTCO SURVEYING
Company Name _____
P.O. BOX 4363
Address _____
CHINO VALLEY, AZ 86323
Telephone (928) 636-0095

FOR YAVAPAI COUNTY FLOOD CONTROL DISTRICT USE: Date: 12/16/03

Base Flood Elevation 4383.0 + 1.0' = Regulatory Elevation 4384.0

* ELEVATION DETERMINATIONS ARE BASED ON BEST AVAILABLE DATA WHEN CALCULATED. ELEVATIONS ARE SUBJECT TO CHANGE WHEN NEW OR REVISED FLOOD STUDIES OR DATA IS SUPPLIED TO THE DISTRICT.

ELEVATION OF FLOODPLAIN PROPERTY

When Completed Return To: Yavapai County Flood Control District
255 East Gurley St., Prescott, AZ 86301, (520) 771-3197 FAX 771-3427

DATE 17 AUGUST 1998

ASSESSORS NUMBER 304-02-022 C

SUBDIVISION NAME AND NUMBER M&B: NE₄ NE₄ SE₄ NW₄ SEC. 31, T18N. R2W

OWNER BRIAN ZIMMERMAN

BASE BENCHMARK NUMBER YAV. CO. RM 50-1
(on floodplain circuit)

BASE BENCHMARK ELEVATION 4378.215'

PROPERTY BENCHMARK 4380.64

GROUND ELEVATION AT BUILDING SITE 4380.2

DESCRIPTION OF PROPERTY BENCHMARK TOP OF 1/2" REBAR W/ FAMAS CAP
@ NW CORNER/LOT LINE CORNER : SEE SKETCH.

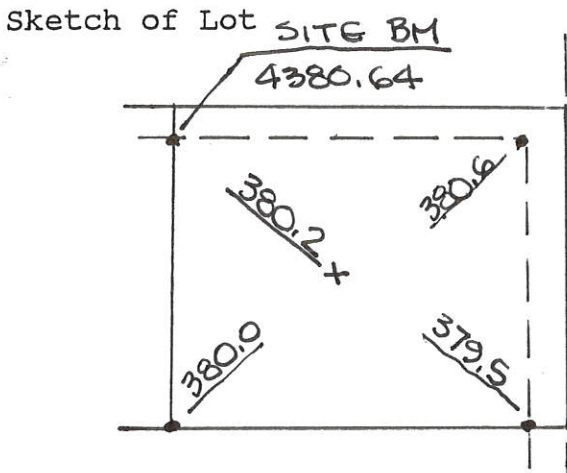

Remarks PARCEL IS IN A
NATURAL STATE.

(seal)

Signed [Signature]
Company Name MICHAEL HAYWOOD, PLS

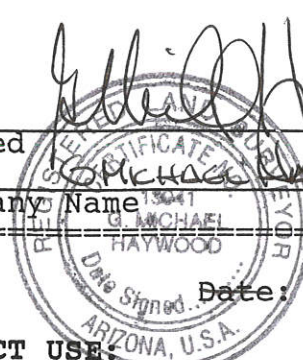

Date: 8.17.98

FOR YAVAPAI COUNTY FLOOD CONTROL DISTRICT USE:

Base Flood Elevation 4381.3 + 1.0' = Regulatory Elevation 4382.3

* ELEVATION DETERMINATIONS ARE BASED ON BEST AVAILABLE DATA WHEN CALCULATED. ELEVATIONS ARE SUBJECT TO CHANGE WHEN NEW OR REVISED FLOOD STUDIES, OR DATA IS SUPPLIED TO THE DISTRICT.