

ELEVATION CERTIFICATE

FEDERAL EMERGENCY MANAGEMENT AGENCY NATIONAL FLOOD INSURANCE PROGRAM

O.M.B. No 3067-0077
Expires May 31, 1993

ATTENTION: Use of this certificate does not provide a waiver of the flood insurance purchase requirement. This form is used only to provide elevation information necessary to ensure compliance with applicable community floodplain management ordinances, to determine the proper insurance premium rate, and/or to support a request for a Letter of Map Amendment or Revision (LOMA or LOMR). Instructions for completing this form can be found on the following pages.

SECTION A PROPERTY INFORMATION	FOR INSURANCE COMPANY USE
BUILDING OWNER'S NAME <u>Dan Mizer</u>	POLICY NUMBER
STREET ADDRESS (Including Apt., Unit, Suite and/or Bldg. Number) OR P.O. ROUTE AND BOX NUMBER <u>PO Box 1321</u>	COMPANY NAIC NUMBER
OTHER DESCRIPTION (Lot and Block Numbers, etc.) <u>Tax Parcel 304-02-027A Lot 1 Wineglass Acres</u>	
CITY <u>China Valley</u>	STATE <u>AZ</u>
	ZIP CODE <u>86323-1321</u>

SECTION B FLOOD INSURANCE RATE MAP (FIRM) INFORMATION

Provide the following from the proper FIRM (See Instructions):

1. COMMUNITY NUMBER <u>040093</u>	2. PANEL NUMBER <u>585</u>	3. SUFFIX <u>B</u>	4. DATE OF FIRM INDEX <u>8-19-85</u>	5. FIRM ZONE <u>A7</u>	6. BASE FLOOD ELEVATION (in AO Zones, use depth) <u>4380.0</u>
--------------------------------------	-------------------------------	-----------------------	---	---------------------------	--

7. Indicate the elevation datum system used on the FIRM for Base Flood Elevations (BFE): NGVD '29 Other (describe on back)
8. For Zones A or V, where no BFE is provided on the FIRM, and the community has established a BFE for this building site, indicate the community's BFE: feet NGVD (or other FIRM datum—see Section B, Item 7).

SECTION C BUILDING ELEVATION INFORMATION

1. Using the Elevation Certificate Instructions, indicate the diagram number from the diagrams found on Pages 5 and 6 that best describes the subject building's reference level L.
- 2(a). FIRM Zones A1-A30, AE, AH, and A (with BFE). The top of the reference level floor from the selected diagram is at an elevation of 4382.10 feet NGVD (or other FIRM datum—see Section B, Item 7).
- (b). FIRM Zones V1-V30, VE, and V (with BFE). The bottom of the lowest horizontal structural member of the reference level from the selected diagram, is at an elevation of feet NGVD (or other FIRM datum—see Section B, Item 7).
- (c). FIRM Zone A (without BFE). The floor used as the reference level from the selected diagram is feet above or below (check one) the highest grade adjacent to the building.
- (d). FIRM Zone AO. The floor used as the reference level from the selected diagram is feet above or below (check one) the highest grade adjacent to the building. If no flood depth number is available, is the building's lowest floor (reference level) elevated in accordance with the community's floodplain management ordinance? Yes No Unknown
3. Indicate the elevation datum system used in determining the above reference level elevations: NGVD '29 Other (describe under Comments on Page 2). (NOTE: If the elevation datum used in measuring the elevations is different than that used on the FIRM [see Section B, Item 7], then convert the elevations to the datum system used on the FIRM and show the conversion equation under Comments on Page 2.)
4. Elevation reference mark used appears on FIRM: Yes No (See Instructions on Page 4)
5. The reference level elevation is based on: actual construction construction drawings
(NOTE: Use of construction drawings is only valid if the building does not yet have the reference level floor in place, in which case this certificate will only be valid for the building during the course of construction. A post-construction Elevation Certificate will be required once construction is complete.)
6. The elevation of the lowest grade immediately adjacent to the building is: 4378.18 feet NGVD (or other FIRM datum—see Section B, Item 7).

SECTION D COMMUNITY INFORMATION

1. If the community official responsible for verifying building elevations specifies that the reference level indicated in Section C, Item 1 is not the "lowest floor" as defined in the community's floodplain management ordinance, the elevation of the building's "lowest floor" as defined by the ordinance is: feet NGVD (or other FIRM datum—see Section B, Item 7).
2. Date of the start of construction or substantial improvement 11-22-94.

SECTION E CERTIFICATION

This certification is to be signed by a land surveyor, engineer, or architect who is authorized by state or local law to certify elevation information when the elevation information for Zones A1–A30, AE, AH, A (with BFE), V1–V30, VE, and V (with BFE) is required. Community officials who are authorized by local law or ordinance to provide floodplain management information, may also sign the certification. In the case of Zones AO and A (without a FEMA or community issued BFE), a building official, a property owner, or an owner's representative may also sign the certification.

Reference level diagrams 6, 7 and 8 - Distinguishing Features—If the certifier is unable to certify to breakaway/non-breakaway wall, enclosure size, location of servicing equipment, area use, wall openings, or unfinished area Feature(s), then list the Feature(s) not included in the certification under Comments below. The diagram number, Section C, Item 1, must still be entered.

I certify that the information in Sections B and C on this certificate represents my best efforts to interpret the data available. I understand that any false statement may be punishable by fine or imprisonment under 18 U.S. Code, Section 1001.

CERTIFIER'S NAME **KENNETH E. SPEDDING**

LICENSE NUMBER (or Affix Seal)

TITLE **DISTRICT DIRECTOR**

COMPANY NAME **YAVAPAI COUNTY FLOOD CONTROL DISTRICT**

ADDRESS **255 E. GURLEY ST.,**

CITY **PRESCOTT**

STATE **AZ** ZIP **86301**

SIGNATURE *[Handwritten Signature]*

DATE **11/23/94**

PHONE **(602) 771-3196**

Copies should be made of this Certificate for: 1) community official, 2) insurance agent/company, and 3) building owner.

COMMENTS: _____

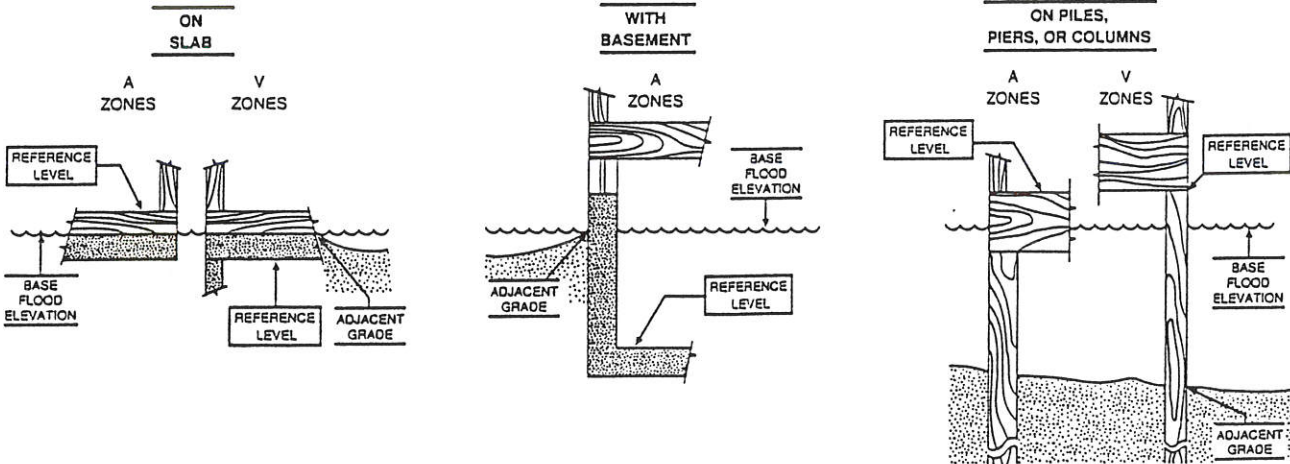

The diagrams above illustrate the points at which the elevations should be measured in A Zones and V Zones. Elevations for all A Zones should be measured at the top of the reference level floor. Elevations for all V Zones should be measured at the bottom of the lowest horizontal structural member.

"AS BUILT" ELEVATIONS FOR EITHER MANUFACTURED HOMES, OR SITE BUILT HOMES

When Completed Return To: Yavapai County Flood Control District

Section 1 - Complete entire section

DATE 11-22-94 ASSESSORS NUMBER 304-02-027 A ^{MM}

SUBDIVISION NAME AND LOT NUMBER LOT 1 WINEGLASS ACRES AMENDED

OWNER DAN MIZER

BASE BENCHMARK NUMBER (on floodplain circuit) RM-49-2

PROPERTY BENCHMARK ELEVATION 4379.4

DIAGRAM # (from Page 5 & 6 of OMB No. 3067-0070) # 1

Section 2 - Complete if appropriate

'As Built' Elevation for Manufactured Homes

SURVEYED BOTTOM OF STRUCTURAL FRAME _____

(seal)

Signed _____

Section 3 - Complete if appropriate

'As Built' Elevation for Site Built Homes

SURVEYED LOWEST FLOOR _____

4382.00

(seal)

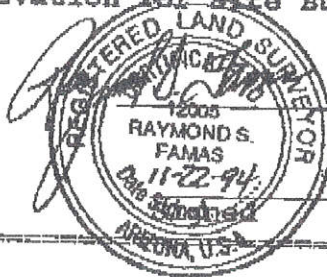

FOR DISTRICT USE:

REQUIRED ELEVATION TO BOTTOM OF STRUCTURAL FRAME _____

(As Per Development Permit _____)

DIFFERENCE _____

REQUIRED LOWEST FLOOR ELEVATION _____

(As Per Development Permit) _____

DIFFERENCE _____

SURVEY AND SPLIT LOT 1 WINEGLASS ACRES (AMENDED)

SEC. 31, T18N, R2W, G & SRB & M., YAVAPAI COUNTY, ARIZONA

DATE OF SURVEY
TO BE DONE

DRAWING SCALE
1 IN = 300 FT

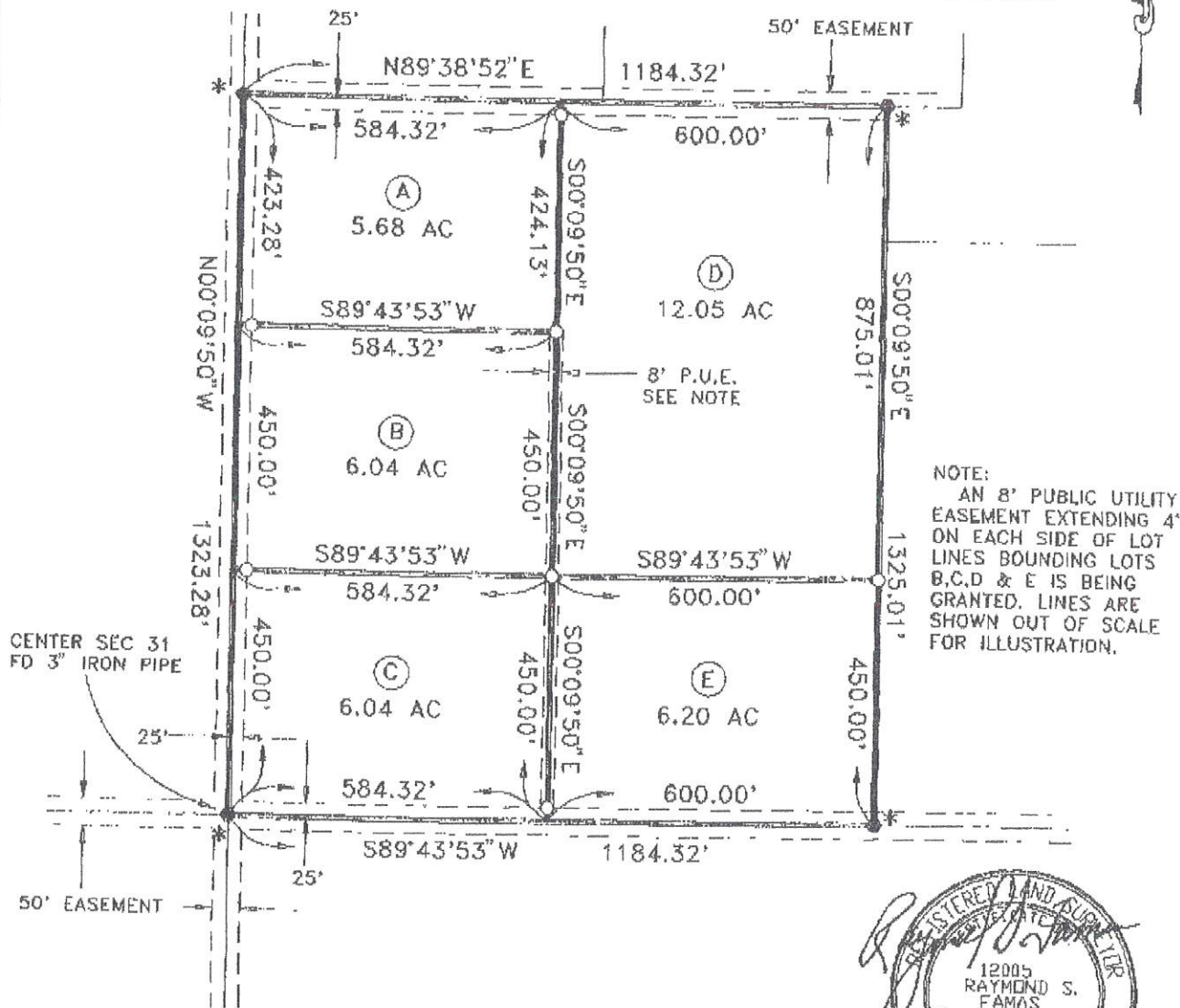

NOTE:
AN 8' PUBLIC UTILITY
EASEMENT EXTENDING 4'
ON EACH SIDE OF LOT
LINES BOUNDING LOTS
B, C, D & E IS BEING
GRANTED. LINES ARE
SHOWN OUT OF SCALE
FOR ILLUSTRATION.

CENTER SEC 31
FD 3" IRON PIPE



- = FOUND 1/2" REBAR OR AS NOTED
- = SET 1/2" REBAR WITH PLASTIC CAP STAMPED " FAMES "
- () = RECORD INFORMATION
- * = AFFIXED PLASTIC CAP " FAMES "

NOTE THAT ALL EASEMENTS OF RECORD MAY NOT BE SHOWN ON THIS PLAT

FAMES LAND SURVEYORS, INC.
 P.O. Box 4357 PRESCOTT, AZ 86302
 PHONE (602)-717 2844 FAX (602)-717-2840

DRAWN BY: *JTS* FILE NO.: 271Y94