

ELEVATION CERTIFICATE

OMB No. 1660-0008
Expires February 28, 2009

Important: Read the instructions on pages 1-8.

SECTION A - PROPERTY INFORMATION

A1. Building Owner's Name GARY HACKETT		For Insurance Company Use: Policy Number
A2. Building Street Address (including Apt., Unit, Suite, and/or Bldg. No.) or P.O. Route and Box No. 24100 N TROY LN - P.O. BOX 999		Company NAIC Number
City PAULDEN	State AZ	ZIP Code 86334
A3. Property Description (Lot and Block Numbers, Tax Parcel Number, Legal Description, etc.) APN 304-02-032 .N2, E2, SW4, SE4 SECTION 31, TOWNSHIP 18 NORTH, RANGE 2 WEST		
A4. Building Use (e.g., Residential, Non-Residential, Addition, Accessory, etc.) NON-RESIDENTIAL		
A5. Latitude/Longitude: Lat. 34°53'54.29" N Long. 112°30'39.46" W		Horizontal Datum: <input type="checkbox"/> NAD 1927 <input checked="" type="checkbox"/> NAD 1983
A6. Attach at least 2 photographs of the building if the Certificate is being used to obtain flood insurance.		
A7. Building Diagram Number 1		
A8. For a building with a crawl space or enclosure(s), provide		A9. For a building with an attached garage, provide:
a) Square footage of crawl space or enclosure(s) _____ sq ft		a) Square footage of attached garage _____ sq ft
b) No. of permanent flood openings in the crawl space or enclosure(s) walls within 1.0 foot above adjacent grade _____		b) No. of permanent flood openings in the attached garage walls within 1.0 foot above adjacent grade _____
c) Total net area of flood openings in A8.b _____ sq in		c) Total net area of flood openings in A9.b _____ sq in

SECTION B - FLOOD INSURANCE RATE MAP (FIRM) INFORMATION

B1. NFIP Community Name & Community Number YAVAPAI COUNTY 040093		B2. County Name YAVAPAI COUNTY		B3. State AZ	
B4. Map/Panel Number 04025C0970	B5. Suffix F	B6. FIRM Index Date 06/06/2001	B7. FIRM Panel Effective/Revised Date 06/06/2001	B8. Flood Zone(s) AE	B9. Base Flood Elevation(s) (Zone AO, use base flood depth) 4381.10
B10. Indicate the source of the Base Flood Elevation (BFE) data or base flood depth entered in Item B9. <input checked="" type="checkbox"/> FIS Profile <input type="checkbox"/> FIRM <input type="checkbox"/> Community Determined <input type="checkbox"/> Other (Describe) _____					
B11. Indicate elevation datum used for BFE in Item B9: <input checked="" type="checkbox"/> NGVD 1929 <input type="checkbox"/> NAVD 1988 <input type="checkbox"/> Other (Describe) _____					
B12. Is the building located in a Coastal Barrier Resources System (CBRS) area or Otherwise Protected Area (OPA)? <input type="checkbox"/> Yes <input checked="" type="checkbox"/> No Designation Date _____ <input type="checkbox"/> CBRS <input type="checkbox"/> OPA					

SECTION C - BUILDING ELEVATION INFORMATION (SURVEY REQUIRED)

C1. Building elevations are based on: Construction Drawings* Building Under Construction* Finished Construction
*A new Elevation Certificate will be required when construction of the building is complete.

C2. Elevations – Zones A1-A30, AE, AH, A (with BFE), VE, V1-V30, V (with BFE), AR, AR/A, AR/AE, AR/A1-A30, AR/AH, AR/AO. Complete Items C2.a-g below according to the building diagram specified in Item A7.
Benchmark Utilized **RM306 ELEV: 4380.51** Vertical Datum **NGVD 1929**
Conversion/Comments _____

Check the measurement used.

a) Top of bottom floor (including basement, crawl space, or enclosure floor)	4381.52	<input checked="" type="checkbox"/> feet	<input type="checkbox"/> meters (Puerto Rico only)
b) Top of the next higher floor	N/A	<input type="checkbox"/> feet	<input type="checkbox"/> meters (Puerto Rico only)
c) Bottom of the lowest horizontal structural member (V Zones only)	N/A	<input type="checkbox"/> feet	<input type="checkbox"/> meters (Puerto Rico only)
d) Attached garage (top of slab)	N/A	<input type="checkbox"/> feet	<input type="checkbox"/> meters (Puerto Rico only)
e) Lowest elevation of machinery or equipment servicing the building (Describe type of equipment in Comments)	4384.69	<input checked="" type="checkbox"/> feet	<input type="checkbox"/> meters (Puerto Rico only)
f) Lowest adjacent (finished) grade (LAG)	4381.19	<input checked="" type="checkbox"/> feet	<input type="checkbox"/> meters (Puerto Rico only)
g) Highest adjacent (finished) grade (HAG)	4381.50	<input checked="" type="checkbox"/> feet	<input type="checkbox"/> meters (Puerto Rico only)

SECTION D - SURVEYOR, ENGINEER, OR ARCHITECT CERTIFICATION

This certification is to be signed and sealed by a land surveyor, engineer, or architect authorized by law to certify elevation information. I certify that the information on this Certificate represents my best efforts to interpret the data available. I understand that any false statement may be punishable by fine or imprisonment under 18 U.S. Code, Section 1001.

Check here if comments are provided on back of form.

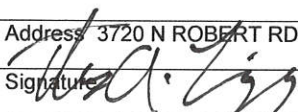
Certifier's Name THOMAS A. LIUZZO		License Number 33861	
Title REGISTERED LAND SURVEYOR	Company Name RST LAND SURVEYING INC		
Address 3720 N ROBERT RD SUITE 2	City PRESCOTT VALLEY	State AZ	ZIP Code 86314
Signature 	Date 10-9-08	Telephone 928-775-9890	

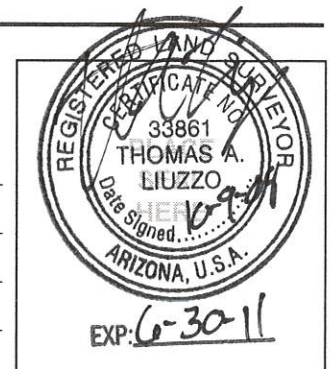

IMPORTANT: In these spaces, copy the corresponding information from Section A.	For Insurance Company Use:
Building Street Address (including Apt., Unit, Suite, and/or Bldg. No.) or P.O. Route and Box No. 24100 N TROY LN	Policy Number
City PAULDEN State AZ ZIP Code 86334	Company NAIC Number

SECTION D - SURVEYOR, ENGINEER, OR ARCHITECT CERTIFICATION (CONTINUED)

Copy both sides of this Elevation Certificate for (1) community official, (2) insurance agent/company, and (3) building owner.

Comments A4. BUILDING IS A BARN C2.e) EQUIPMENT IS AN ELECTRICAL BOX

Signature

Date 10/9/08

Check here if attachments

SECTION E - BUILDING ELEVATION INFORMATION (SURVEY NOT REQUIRED) FOR ZONE AO AND ZONE A (WITHOUT BFE)

For Zones AO and A (without BFE), complete Items E1-E5. If the Certificate is intended to support a LOMA or LOMR-F request, complete Sections A, B, and C. For Items E1-E4, use natural grade, if available. Check the measurement used. In Puerto Rico only, enter meters.

- E1. Provide elevation information for the following and check the appropriate boxes to show whether the elevation is above or below the highest adjacent grade (HAG) and the lowest adjacent grade (LAG).
 a) Top of bottom floor (including basement, crawl space, or enclosure) is _____ feet meters above or below the HAG.
 b) Top of bottom floor (including basement, crawl space, or enclosure) is _____ feet meters above or below the LAG.
- E2. For Building Diagrams 6-8 with permanent flood openings provided in Section A Items 8 and/or 9 (see page 8 of Instructions), the next higher floor (elevation C2.b in the diagrams) of the building is _____ feet meters above or below the HAG.
- E3. Attached garage (top of slab) is _____ feet meters above or below the HAG.
- E4. Top of platform of machinery and/or equipment servicing the building is _____ feet meters above or below the HAG.
- E5. Zone AO only: If no flood depth number is available, is the top of the bottom floor elevated in accordance with the community's floodplain management ordinance? Yes No Unknown. The local official must certify this information in Section G.

SECTION F - PROPERTY OWNER (OR OWNER'S REPRESENTATIVE) CERTIFICATION

The property owner or owner's authorized representative who completes Sections A, B, and E for Zone A (without a FEMA-issued or community-issued BFE) or Zone AO must sign here. *The statements in Sections A, B, and E are correct to the best of my knowledge.*

Property Owner's or Owner's Authorized Representative's Name

Address _____ City _____ State _____ ZIP Code _____

Signature _____ Date _____ Telephone _____

Comments

Check here if attachments

SECTION G - COMMUNITY INFORMATION (OPTIONAL)

The local official who is authorized by law or ordinance to administer the community's floodplain management ordinance can complete Sections A, B, C (or E), and G of this Elevation Certificate. Complete the applicable item(s) and sign below. Check the measurement used in Items G8. and G9.

- G1. The information in Section C was taken from other documentation that has been signed and sealed by a licensed surveyor, engineer, or architect who is authorized by law to certify elevation information. (Indicate the source and date of the elevation data in the Comments area below.)
- G2. A community official completed Section E for a building located in Zone A (without a FEMA-issued or community-issued BFE) or Zone AO.
- G3. The following information (Items G4.-G9.) is provided for community floodplain management purposes.

G4. Permit Number	G5. Date Permit Issued	G6. Date Certificate Of Compliance/Occupancy Issued
-------------------	------------------------	---

G7. This permit has been issued for: New Construction Substantial Improvement

G8. Elevation of as-built lowest floor (including basement) of the building: _____ feet meters (PR) Datum _____

G9. BFE or (in Zone AO) depth of flooding at the building site: _____ feet meters (PR) Datum _____

Local Official's Name _____ Title _____

Community Name _____ Telephone _____

Signature _____ Date _____

Comments

Check here if attachments

Building Photographs

See Instructions for Item A6.

Building Street Address (including Apt., Unit, Suite, and/or Bldg. No.) or P.O. Route and Box No. 24100 N TROY LN	For Insurance Company Use: Policy Number
City PAULDEN State AZ ZIP Code 86334	Company NAIC Number
If using the Elevation Certificate to obtain NFIP flood insurance, affix at least two building photographs below according to the instructions for Item A6. Identify all photographs with: date taken; "Front View" and "Rear View"; and, if required, "Right Side View" and "Left Side View." If submitting more photographs than will fit on this page, use the Continuation Page, following.	



East view



North view



West view



South view

12/28/2005 16:55
From: FLOOD PROCESE CTR

9286368596
To: 9286368596 KARRIE Meg#242720.0.3

KARRIE BLUM
12/28/2005 14:37:11 Page 4 of 10

PAGE 03

FEDERAL EMERGENCY MANAGEMENT AGENCY
NATIONAL FLOOD INSURANCE PROGRAM

O.M.B. No 3067-3077
Expires December 31, 2006

ELEVATION CERTIFICATE

Important: Read the instructions on pages 1-7.

SECTION A - PROPERTY OWNER INFORMATION

For Insurance Company Use
Policy Number
Company NAIC Number

BUILDING OWNER'S NAME
GARY HACKETT

BUILDING STREET ADDRESS (including Apt., Unit, Suite, and/or Bldg. No.) OR P.O. ROUTE AND BOX NO.
24100 TROY LN Box 999

CITY PAULDEN STATE AZ ZIP CODE 86334

PROPERTY DESCRIPTION (Lot and Block Numbers, Tax Parcel Number, Legal Description, etc.)
304-02-032

BUILDING USE (e.g. Residential, Non-residential, Addition, Accessory, etc. Use a Comments area, if necessary.)
RESIDENTIAL

LATITUDE/LONGITUDE (OPTIONAL)
(NAD 1983 - NAD 1983 or NAD 1983)

HORIZONTAL DATUM SOURCE GPS (Type) USGS Quad Map Other

NAD 1927 NAD 1983

SECTION B - FLOOD INSURANCE RATE MAP (FIRM) INFORMATION

B1. FIRM COMMUNITY NAME & COMMUNITY NUMBER
PAULDEN 040093

B2. COUNTY NAME
YAVAPAI

B3. STATE
AZ

B4. MAP AND PANEL NUMBER
0402507A F

B5. FIRM INDEX DATE
6-6-01

B7. FIRM PANEL EFFECTIVE/REVISED DATE
6-6-01

B8. FLOOD ZONE(S)
AE

B6. BASE FLOOD ELEVATION(S) (Zone AE Use depth of flooding)
4380.70

B10. Indicate the source of the Base Flood Elevation (BFE) data or base flood depth entered in B5:
 FIS Profile FIRM Community Determined Other (Describe): YAVAPAI FLOOD CONTROL DISTRICT

B11. Indicate the elevation datum used for the BFE in B9:
 NGVD 1929 NAVD 1988 Other (Describe): GREEN CREEK ENGINEERING

B12. Is the building located in a Coastal Barrier Resources System (CBRS) area or Otherwise Protected Area (OPA)?
 Yes No Designation Date

SECTION C - BUILDING ELEVATION INFORMATION (SURVEY REQUIRED)

C1. Building elevations are based on: Construction Drawings* Building Under Construction* Finished Construction

*A new Elevation Certificate will be required when construction of the building is complete.

C2. Building Diagram Number: (Select the building diagram most similar to the building for which this certificate is being completed - see pages 6 and 7. If no diagram accurately represents the building, provide a sketch or photograph.) DIAGRAM 6

C3. Elevations - Zones A1-A30, AE, AH, A (with BFE), VE, V1-V30, V (with BFE), AR, AR/A, AR/AE, AR/A1-A30, AR/AH, AR/AO
Complete items C3-a) below according to the building diagram specified in item C2. State the datum used. If the datum is different from the datum used for the BFE in Section B, convert the datum to that used for the BFE. Show field measurements and datum conversion calculation. Use the space provided or the Comments area of Section D or Section G, as appropriate, to document the datum conversion.
Datum: 6 Conversion/Comments

Elevation reference mark used: Does the elevation reference mark used appear on the FIRM? Yes No

- ▶ a) Top of bottom floor (including basement or enclosure): 4384.62 (m)
- ▶ b) Top of next higher floor: NA (m) 4384.62
- ▶ c) Bottom of lowest horizontal structural member (V zones only): NA (m)
- ▶ d) Attached garage (top of slab): NA (m)
- ▶ e) Lowest elevation of machinery and/or equipment servicing the building (Describe in a Comments area): NA (m) 4382.7
- ▶ f) Lowest adjacent (finished) grade (LAG): NA (m)
- ▶ g) Highest adjacent (finished) grade (HAG): NA (m)
- ▶ h) No. of permanent openings (flood vents) within 1 ft. above adjacent grade: 2434
- ▶ i) Total area of all permanent openings (flood vents) in C3h: 2434

SECTION D - SURVEYOR, ENGINEER, OR ARCHITECT CERTIFICATION

This certification is to be signed and sealed by a land surveyor, engineer or architect authorized by law to certify elevation information. I certify that the information in Sections A, B, and C on this certificate represents my best efforts to interpret the data available. I understand that any false statement may be punishable by fine or imprisonment under 18 U.S. Code, Section 1001.

CERTIFIER'S NAME
Thomas A. Liuzzo

TITLE
Land Surveyor

ADDRESS
3720 N. Robert Rd. Su. 2 Prescott Valley AZ

SIGNATURE
[Signature]

DATE
1-6-06

COMPANY NAME
RST Land Surveying Inc.

STATE
AZ

ZIP CODE
86314

TELEPHONE
924-775-9490

LICENSE NUMBER
AZ 33861

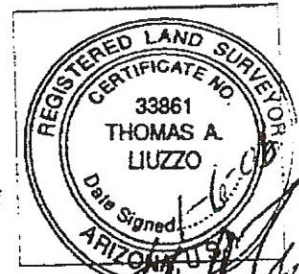

ELEVATION CERTIFICATE

OMB No. 1660-0008
Expires February 28, 2009

Important: Read the instructions on pages 1-8.

SECTION A - PROPERTY INFORMATION		For Insurance Company Use:
A1. Building Owner's Name <u>GARY HACKETT</u>	Policy Number	
A2. Building Street Address (including Apt., Unit, Suite, and/or Bldg. No.) or P.O. Route and Box No. <u>24100 TROY LN - BOX 999</u>	Company NAIC Number	
City <u>PAULDEN</u>	State <u>AZ</u>	ZIP Code <u>86334</u>
A3. Property Description (Lot and Block Numbers, Tax Parcel Number, Legal Description, etc.) <u>304-02-032</u>		
A4. Building Use (e.g., Residential, Non-Residential, Addition, Accessory, etc.) <u>RESIDENTIAL</u>		
A5. Latitude/Longitude: Lat. <u>34 53 55.37</u> Long. <u>-112 30 36.97</u> Horizontal Datum: <input type="checkbox"/> NAD 1927 <input type="checkbox"/> NAD 1983		
A6. Attach at least 2 photographs of the building if the Certificate is being used to obtain flood insurance.		
A7. Building Diagram Number <u>5</u>		
A8. For a building with a crawl space or enclosure(s), provide:		A9. For a building with an attached garage, provide:
a) Square footage of crawl space or enclosure(s) <u>N/A</u> sq ft	a) Square footage of attached garage <u>N/A</u> sq ft	
b) No. of permanent flood openings in the crawl space or enclosure(s) walls within 1.0 foot above adjacent grade _____	b) No. of permanent flood openings in the attached garage walls within 1.0 foot above adjacent grade _____	
c) Total net area of flood openings in A8.b _____ sq in	c) Total net area of flood openings in A9.b _____ sq in	

SECTION B - FLOOD INSURANCE RATE MAP (FIRM) INFORMATION

B1. NFIP Community Name & Community Number <u>Yavapai 040093</u>		B2. County Name <u>Yavapai</u>		B3. State <u>Arizona</u>	
B4. Map/Panel Number <u>040252097F</u>	B5. Suffix <u>F</u>	B6. FIRM Index Date <u>6-6-01</u>	B7. FIRM Panel Effective/Revised Date <u>6-6-01</u>	B8. Flood Zone(s) <u>AE</u>	B9. Base Flood Elevation(s) (Zone AO, use base flood depth) <u>4380.70</u>
B10. Indicate the source of the Base Flood Elevation (BFE) data or base flood depth entered in Item B9. <input type="checkbox"/> FIS Profile <input type="checkbox"/> FIRM <input type="checkbox"/> Community Determined <input checked="" type="checkbox"/> Other (Describe) <u>Yavapai Flood Control Dist.</u>					
B11. Indicate elevation datum used for BFE in Item B9: <input type="checkbox"/> NGVD 1929 <input type="checkbox"/> NAVD 1988 <input checked="" type="checkbox"/> Other (Describe) <u>Flood Study by Aspen</u>					
B12. Is the building located in a Coastal Barrier Resources System (CBRS) area or Otherwise Protected Area (OPA)? Designation Date _____ <input type="checkbox"/> CBRS <input type="checkbox"/> OPA <input checked="" type="checkbox"/> No <u>crack</u>					

SECTION C - BUILDING ELEVATION INFORMATION (SURVEY REQUIRED)

C1. Building elevations are based on: Construction Drawings* Building Under Construction* Finished Construction
*A new Elevation Certificate will be required when construction of the building is complete.

C2. Elevations - Zones A1-A30, AE, AH, A (with BFE), VE, V1-V30, V (with BFE), AR, AR/A, AR/AE, AR/A1-A30, AR/AH, AR/AO. Complete Items C2.a-g below according to the building diagram specified in Item A7.

Benchmark Utilized RM306 4380.51 Vertical Datum NGVD 29

Conversion/Comments _____

Check the measurement used.

a) Top of bottom floor (including basement, crawl space, or enclosure floor) <u>4384.62</u> feet <input type="checkbox"/>	<input type="checkbox"/> meters (Puerto Rico only)
b) Top of the next higher floor <u>N/A</u> feet <input type="checkbox"/>	<input type="checkbox"/> meters (Puerto Rico only)
c) Bottom of the lowest horizontal structural member (V Zones only) <u>N/A 4343.70</u> feet <input type="checkbox"/>	<input type="checkbox"/> meters (Puerto Rico only)
d) Attached garage (top of slab) <u>N/A</u> feet <input type="checkbox"/>	<input type="checkbox"/> meters (Puerto Rico only)
e) Lowest elevation of machinery or equipment servicing the building (Describe type of equipment in Comments) <u>4381.70</u> feet <input type="checkbox"/>	<input type="checkbox"/> meters (Puerto Rico only)
f) Lowest adjacent (finished) grade (LAG) <u>4381.70</u> feet <input type="checkbox"/>	<input type="checkbox"/> meters (Puerto Rico only)
g) Highest adjacent (finished) grade (HAG) <u>4341.70</u> feet <input type="checkbox"/>	<input type="checkbox"/> meters (Puerto Rico only)

SECTION D - SURVEYOR, ENGINEER, OR ARCHITECT CERTIFICATION

This certification is to be signed and sealed by a land surveyor, engineer, or architect authorized by law to certify elevation information. I certify that the information on this Certificate represents my best efforts to interpret the data available. I understand that any false statement may be punishable by fine or imprisonment under 18 U.S. Code, Section 1001.

Check here if comments are provided on back of form.

Thomas A. Liuzzo, RLS License Number AZ 33861

Certifier's Name Land Surveyor Company Name RST Land Surveying, Inc

Title 3720 N. Robert Road City Suite 2 P.V. AZ ZIP Code 86314

Address Th Liuzzo State Arizona Telephone 929-775-9890

Signature Th Liuzzo Date 4-11-07

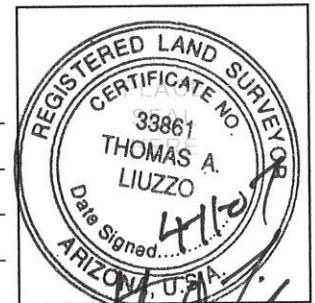

12/28/2005 16:55
From: FLOOD PROCESS CTR

928.583.0168
To: 9286388596 Karrie Mag#242730.0.3

KARRIE BLUM
12/28/2005 14:37:11 Page 2 of 3

PAGE 03

FEDERAL EMERGENCY MANAGEMENT AGENCY
NATIONAL FLOOD INSURANCE PROGRAM
ELEVATION CERTIFICATE

O.M.B. No 3067-3077
Expires December 31, 2006

Important: Read the instructions on pages 1-7.

SECTION A - PROPERTY OWNER INFORMATION

BUILDING OWNER'S NAME GARY HACKETT		For Insurance Company Use Policy Number
BUILDING STREET ADDRESS (including Apt., Unit, Suite, and/or Bldg. No.) OR P.O. ROUTE AND BOX NO. 24100 TROY LN Box 999		Company NAIC Number
CITY PAULDEN	STATE AZ	ZIP CODE 86334
PROPERTY DESCRIPTION (Lot and Block Numbers, Tax Parcel Number, Legal Description, etc.) 304-02-031		
BUILDING USE (e.g. Residential, Non-residential, Addition, Accessory, etc.) Use a Comments area, if necessary. RESIDENTIAL		
LATITUDE/LONGITUDE (OPTIONAL) (100° - 00' - 00.000000")		HORIZONTAL DATUM <input type="checkbox"/> NAD '927 <input type="checkbox"/> NAD 1983
		SOURCE <input type="checkbox"/> GPS (Type): <input type="checkbox"/> USGS Quad Map <input type="checkbox"/> Other

SECTION B - FLOOD INSURANCE RATE MAP (FIRM) INFORMATION

B1. NFIP COMMUNITY NAME & COMMUNITY NUMBER PAULDEN 040093		B2. COUNTY NAME YAVAPAI	B3. STATE AZ
B4. MAP AND PANEL NUMBER 04025C07E F	B5. SUFFIX F	B6. FIRM INDEX DATE 6-6-01	B7. FIRM PANEL EFFECTIVE/REVERSE DATE 6-6-01
		B8. FLOOD ZONE(S) AE	B9. BASE FLOOD ELEVATION(S) (Zone AE, use depth of flooding) 4.380.70

B10. Indicate the source of the Base Flood Elevation (BFE) data or base flood depth entered in B9:
 FIS Profile FIRM Community Determined Other (Describe): **YAVAPAI FLOOD CONTROL DISTRICT**

B11. Indicate the elevation datum used for the BFE in B9: NGVD 1929 NAVD 1988 Other (Describe): **ARLEN CROCK ENGINEERING**

B12. Is the building located in a Coastal Barrier Resources System (CBRS) area or Otherwise Protected Area (OPA)? Yes No Designation Date

SECTION C - BUILDING ELEVATION INFORMATION (SURVEY REQUIRED)

C1. Building elevations are based on: Construction Drawings* Building Under Construction* Finished Construction
 *A new Elevation Certificate will be required when construction of the building is complete.

C2. Building Diagram Number: (Select the building diagram most similar to the building for which this certificate is being completed - see pages 6 and 7. If no diagram accurately represents the building, provide a sketch or photograph.) **DIAGRAM 6**

C3. Elevations - Zones A1-A30, AE, AH, A (with BFE), VE, V1-V30, V (with BFE), AR, ARA, ARAE, AR/A1-A30, AR/AH, AR/AO
 Complete items C3-a) below according to the building diagram specified in item C2. State the datum used. If the datum is different from the datum used for the BFE in Section B, convert the datum to that used for the BFE. Show field measurements and datum conversion calculation. Use the space provided or the Comments area of Section D or Section G, as appropriate, to document the datum conversion.
 Datum: **6** Conversion/Comments

Elevation reference mark used: Does the elevation reference mark used appear on the FIRM? Yes No

- ▶ a) Top of bottom floor (including basement or enclosure) **4.384.62 (m)**
- ▶ b) Top of next higher floor **N/A (m) 4.384.62**
- ▶ c) Bottom of lowest horizontal structural member (V zones only) **N/A (m)**
- ▶ d) Attached garage (top of slab) **N/A (m)**
- ▶ e) Lowest elevation of machinery and/or equipment servicing the building (Describe in a Comments area) **N/A (m) 4.382.7**
- ▶ f) Lowest adjacent (finished) grade (LAG) **N/A (m)**
- ▶ g) Highest adjacent (finished) grade (HAG) **N/A (m)**
- ▶ h) No. of permanent openings (flood vents) within 1 ft. above adjacent grade
- ▶ i) Total area of all permanent openings (flood vents) in C3.h **2436 (sq. ft.)**



SECTION D - SURVEYOR, ENGINEER, OR ARCHITECT CERTIFICATION

This certification is to be signed and sealed by a land surveyor, engineer, or architect authorized by law to certify elevation information. I certify that the information in Sections A, B, and C on this certificate represents my best efforts to interpret the data available. I understand that any false statement may be punishable by fine or imprisonment under 18 U.S. Code, Section 1001.

CERTIFIER'S NAME Thomas A. Liuzzo	LICENSE NUMBER AZ 33861
TITLE Land Surveyor	COMPANY NAME RST Land Surveying Inc.
ADDRESS 3720 N. Robert Rd. Su. 2	CITY, STATE, ZIP CODE Prescott Valley AZ 86314
SIGNATURE <i>[Signature]</i>	DATE, TELEPHONE 1-6-06 924-775-9990