

ELEVATION CERTIFICATE

Important: Read the instructions on pages 1 - 7.

SECTION A - PROPERTY OWNER INFORMATION			For Insurance Company Use:
BUILDING OWNER'S NAME <i>Charlie Herrin</i>		Policy Number	
BUILDING STREET ADDRESS (Including Apt., Unit, Suite, and/or Bldg. No.) OR P.O. ROUTE AND BOX NO. <i>24425 N. St. Louis Street</i>		Company NAIC Number	
CITY <i>Paulden</i>	STATE <i>AZ</i>	ZIP CODE <i>86334</i>	
PROPERTY DESCRIPTION (Lot and Block Numbers, Tax Parcel Number, Legal Description, etc.) <i>APN 304-07-221, Lot 221 Sunset MH Sites.</i>			
BUILDING USE (e.g., Residential, Non-residential, Addition, Accessory, etc. Use Comments section if necessary.) <i>Residential</i>			
LATITUDE/LONGITUDE (OPTIONAL) (##° - ##' - ##.##" or ##.#####°)		HORIZONTAL DATUM: SOURCE: <input type="checkbox"/> GPS (Type): <input type="checkbox"/> NAD 1927 <input type="checkbox"/> NAD 1983 <input type="checkbox"/> USGS Quad Map <input type="checkbox"/> Other: _____	

SECTION B - FLOOD INSURANCE RATE MAP (FIRM) INFORMATION

B1. NFIP COMMUNITY NAME & COMMUNITY NUMBER <i>Yavapai County 040093</i>		B2. COUNTY NAME <i>Yavapai County</i>		B3. STATE <i>AZ</i>	
B4. MAP AND PANEL NUMBER <i>040093 0605</i>	B5. SUFFIX <i>C</i>	B6. FIRM INDEX DATE <i>3/9/99</i>	B7. FIRM PANEL EFFECTIVE/REVISED DATE <i>9/20/96</i>	B8. FLOOD ZONE(S) <i>A9</i>	B9. BASE FLOOD ELEVATION(S) (Zone AO, use depth of flooding) <i>4424.0</i>

B10. Indicate the source of the Base Flood Elevation (BFE) data or base flood depth entered in B9.
 FIS Profile FIRM Community Determined Other (Describe): _____

B11. Indicate the elevation datum used for the BFE in B9: NGVD 1929 NAVD 1988 Other (Describe): _____

B12. Is the building located in a Coastal Barrier Resources System (CBRS) area or Otherwise Protected Area (OPA)? Yes No
 Designation Date: _____

SECTION C - BUILDING ELEVATION INFORMATION (SURVEY REQUIRED)

C1. Building elevations are based on: Construction Drawings* Building Under Construction* Finished Construction
 *A new Elevation Certificate will be required when construction of the building is complete.

C2. Building Diagram Number 8 (Select the building diagram most similar to the building for which this certificate is being completed - see pages 6 and 7. If no diagram accurately represents the building, provide a sketch or photograph.)

C3. Elevations - Zones A1-A30, AE, AH, A (with BFE), VE, V1-V30, V (with BFE), AR, AR/A, AR/AE, AR/A1-A30, AR/AH, AR/AO
 Complete Items C3a-i below according to the building diagram specified in Item C2. State the datum used. If the datum is different from the datum used for the BFE in Section B, convert the datum to that used for the BFE. Show field measurements and datum conversion calculation. Use the space provided or the Comments area of Section D or Section G, as appropriate, to document the datum conversion.
 Datum NGVD 29 Conversion/Comments _____

Elevation reference mark used ERM 1415 Does the elevation reference mark used appear on the FIRM? Yes No

<input type="checkbox"/> a) Top of bottom floor (including basement or enclosure)	<u>4423</u> . <u>3</u> ft. (m)
<input type="checkbox"/> b) Top of next higher floor	<u>4426</u> . <u>6</u> ft. (m)
<input type="checkbox"/> c) Bottom of lowest horizontal structural member (V zones only)	<u>4425</u> . <u>0</u> ft. (m)
<input type="checkbox"/> d) Attached garage (top of slab)	<u>NA</u> . _____ ft. (m)
<input type="checkbox"/> e) Lowest elevation of machinery and/or equipment servicing the building	<u>NA</u> . _____ ft. (m)
<input type="checkbox"/> f) Lowest adjacent grade (LAG)	<u>4423</u> . <u>7</u> ft. (m)
<input type="checkbox"/> g) Highest adjacent grade (HAG)	<u>4423</u> . <u>7</u> ft. (m)
<input type="checkbox"/> h) No. of permanent openings (flood vents) within 1 ft. above adjacent grade	<u>13</u>
<input type="checkbox"/> i) Total area of all permanent openings (flood vents) in C3h	<u>1695</u> sq. in. (sq. cm)

License Number, Embossed Seal, Signature, and Date

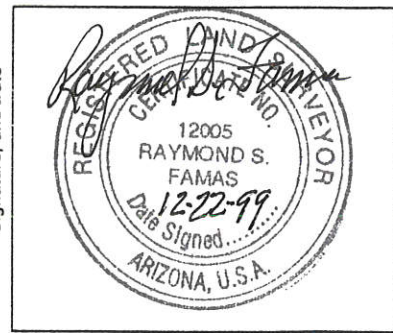

SECTION D - SURVEYOR, ENGINEER, OR ARCHITECT CERTIFICATION

This certification is to be signed and sealed by a land surveyor, engineer, or architect authorized by law to certify elevation information.
 I certify that the information in Sections A, B, and C on this certificate represents my best efforts to interpret the data available.
 I understand that any false statement may be punishable by fine or imprisonment under 18 U.S. Code, Section 1001.

CERTIFIER'S NAME RAYMOND S. FAMAS LICENSE NUMBER AZ. RLS 12005

TITLE _____ COMPANY NAME _____

ADDRESS 131 ROBINSON DR. CITY PRESCOTT STATE AZ ZIP CODE 86302

SIGNATURE Raymond S. Famás DATE 12-22-99 TELEPHONE 520-717-2844

IMPORTANT: In these spaces, copy the corresponding information from Section A.		For Insurance Company Use:
BUILDING STREET ADDRESS (Including Apt., Unit, Suite, and/or Bldg. No.) OR P.O. ROUTE AND BOX NO. 24425 N. St Louis Street		Policy Number
CITY Paolde	STATE AZ	ZIP CODE 86334
		Company NAIC Number

SECTION D - SURVEYOR, ENGINEER, OR ARCHITECT CERTIFICATION (CONTINUED)

Copy both sides of this Elevation Certificate for (1) community official, (2) insurance agent/company, and (3) building owner.

COMMENTS NOT IN V ZONE C3-3 MANUFACTURED HOME

Check here if attachments

SECTION E - BUILDING ELEVATION INFORMATION (SURVEY NOT REQUIRED) FOR ZONE AO AND ZONE A (WITHOUT BFE)

For Zone AO and Zone A (without BFE), complete Items E1 through E4. If the Elevation Certificate is intended for use as supporting information for a LOMA or LOMR-F, Section C must be completed.

- E1. Building Diagram Number ____ (Select the building diagram most similar to the building for which this certificate is being completed - see pages 6 and 7. If no diagram accurately represents the building, provide a sketch or photograph.)
- E2. The top of the bottom floor (including basement or enclosure) of the building is ____ ft.(m) ____ in.(cm) ____ above or ____ below (check one) the highest adjacent grade.
- E3. For Building Diagrams 6-8 with openings (see page 7), the next higher floor or elevated floor (elevation b) of the building is ____ ft.(m) ____ in.(cm) above the highest adjacent grade.
- E4. For Zone AO only: If no flood depth number is available, is the top of the bottom floor elevated in accordance with the community's floodplain management ordinance? Yes No Unknown. The local official must certify this information in Section G.

SECTION F - PROPERTY OWNER (OR OWNER'S REPRESENTATIVE) CERTIFICATION

The property owner or owner's authorized representative who completes Sections A, B, and E for Zone A (without a FEMA-issued or community-issued BFE) or Zone AO must sign here.

CHARLIE AND LISA HEKPIN
 PROPERTY OWNER'S OR OWNER'S AUTHORIZED REPRESENTATIVE'S NAME
 24425 N. ST. LOUIS PAULDEN AZ 86334
 ADDRESS CITY STATE ZIP CODE
 SIGNATURE DATE TELEPHONE
 12-21-99 623-915-7499

COMMENTS

Check here if attachments

SECTION G - COMMUNITY INFORMATION (OPTIONAL)

The local official who is authorized by law or ordinance to administer the community's floodplain management ordinance can complete Sections A, B, C (or E), and G of this Elevation Certificate. Complete the applicable item(s) and sign below.

- G1. The information in Section C was taken from other documentation that has been signed and embossed by a licensed surveyor, engineer, or architect who is authorized by state or local law to certify elevation information. (Indicate the source and date of the elevation data in the Comments area below.)
- G2. A community official completed Section E for a building located in Zone A (without a FEMA-issued or community-issued BFE) or Zone AO.
- G3. The following information (Items G4-G9) is provided for community floodplain management purposes.

G4. PERMIT NUMBER	G5. DATE PERMIT ISSUED	G6. DATE CERTIFICATE OF COMPLIANCE/OCCUPANCY ISSUED
-------------------	------------------------	---

- G7. This permit has been issued for: New Construction Substantial Improvement
- G8. Elevation of as-built lowest floor (including basement) of the building is: _____ ft.(m) Datum: _____
- G9. BFE or (in Zone AO) depth of flooding at the building site is: _____ ft.(m) Datum: _____

LOCAL OFFICIAL'S NAME	TITLE
COMMUNITY NAME	TELEPHONE
SIGNATURE	DATE

COMMENTS

Check here if attachments

ELEVATION OF FLOODPLAIN PROPERTY

When Completed Return To: Yavapai County Flood Control District
255 East Gurley St., Prescott, AZ 86301, (520) 771-3197 FAX 771-3427

DATE 4 FEB 1999

ASSESSORS NUMBER 304-07-221

SUBDIVISION NAME AND NUMBER LOT 221 SUNSET MOBILE SITES

OWNER GREAT REPUBLIC MORTGAGE CO.

BASE BENCHMARK NUMBER (on floodplain circuit) ERM 1415

BASE BENCHMARK ELEVATION 4400.46

PROPERTY BENCHMARK 4422.9

GROUND ELEVATION AT BUILDING SITE → 4424.7

DESCRIPTION OF PROPERTY BENCHMARK 1/2" REBAR AT NW COR.

LOT 221

Sketch of Lot

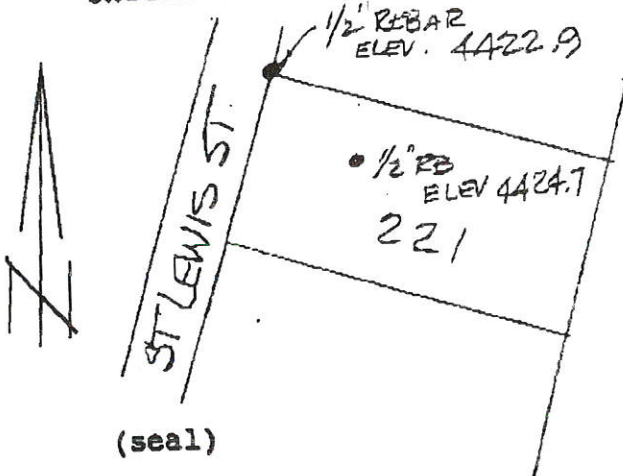

(seal)

Remarks

Signed

Company Name



Date: 2/8/99

FOR YAVAPAI COUNTY FLOOD CONTROL DISTRICT USE:

Base Flood Elevation 4424.0' + 1.0' = Regulatory Elevation 4425.0'

* ELEVATION DETERMINATIONS ARE BASED ON BEST AVAILABLE DATA WHEN CALCULATED. ELEVATIONS ARE SUBJECT TO CHANGE WHEN NEW OR REVISED FLOOD STUDIES, OR DATA IS SUPPLIED TO THE DISTRICT.