



ELEVATION CERTIFICATE

Important: Read the instructions on pages 1-9.

OMB No. 1660-0008
 Expiration Date: July 31, 2015

SECTION A - PROPERTY INFORMATION

FOR INSURANCE COMPANY USE

A1. Building Owner's Name **BONNIE GASIOROWSKI**
 A2. Building Street Address (including Apt., Unit, Suite, and/or Bldg. No.) or P.O. Route and Box No.
24220 N. ST. LOUIS STREET
 City **PAULDEN** State **AZ** ZIP Code **86334**

Policy Number:
 Company NAIC Number:

A3. Property Description (Lot and Block Numbers, Tax Parcel Number, Legal Description, etc.)
APN 304-07-229, LOT 229 SUNSET MOBILE SITES AND INDUSTRIAL SITES, SEC 34, T18N, R02W

A4. Building Use (e.g., Residential, Non-Residential, Addition, Accessory, etc.) **RESIDENTIAL**

A5. Latitude/Longitude: Lat. **34 53'53.4433** Long. **112 27'40.0388** Horizontal Datum: NAD 1927 NAD 1983

A6. Attach at least 2 photographs of the building if the Certificate is being used to obtain flood insurance.

A7. Building Diagram Number **6**

A8. For a building with a crawlspace or enclosure(s):
 a) Square footage of crawlspace or enclosure(s) **1,418** sq ft
 b) Number of permanent flood openings in the crawlspace or enclosure(s) within 1.0 foot above adjacent grade **3**
 c) Total net area of flood openings in A8.b **1,566** sq in
 d) Engineered flood openings? Yes No

A9. For a building with an attached garage:
 a) Square footage of attached garage **0** sq ft
 b) Number of permanent flood openings in the attached garage within 1.0 foot above adjacent grade **0**
 c) Total net area of flood openings in A9.b **0** sq in
 d) Engineered flood openings? Yes No

SECTION B - FLOOD INSURANCE RATE MAP (FIRM) INFORMATION

B1. NFIP Community Name & Community Number YAVAPAI 040093		B2. County Name YAVAPAI COUNTY UNINCORPORATED AREA		B3. State AZ	
B4. Map/Panel Number 04025C0990	B5. Suffix G	B6. FIRM Index Date 9-3-2010	B7. FIRM Panel Effective/Revised Date 9-3-2010	B8. Flood Zone(s) AE	B9. Base Flood Elevation(s) (Zone AO, use base flood depth) 4415.1

B10. Indicate the source of the Base Flood Elevation (BFE) data or base flood depth entered in Item B9.
 FIS Profile FIRM Community Determined Other/Source: _____

B11. Indicate elevation datum used for BFE in Item B9: NGVD 1929 NAVD 1988 Other/Source: _____

B12. Is the building located in a Coastal Barrier Resources System (CBRS) area or Otherwise Protected Area (OPA)? Yes No
 Designation Date: _____ CBRS OPA

SECTION C - BUILDING ELEVATION INFORMATION (SURVEY REQUIRED)

C1. Building elevations are based on: Construction Drawings* Building Under Construction* Finished Construction
 *A new Elevation Certificate will be required when construction of the building is complete.

C2. Elevations - Zones A1-A30, AE, AH, A (with BFE), VE, V1-V30, V (with BFE), AR, AR/A, AR/AE, AR/A1-A30, AR/AH, AR/AO. Complete Items C2.a-h below according to the building diagram specified in Item A7. In Puerto Rico only, enter meters.
 Benchmark Utilized: **PID ET0902** Vertical Datum: **4417.4' NAVD88**
 Indicate elevation datum used for the elevations in items a) through h) below. NGVD 1929 NAVD 1988 Other/Source: _____
 Datum used for building elevations must be the same as that used for the BFE.

Check the measurement used.

a) Top of bottom floor (including basement, crawlspace, or enclosure floor)	4414.4	<input checked="" type="checkbox"/> feet <input type="checkbox"/> meters
b) Top of the next higher floor	4417.8	<input checked="" type="checkbox"/> feet <input type="checkbox"/> meters
c) Bottom of the lowest horizontal structural member (V Zones only)	NA	<input type="checkbox"/> feet <input type="checkbox"/> meters
d) Attached garage (top of slab)	NA	<input type="checkbox"/> feet <input type="checkbox"/> meters
e) Lowest elevation of machinery or equipment servicing the building (Describe type of equipment and location in Comments)	4416.7	<input checked="" type="checkbox"/> feet <input type="checkbox"/> meters
f) Lowest adjacent (finished) grade next to building (LAG)	4414.8	<input checked="" type="checkbox"/> feet <input type="checkbox"/> meters
g) Highest adjacent (finished) grade next to building (HAG)	4416.3	<input checked="" type="checkbox"/> feet <input type="checkbox"/> meters
h) Lowest adjacent grade at lowest elevation of deck or stairs, including structural support	4416.2	<input checked="" type="checkbox"/> feet <input type="checkbox"/> meters

SECTION D - SURVEYOR, ENGINEER, OR ARCHITECT CERTIFICATION

This certification is to be signed and sealed by a land surveyor, engineer, or architect authorized by law to certify elevation information. I certify that the information on this Certificate represents my best efforts to interpret the data available. I understand that any false statement may be punishable by fine or imprisonment under 18 U.S. Code, Section 1001.

Check here if comments are provided on back of form. Were latitude and longitude in Section A provided by a licensed land surveyor? Yes No
 Check here if attachments.

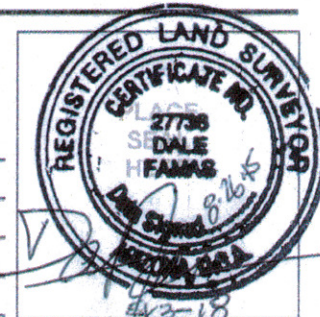

Certifier's Name **DALE FAMAS** License Number **LS 27738**
 Title **LAND SURVEYOR** Company Name **EMPIRE SURVEYING**
 Address **PO BOX 67** City **PAULDEN** State **AZ** ZIP Code **86334**
 Signature *[Signature]* Date **8-26-15** Telephone **(928)-636-6992**

ELEVATION CERTIFICATE, page 2

IMPORTANT: In these spaces, copy the corresponding information from Section A.		FOR INSURANCE COMPANY USE
Building Street Address (including Apt., Unit, Suite, and/or Bldg. No.) or P.O. Route and Box No. 24220 N. ST. LOUIS ST		Policy Number:
City PAULDEN	State AZ ZIP Code 86334	Company NAIC Number:

SECTION D – SURVEYOR, ENGINEER, OR ARCHITECT CERTIFICATION (CONTINUED)

Copy both sides of this Elevation Certificate for (1) community official, (2) insurance agent/company, and (3) building owner.

Comments MANUFACTURED HOME WITH WOOD SKIRTING, FF EL= 4417.8', BOTTOM FRAME EL=4416.9', DETACHED 576 SF GARAGE FF EL= 4413.8', NO FLOOD VENTS. AIR CONDITIONER PAD EL= 4416.7', ELECTRIC METER PEDESTAL EL=4418.0', GAS WATER HEATER EL= 4417.8'

Signature *Dale Farn* Date 8-26-15

SECTION E – BUILDING ELEVATION INFORMATION (SURVEY NOT REQUIRED) FOR ZONE AO AND ZONE A (WITHOUT BFE)

For Zones AO and A (without BFE), complete Items E1–E5. If the Certificate is intended to support a LOMA or LOMR-F request, complete Sections A, B, and C. For Items E1–E4, use natural grade, if available. Check the measurement used. In Puerto Rico only, enter meters.

- E1. Provide elevation information for the following and check the appropriate boxes to show whether the elevation is above or below the highest adjacent grade (HAG) and the lowest adjacent grade (LAG).
 - a) Top of bottom floor (including basement, crawlspace, or enclosure) is _____ feet meters above or below the HAG.
 - b) Top of bottom floor (including basement, crawlspace, or enclosure) is _____ feet meters above or below the LAG.
- E2. For Building Diagrams 6–9 with permanent flood openings provided in Section A Items 8 and/or 9 (see pages 8–9 of Instructions), the next higher floor (elevation C2.b in the diagrams) of the building is _____ feet meters above or below the HAG.
- E3. Attached garage (top of slab) is _____ feet meters above or below the HAG.
- E4. Top of platform of machinery and/or equipment servicing the building is _____ feet meters above or below the HAG.
- E5. Zone AO only: If no flood depth number is available, is the top of the bottom floor elevated in accordance with the community's floodplain management ordinance? Yes No Unknown. The local official must certify this information in Section G.

SECTION F – PROPERTY OWNER (OR OWNER'S REPRESENTATIVE) CERTIFICATION

The property owner or owner's authorized representative who completes Sections A, B, and E for Zone A (without a FEMA-issued or community-issued BFE) or Zone AO must sign here. The statements in Sections A, B, and E are correct to the best of my knowledge.

Property Owner's or Owner's Authorized Representative's Name _____

Address _____ City _____ State _____ ZIP Code _____

Signature _____ Date _____ Telephone _____

Comments _____

Check here if attachments.

SECTION G – COMMUNITY INFORMATION (OPTIONAL)

The local official who is authorized by law or ordinance to administer the community's floodplain management ordinance can complete Sections A, B, C (or E), and G of this Elevation Certificate. Complete the applicable item(s) and sign below. Check the measurement used in Items G8–G10. In Puerto Rico only, enter meters.

- G1. The information in Section C was taken from other documentation that has been signed and sealed by a licensed surveyor, engineer, or architect who is authorized by law to certify elevation information. (Indicate the source and date of the elevation data in the Comments area below.)
- G2. A community official completed Section E for a building located in Zone A (without a FEMA-issued or community-issued BFE) or Zone AO.
- G3. The following information (Items G4–G10) is provided for community floodplain management purposes.

G4. Permit Number _____	G5. Date Permit Issued _____	G6. Date Certificate Of Compliance/Occupancy Issued _____
-------------------------	------------------------------	---

- G7. This permit has been issued for: New Construction Substantial Improvement
- G8. Elevation of as-built lowest floor (including basement) of the building: _____ feet meters Datum _____
- G9. BFE or (in Zone AO) depth of flooding at the building site: _____ feet meters Datum _____
- G10. Community's design flood elevation: _____ feet meters Datum _____

Local Official's Name _____ Title _____

Community Name _____ Telephone _____

Signature _____ Date _____

Comments _____

For Insurance

Check here if attachments.

Building Photographs

See Instructions for Item A6.

IMPORTANT: In these spaces, copy the corresponding information from Section A.

FOR INSURANCE COMPANY USE

Building Street Address (including Apt., Unit, Suite, and/or Bldg. No.) or P.O. Route and Box No.
24220 N. ST. LOUIS ST

Policy Number:

City PAULDEN

State AZ

ZIP Code 86334

Company NAIC Number:

If using the Elevation Certificate to obtain NFIP flood insurance, affix at least 2 building photographs below according to the instructions for Item A6. Identify all photographs with date taken; "Front View" and "Rear View"; and, if required, "Right Side View" and "Left Side View." When applicable, photographs must show the foundation with representative examples of the flood openings or vents, as indicated in Section A8. If submitting more photographs than will fit on this page, use the Continuation Page.



SOUTH AND EAST SIDE OF HOUSE AND GARAGE

LOOKING NORTHWEST FROM ROAD 8-25-15



EAST AND NORTH SIDE OF HOUSE LOOKING

SOUTHWEST FROM ROAD 8-25-15



TOWARDS STREET 8-25-15

BACK, WEST SIDE OF HOUSE LOOKING NORTHEAST



NORTHEAST TOWARDS STREET 8-25-15

WEST AND SOUTH SIDE GARAGE LOOKING



SCREEN VENTS AT NORTHWEST CORNER AND REAR HOUSE 8-25-15

ELEVATION CERTIFICATE SKETCH

APN 304-07-229

SEC. 34, T18N, R2W, G & SRB & M., YAVAPAI COUNTY, ARIZONA

DATE OF SURVEY

AUGUST, 2015

DRAWING SCALE

1 IN = 50 FT

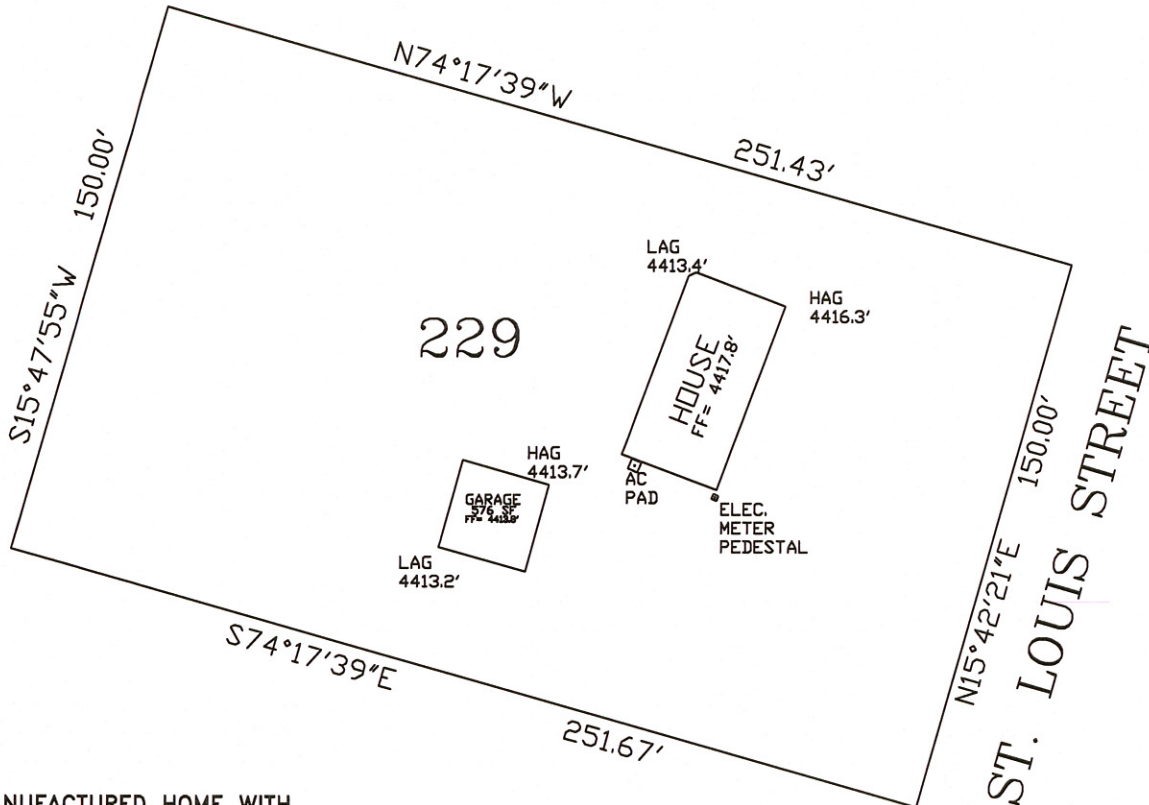

MANUFACTURED HOME WITH
WITH WOOD SKIRTING FF= 4417.8'
WOOD FRAME GARAGE FF= 4413.8'
AC PAD EL= 4416.7'
DATUM PER NGS PID ET0902
ELEV= 4417.4' NAVD88

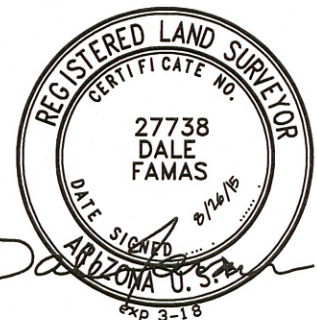

EMPIRE SURVEYING, Inc
P.O. BOX 67 PAULDEN AZ 86334
PHONE (928)-636-6992

SURVEY FOR: GASIOROWSKI

DATE DRAWN: 8-26-15

FILE NO.: 15Y162

DRAWN BY: DEF

DRAWING: 162Y15EC

ELEVATION CERTIFICATE

Important: Read the instructions on pages 1 - 7.

SECTION A - PROPERTY OWNER INFORMATION

BUILDING OWNER'S NAME

For Insurance Company Use:

GREAT REPUBLIC MORTGAGE

Policy Number

BUILDING STREET ADDRESS (Including Apt., Unit, Suite, and/or Bldg. No.) OR P.O. ROUTE AND BOX NO.

Company NAIC Number

24220 N. ST. LOUIS

CITY
PAULDEN

STATE

ZIP CODE

AZ

86334

PROPERTY DESCRIPTION (Lot and Block Numbers, Tax Parcel Number, Legal Description, etc.)

APN 304-07-229 LOT 229 SUNSET MHP

BUILDING USE (e.g., Residential, Non-residential, Addition, Accessory, etc. Use Comments section if necessary.)

RESIDENTIAL

LATITUDE/LONGITUDE (OPTIONAL)
(##°-##'-###" or ##.#####)

HORIZONTAL DATUM:

NAD 1927 NAD 1983

SOURCE: GPS (Type):

USGS Quad Map Other:

SECTION B - FLOOD INSURANCE RATE MAP (FIRM) INFORMATION

B1. NFIP COMMUNITY NAME & COMMUNITY NUMBER

YAVAPAI COUNTY 040093

B2. COUNTY NAME

YAVAPAI

B3. STATE

AZ

B4. MAP AND PANEL NUMBER

040093 605

B5. SUFFIX

C

B6. FIRM INDEX DATE

3-9-99

B7. FIRM PANEL EFFECTIVE/REVISED DATE

1-26-2000

B8. FLOOD ZONE(S)

AE

B9. BASE FLOOD ELEVATION(S)
(Zone AO, use depth of flooding)

4212.5

B10. Indicate the source of the Base Flood Elevation (BFE) data or base flood depth entered in B9.

FIS Profile FIRM Community Determined Other (Describe):

B11. Indicate the elevation datum used for the BFE in B9: NGVD 1929 NAVD 1988 Other (Describe):

B12. Is the building located in a Coastal Barrier Resources System (CBRS) area or Otherwise Protected Area (OPA)? Yes No
Designation Date:

SECTION C - BUILDING ELEVATION INFORMATION (SURVEY REQUIRED)

C1. Building elevations are based on: Construction Drawings Building Under Construction Finished Construction
*A new Elevation Certificate will be required when construction of the building is complete.

C2. Building Diagram Number 8 (Select the building diagram most similar to the building for which this certificate is being completed - see pages 6 and 7. If no diagram accurately represents the building, provide a sketch or photograph.)

C3. Elevations - Zones A1-A30, AE, AH, A (with BFE), VE, V1-V30, V (with BFE), AR, AR/A, AR/AE, AR/A1-A30, AR/AH, AR/AO
Complete Items C3a-i below according to the building diagram specified in Item C2. State the datum used. If the datum is different from the datum used for the BFE in Section B, convert the datum to that used for the BFE. Show field measurements and datum conversion calculation. Use the space provided or the Comments area of Section D or Section G, as appropriate, to document the datum conversion.
Datum _____ Conversion/Comments _____

Elevation reference mark used _____ Does the elevation reference mark used appear on the FIRM? Yes No

a) Top of bottom floor (including basement or enclosure) 4411 . 72 ft.(m)

b) Top of next higher floor 4415 . 04 ft.(m)

c) Bottom of lowest horizontal structural member (V zones only) 4413 . 52 ft.(m)

d) Attached garage (top of slab) N/A . _____ ft.(m)

e) Lowest elevation of machinery and/or equipment servicing the building _____ ft.(m)

f) Lowest adjacent grade (LAG) N/A . _____ ft.(m)

g) Highest adjacent grade (HAG) 4411 . 05 ft.(m)

h) No. of permanent openings (flood vents) within 1 ft. above adjacent grade 2

i) Total area of all permanent openings (flood vents) in C3h 1440 sq. in. (sq. cm)

License Number, Embossed Seal, Signature, and Date

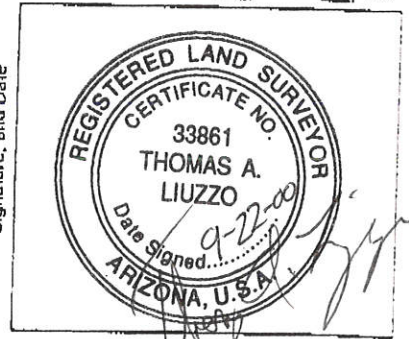

SECTION D - SURVEYOR, ENGINEER, OR ARCHITECT CERTIFICATION

This certification is to be signed and sealed by a land surveyor, engineer, or architect authorized by law to certify elevation information.

I certify that the information in Sections A, B, and C on this certificate represents my best efforts to interpret the data available.

I understand that any false statement may be punishable by fine or imprisonment under 18 U.S. Code, Section 1001.

CERTIFIER'S NAME

Thomas A. Liuzzo RLS

LICENSE NUMBER

33861

TITLE
Survey Manager

COMPANY NAME

Swirise Engineering Inc

ADDRESS
8193 E. Florantine

CITY
Prescott Valley

STATE

AZ

ZIP CODE

86314

SIGNATURE
Thomas A. Liuzzo

DATE
9-28-00

TELEPHONE

520-772-2924

IMPORTANT: In these spaces, copy the responding information from Section A.		For Insurance Company Use:
BUILDING STREET ADDRESS (Including Apt., Unit, Suite, and/or Bldg. No.) OR P.O. ROUTE AND BOX NO. 24220 N. ST. LOUIS		Policy Number:
CITY PAUDEN	STATE AZ	ZIP CODE 86334
		Company NAIC Number:

SECTION D - SURVEYOR, ENGINEER, OR ARCHITECT CERTIFICATION (CONTINUED)

Copy both sides of this Elevation Certificate for (1) community official, (2) insurance agent/company, and (3) building owner.

COMMENTS

Check here if attachments

SECTION E - BUILDING ELEVATION INFORMATION (SURVEY NOT REQUIRED) FOR ZONE AO AND ZONE A (WITHOUT BFE)

For Zone AO and Zone A (without BFE), complete Items E1 through E4. If the Elevation Certificate is intended for use as supporting information for a LOMA or LOMR-F, Section C must be completed.

- E1. Building Diagram Number _____ (Select the building diagram most similar to the building for which this certificate is being completed - see pages 6 and 7. If no diagram accurately represents the building, provide a sketch or photograph.)
- E2. The top of the bottom floor (including basement or enclosure) of the building is _____ ft.(m) _____ in.(cm) above or below (check one) the highest adjacent grade.
- E3. For Building Diagrams 6-8 with openings (see page 7), the next higher floor or elevated floor (elevation b) of the building is _____ ft.(m) _____ in.(cm) above the highest adjacent grade.
- E4. For Zone AO only: If no flood depth number is available, is the top of the bottom floor elevated in accordance with the community's floodplain management ordinance? Yes No Unknown. The local official must certify this information in Section G.

SECTION F - PROPERTY OWNER (OR OWNER'S REPRESENTATIVE) CERTIFICATION

The property owner or owner's authorized representative who completes Sections A, B, and E for Zone A (without a FEMA-issued or community-issued BFE) or Zone AO must sign here.

PROPERTY OWNER'S OR OWNER'S AUTHORIZED REPRESENTATIVE'S NAME

ADDRESS CITY STATE ZIP CODE

SIGNATURE DATE TELEPHONE

COMMENTS

Check here if attachments

SECTION G - COMMUNITY INFORMATION (OPTIONAL)

The local official who is authorized by law or ordinance to administer the community's floodplain management ordinance can complete Sections A, B, C (or E), and G of this Elevation Certificate. Complete the applicable item(s) and sign below.

- G1. The information in Section C was taken from other documentation that has been signed and embossed by a licensed surveyor, engineer, or architect who is authorized by state or local law to certify elevation information. (Indicate the source and date of the elevation data in the Comments area below.)
- G2. A community official completed Section E for a building located in Zone A (without a FEMA-issued or community-issued BFE) or Zone AO.
- G3. The following information (Items G4-G9) is provided for community floodplain management purposes.

G4. PERMIT NUMBER	G5. DATE PERMIT ISSUED	G6. DATE CERTIFICATE OF COMPLIANCE/OCCUPANCY ISSUED
-------------------	------------------------	---

G7. This permit has been issued for: New Construction Substantial Improvement

G8. Elevation of as-built lowest floor (including basement) of the building is: _____ ft.(m) Datum: _____

G9. BFE or (in Zone AO) depth of flooding at the building site is: _____ ft.(m) Datum: _____

LOCAL OFFICIAL'S NAME TITLE

COMMUNITY NAME TELEPHONE

SIGNATURE DATE

COMMENTS

Check here if attachments

ELEVATION OF FLOODPLAIN PROPERTY

When Completed Return To: Yavapai County Flood Control District, 500 S. Marina St., Prescott, AZ, 86303
(520) 771-3197 FAX 771-3427

DATE 20 July 2000

ASSESSOR'S PARCEL NUMBER 304-07-229

SUBDIVISION NAME UNIT/PHASE AND LOT NUMBER SUNSET ESTATES LOT 229

OWNER High Country Homes

SITUS ADDRESS _____

BASE BENCHMARK: Number ERM 1415 Elevation 4400.46

PROPERTY BENCHMARK 4411.68

DESCRIPTION OF PROPERTY BENCHMARK 5/8" REBAR WITH RED PLASTIC CAP MARKED

SURISE CONTROL. LOCATED IN THE NORTHEAST CORNER OF LOT 229

GROUND ELEVATIONS AT BUILDING SITE 4411.35

(Please provide a minimum of three (3) elevations points, representative of the site)

Sketch of Lot
(include location of property benchmark and building site elevations)

Remarks SET 5/8" REBAR WITH RED

PLASTIC CAP MARKED SURISE CONTROL

FOR GROUND ELEVATION POINT AT

BUILDING SITE

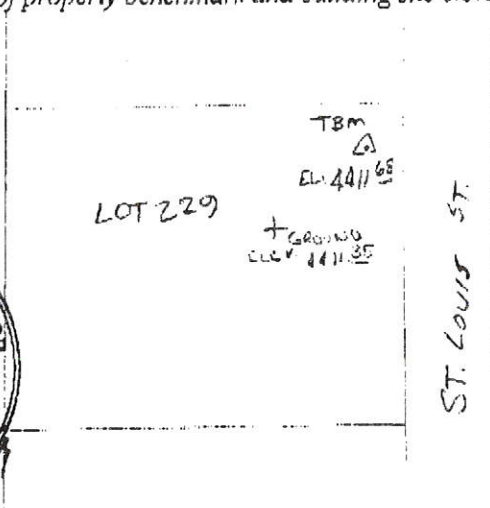

Thomas A. Liuzzo

Signed _____

SUNRISE ENGINEERING, INC.

Company Name _____

8133 E. FLORENTINE

Address _____

PRESCOTT VALLEY AZ 86314

Telephone (520) 772-2924



FOR YAVAPAI COUNTY FLOOD CONTROL DISTRICT USE:

Date: _____

Base Flood Elevation <u>4212.5</u>	+ 1.0' = Regulatory Elevation <u>4213.5'</u>
------------------------------------	--

* ELEVATION DETERMINATIONS ARE BASED ON BEST AVAILABLE DATA WHEN CALCULATED. ELEVATIONS ARE SUBJECT TO CHANGE WHEN NEW OR REVISED FLOOD STUDIES, OR DATA IS SUPPLIED TO THE DISTRICT.