

NATIONAL FLOOD INSURANCE PROGRAM

ELEVATION CERTIFICATE

Important: Read the instructions on pages 1 - 7.

SECTION A - PROPERTY OWNER INFORMATION

For Insurance Company Use:
 Policy Number
 Company NAIC Number

BUILDING OWNER'S NAME
GREAT REPUBLIC MORTGAGE

BUILDING STREET ADDRESS (Including Apt., Unit, Suite, and/or Bldg. No.) OR P.O. ROUTE AND BOX NO.
24420 N. ST. LOUIS ST.

CITY CHINO VALLEY STATE AZ ZIP CODE 86323

PROPERTY DESCRIPTION (Lot and Block Numbers, Tax Parcel Number, Legal Description, etc.)
304-07-237A

BUILDING USE (e.g., Residential, Non-residential, Addition, Accessory, etc. Use Comments section if necessary.)
RESIDENTIAL

LATITUDE/LONGITUDE (OPTIONAL) (##-##-### or ##.#####)
 HORIZONTAL DATUM: SOURCE: GPS (Type):
 NAD 1927 NAD 1983 USGS Quad Map Other:

SECTION B - FLOOD INSURANCE RATE MAP (FIRM) INFORMATION

B1. NFIP COMMUNITY NAME & COMMUNITY NUMBER YAVAPAI COUNTY 040093

B2. COUNTY NAME YAVAPAI

B3. STATE AZ

B4. MAP AND PANEL NUMBER <u>6009</u>	B5. SUFFIX <u>C</u>	B6. FIRM INDEX DATE <u>3-9-99</u>	B7. FIRM PANEL EFFECTIVE/REVISED DATE <u>1-26-2000</u>	B8. FLOOD ZONE(S) <u>AE</u>	B9. BASE FLOOD ELEVATION(S) (Zone AO, use depth of flooding) <u>4423.5</u>
---	------------------------	--------------------------------------	---	--------------------------------	---

B10. Indicate the source of the Base Flood Elevation (BFE) data or base flood depth entered in B9.
 FIS Profile FIRM Community Determined Other (Describe):

B11. Indicate the elevation datum used for the BFE in B9: NGVD 1929 NAVD 1988 Other (Describe):

B12. Is the building located in a Coastal Barrier Resources System (CBRS) area or Otherwise Protected Area (OPA)? Yes No
 Designation Date:

SECTION C - BUILDING ELEVATION INFORMATION (SURVEY REQUIRED)

C1. Building elevations are based on: Construction Drawings* Building Under Construction* Finished Construction
 *A new Elevation Certificate will be required when construction of the building is complete.

C2. Building Diagram Number B (Select the building diagram most similar to the building for which this certificate is being completed - see pages 6 and 7. If no diagram accurately represents the building, provide a sketch or photograph.)

C3. Elevations - Zones A1-A30, AE, AH, A (with BFE), VE, V1-V30, V (with BFE), AR, AR/A, AR/AE, AR/A1-A30, AR/AH, AR/AO
 Complete Items C3a-i below according to the building diagram specified in Item C2. State the datum used. If the datum is different from the datum used for the BFE in Section B, convert the datum to that used for the BFE. Show field measurements and datum conversion calculation. Use the space provided or the Comments area of Section D or Section G, as appropriate, to document the datum conversion.
 Datum NGVD 1929 Conversion/Comments

Elevation reference mark used ERM 1A15 Does the elevation reference mark used appear on the FIRM? Yes No

<input type="checkbox"/> a) Top of bottom floor (including basement or enclosure)	<u>4421</u> . <u>64</u> ft. (m)
<input type="checkbox"/> b) Top of next higher floor	<u>4425</u> . <u>80</u> ft. (m)
<input type="checkbox"/> c) Bottom of lowest horizontal structural member (V zones only)	<u>4424</u> . <u>55</u> ft. (m)
<input type="checkbox"/> d) Attached garage (top of slab)	<u>N/A</u> . <u> </u> ft. (m)
<input type="checkbox"/> e) Lowest elevation of machinery and/or equipment servicing the building	<u>N/A</u> . <u> </u> ft. (m)
<input type="checkbox"/> f) Lowest adjacent grade (LAG)	<u>4421</u> . <u>53</u> ft. (m)
<input type="checkbox"/> g) Highest adjacent grade (HAG)	<u>4422</u> . <u>03</u> ft. (m)
<input type="checkbox"/> h) No. of permanent openings (flood vents) within 1 ft. above adjacent grade	<u>2</u>
<input type="checkbox"/> i) Total area of all permanent openings (flood vents) in C3h	<u>1713.50</u> sq. in. (sq. cm.)

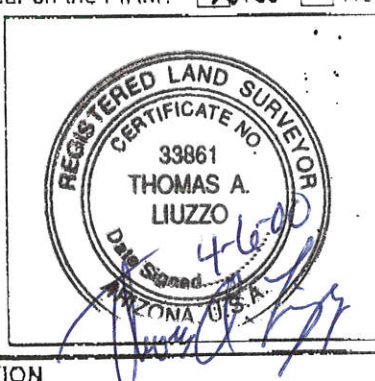

SECTION D - SURVEYOR, ENGINEER, OR ARCHITECT CERTIFICATION

This certification is to be signed and sealed by a land surveyor, engineer, or architect authorized by law to certify elevation information. I certify that the information in Sections A, B, and C on this certificate represents my best efforts to interpret the data available. I understand that any false statement may be punishable by fine or imprisonment under 18 U.S. Code, Section 1001.

CERTIFIER'S NAME THOMAS A. LIUZZO LICENSE NUMBER AZ 33861

TITLE SURVEY MANAGER COMPANY NAME SOURCE ENGINEERING INC.

ADDRESS 8183 E. FLORENTINE RD. CITY PRESCOTT VALLEY STATE AZ ZIP CODE 86314

SIGNATURE _____ DATE _____ TELEPHONE (520) 772-2924

IMPORTANT: In these spaces, copy the responding information from Section A.		For Insurance Company Use:
BUILDING STREET ADDRESS (Including Apt., Unit, Suite, and/or Bldg. No.) OR P.O. ROUTE AND BOX NO. 24420 NORTH ST. LOUIS ST.		Policy Number
CITY PAULDEN CHINO VALLEY	STATE AZ	ZIP CODE 86323
		Company NAIC Number

SECTION D - SURVEYOR, ENGINEER, OR ARCHITECT CERTIFICATION (CONTINUED)

Copy both sides of this Elevation Certificate for (1) community official, (2) insurance agent/company, and (3) building owner.

COMMENTS ELEVATION OF C3c IS TO THE BOTTOM OF THE STRUCTURAL FRAME OF THE MANUFACTURED HOME. HOME IS ELEVATED ON A CONCRETE BLOCK STEM WALL WITH FLOOD VENT OPENINGS.

Check here if attachments

SECTION E - BUILDING ELEVATION INFORMATION (SURVEY NOT REQUIRED) FOR ZONE AO AND ZONE A (WITHOUT BFE)

For Zone AO and Zone A (without BFE), complete items E1 through E4. If the Elevation Certificate is intended for use as supporting information for a LOMA or LOMR-F, Section C must be completed.

- E1. Building Diagram Number (Select the building diagram most similar to the building for which this certificate is being completed - see pages 6 and 7. If no diagram accurately represents the building, provide a sketch or photograph.)
- E2. The top of the bottom floor (including basement or enclosure) of the building is ___ ft.(m) ___ in.(cm) ___ above or ___ below. (check one) the highest adjacent grade.
- E3. For Building Diagrams 6-8 with openings (see page 7), the next higher floor or elevated floor (elevation b) of the building is ___ ft.(m) ___ in.(cm) above the highest adjacent grade.
- E4. For Zone AO only: If no flood depth number is available, is the top of the bottom floor elevated in accordance with the community's floodplain management ordinance? ___ Yes ___ No ___ Unknown. The local official must certify this information in Section G.

SECTION F - PROPERTY OWNER (OR OWNER'S REPRESENTATIVE) CERTIFICATION

The property owner or owner's authorized representative who completes Sections A, B, and E for Zone A (without a FEMA-issued or community-issued BFE) or Zone AO must sign here.

PROPERTY OWNER'S OR OWNER'S AUTHORIZED REPRESENTATIVE'S NAME: DAVID L. MARSHALL

ADDRESS: 24420 N. ST. LOUIS CITY: PAULDEN STATE: AZ ZIP CODE: 86334

SIGNATURE: [Signature] DATE: 4-12-00 TELEPHONE:

COMMENTS:

Check here if attachments

SECTION G - COMMUNITY INFORMATION (OPTIONAL)

The local official who is authorized by law or ordinance to administer the community's floodplain management ordinance can complete Sections A, B, C (or E), and G of this Elevation Certificate. Complete the applicable item(s) and sign below.

- G1. The information in Section C was taken from other documentation that has been signed and embossed by a licensed surveyor, engineer, or architect who is authorized by state or local law to certify elevation information. (Indicate the source and date of the elevation data in the Comments area below.)
- G2. A community official completed Section E for a building located in Zone A (without a FEMA-issued or community-issued BFE) or Zone AO.
- G3. The following information (Items G4-G9) is provided for community floodplain management purposes.

G4. PERMIT NUMBER	G5. DATE PERMIT ISSUED	G6. DATE CERTIFICATE OF COMPLIANCE/OCCUPANCY ISSUED
-------------------	------------------------	---

- G7. This permit has been issued for: ___ New Construction ___ Substantial Improvement
- G8. Elevation of as-built lowest floor (including basement) of the building is: ___ ft.(m) Datum: ___
- G9. BFE or (in Zone AO) depth of flooding at the building site is: ___ ft.(m) Datum: ___

LOCAL OFFICIAL'S NAME: _____ TITLE: _____

COMMUNITY NAME: _____ TELEPHONE: _____

SIGNATURE: _____ DATE: _____

COMMENTS

Check here if attachments

YAV. CO. FLOOD CTL

Fax:1-520-771-3427

Feb 8 1 15:37

P.01

David L. Marshall

ELEVATION OF FLOODPLAIN PROPERTY

When Completed Return To: Yavapai County Flood Control District, 500 S. Marina St., Prescott, AZ, 86303
(520) 771-3197 FAX 771-3427

DATE 22 FEB. 2000

ASSESSOR'S PARCEL NUMBER 304-07-237 A

SUBDIVISION NAME UNIT/PHASE AND LOT NUMBER LOT 237 SUNSET ESTATES

OWNER DAVID L. MARSHALL

SITUS ADDRESS _____

BASE BENCHMARK: Number ERM 1415 Elevation 4400.46

PROPERTY BENCHMARK 4421.65

DESCRIPTION OF PROPERTY BENCHMARK 5/8" REBAR @ SE COR LOT 237

GROUND ELEVATIONS AT BUILDING SITE 4421.80, 4422.10, REBAR, 4422.12
(Please provide a minimum of three (3) elevations points, representative of the site)

Sketch of Lot
(include location of property benchmark and building site elevations)

Remarks TOOK 2 SPOT ELEVATIONS
AND SET 1 5/8" REBAR WHERE
HOSE WILL BE.

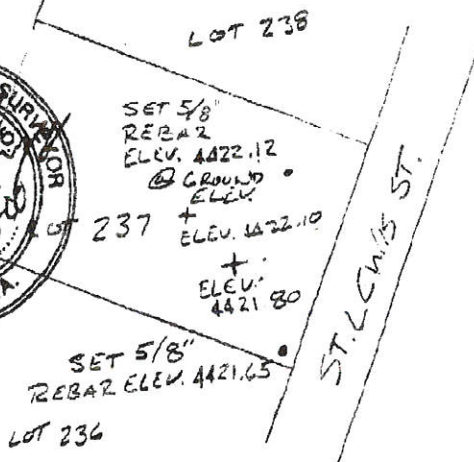

Signed David L. Luzzo
Company Name SUNRISE ENGINEERING INC.
Address 1897 E. FLORENTINE ROAD STE B
PRESCOTT VALLEY AZ 86314
Telephone (520) 772-2924

FOR YAVAPAI COUNTY FLOOD CONTROL DISTRICT USE:

Date: 3/3/00

Base Flood Elevation 4423.5 + 1.0' - Regulatory Elevation 4424.5

* ELEVATION DETERMINATIONS ARE BASED ON BEST AVAILABLE DATA WHEN CALCULATED. ELEVATIONS ARE SUBJECT TO CHANGE WHEN NEW OR REVISED FLOOD STUDIES, OR DATA IS SUPPLIED TO THE DISTRICT.