

ELEVATION CERTIFICATE

Important: Read the instructions on pages 1 - 5.

SECTION A - PROPERTY OWNER INFORMATION		For Insurance Company Use:
BUILDING OWNER'S NAME <u>1ST AMERICAN TITLE INS. AGENCY</u>		Policy Number
BUILDING STREET ADDRESS (Including Apt., Unit, Suite, and/or Bldg. No.) OR P.O. ROUTE AND BOX NO. <u>PITTSBURGH ROAD</u>		Company NAIC Number
CITY <u>PAULDEN</u>	STATE <u>AZ.</u>	ZIP CODE
PROPERTY DESCRIPTION (Lot and Block Numbers, Tax Parcel Number, Legal Description, etc.) <u>LOT 323, SUNSET MOBILE SITES, ASSES. PAR. NO. 304-07-323</u>		
BUILDING USE (e.g., Residential, Non-residential, Addition, Accessory, etc.) Use comments section if necessary. <u>RESIDENTIAL</u>		
LATITUDE/LONGITUDE (OPTIONAL) (##° - ##' - ###.###" or ##.#####")	HORIZONTAL DATUM: <input checked="" type="checkbox"/> NAD 1927 <input type="checkbox"/> NAD 1983	SOURCE: <input type="checkbox"/> GPS (Type: _____) <input type="checkbox"/> USGS Quad Map <input type="checkbox"/> Other: _____

SECTION B - FLOOD INSURANCE RATE MAP (FIRM) INFORMATION

B1. NFIP COMMUNITY NAME & COMMUNITY NUMBER <u>YAVAPAI COUNTY 040093</u>		B2. COUNTY NAME <u>YAVAPAI</u>		B3. STATE <u>AZ</u>	
B4. MAP AND PANEL NUMBER <u>040093 605</u>	B5. SUFFIX <u>C</u>	B6. FIRM INDEX DATE <u>3-9-99</u>	B7. FIRM PANEL EFFECTIVE/REVISED DATE <u>9-20-96</u>	B8. FLOOD ZONE(S) <u>AE</u>	B9. BASE FLOOD ELEVATION(S) (Zone AO, use depth of flooding) <u>4406.2</u>

- B10. Indicate the source of the Base Flood Elevation (BFE) data or base flood depth entered in B9.
 FIS Profile FIRM Community Determined Other (Describe: _____)
- B11. Indicate the elevation datum used for the BFE in B9: NGVD 1929 NAVD 1988 Other (Describe: _____)
- B12. Is the building located in a Coastal Barrier Resources System (CBRS) area or Otherwise Protected Area (OPA)? Yes No
 Designation Date: _____

SECTION C - BUILDING ELEVATION INFORMATION (SURVEY REQUIRED)

- C1. Building elevations are based on: Construction Drawings* Building Under Construction* Finished Construction
 *A new Elevation Certificate will be required when construction of the building is complete.
- C2. Building Diagram Number B (Select the building diagram most similar to the building for which this certificate is being completed - see pages 4 and 5. If no diagram accurately represents the building, provide a sketch or photograph.)
- C3. Elevations - Zones A1-A30, AE, AH, A (with BFE), VE, V1-V30, V (with BFE), AR, AR/A, AR/AE, AR/A1-A30, AR/AH, AR/AO
 Complete Items C3a-i below according to the building diagram specified in Item C2. State the datum used. If the datum is different from the datum used for the BFE in Section B, convert the datum to that used for the BFE. Show field measurements and datum conversion calculation. Use the space provided or the Comments area of Section D or Section G, as appropriate, to document the datum conversion.
 Datum _____ Conversion/Comments _____
 Elevation reference mark used RM10605-1 Does the elevation reference mark used appear on the FIRM? Yes No
- | | |
|---|-------------------------------|
| <input checked="" type="checkbox"/> a) Top of bottom floor (including basement or enclosure) | <u>4408</u> . <u>6</u> ft.(m) |
| <input type="checkbox"/> b) Top of next higher floor | _____ . _____ ft.(m) |
| <input checked="" type="checkbox"/> c) Bottom of lowest horizontal structural member (v-zones only) | <u>4407</u> . <u>3</u> ft.(m) |
| <input type="checkbox"/> d) Attached garage (top of slab) | _____ . _____ ft.(m) |
| <input type="checkbox"/> e) Lowest elevation of machinery and/or equipment servicing the building | _____ . _____ ft.(m) |
| <input checked="" type="checkbox"/> f) Lowest adjacent grade (LAG) | <u>4404</u> . <u>0</u> ft.(m) |
| <input checked="" type="checkbox"/> g) Highest adjacent grade (HAG) | <u>4404</u> . <u>0</u> ft.(m) |
| <input type="checkbox"/> h) No. of permanent openings (flood vents) within 1 ft. above adjacent grade | _____ |
| <input type="checkbox"/> i) Total area of all permanent openings (flood vents) in C3h | _____ sq. in. (sq. cm) |

License Number, Embossed Seal, Signature, and Date

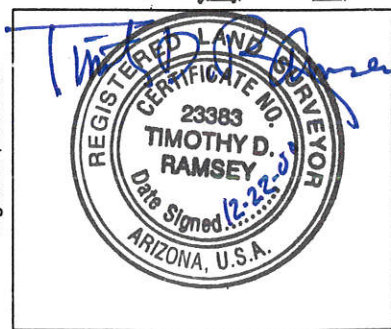

SECTION D - SURVEYOR, ENGINEER, OR ARCHITECT CERTIFICATION

This certification is to be signed and sealed by a land surveyor, engineer, or architect authorized by law to certify elevation information.
 I certify that the information in Sections A, B, and C on this certificate represents my best efforts to interpret the data available.
 I understand that any false statement may be punishable by fine or imprisonment under 18 U.S. Code, Section 1001.

CERTIFIER'S NAME <u>TIMOTHY D. RAMSEY</u>	LICENSE NUMBER <u>R.L.S. 23383</u>
TITLE <u>PRESIDENT</u>	COMPANY NAME <u>RAMSEY SURVEYING INC.</u>
ADDRESS <u>2255 W. KRIS COURT</u>	CITY <u>PRESCOTT</u>
SIGNATURE	STATE <u>AZ</u>
DATE <u>12-22-2000</u>	ZIP CODE <u>86305</u>
TELEPHONE <u>778-5043</u>	

IMPORTANT: In these spaces, copy the corresponding information from Section A.		For Insurance Company Use:
BUILDING STREET ADDRESS (Including Apt., Unit, Suite, and/or Bldg. No.) OR P.O. ROUTE AND BOX NO. <u>PITTSBURGH STREET</u>		Policy Number
CITY <u>PAULDEN</u>	STATE <u>AZ.</u>	ZIP CODE Company NAIC Number

SECTION D - SURVEYOR, ENGINEER, OR ARCHITECT CERTIFICATION (CONTINUED)

Copy both sides of this Elevation Certificate for (1) community official, (2) insurance agent/company, and (3) building owner.

COMMENTS MANUFACTURED HOME, ELEV. OF BOTTOM OF STRUCTURAL FRAME IS 4407.3', REQUIRED ELEV. PER YAVAPAI COUNTY FLOOD CONTROL DISTRICT IS 4407.2', BENCH MARK USED IS RM0605-1 ON FIRM PANEL (ELEV. 4393.79') HOME IS SKIRTED AROUND WITH PLYWOOD.

Check here if attachments

SECTION E - BUILDING ELEVATION INFORMATION (SURVEY NOT REQUIRED) FOR ZONES AO and A (WITHOUT BFE)

For Zones AO and A (without BFE), complete Items E1 through E3. If the Elevation Certificate is intended for use as supporting information for a LOMA or LOMR-F, Section C must be completed.

- E1. Building Diagram Number _____ (Select the building diagram most similar to the building for which this certificate is being completed – see pages 4 and 5. If no diagram accurately represents the building, provide a sketch or photograph.)
- E2. The top of the bottom floor (including basement or enclosure) of the building is _____ ft.(m) _____ in.(cm) _____ above or _____ below (check one) the highest adjacent grade.
- E3. For Zone AO only: If no flood depth number is available, is the top of the bottom floor elevated in accordance with the community's floodplain management ordinance? Yes No Unknown. The local official must certify this information in Section G.

SECTION F - PROPERTY OWNER (OR OWNER'S REPRESENTATIVE) CERTIFICATION

The property owner or owner's authorized representative who completes Sections A, B, and E for Zone A (without a FEMA-issued or community-issued BFE) or Zone AO must sign here.

PROPERTY OWNER'S OR OWNER'S AUTHORIZED REPRESENTATIVE'S NAME

ADDRESS CITY STATE ZIP CODE

SIGNATURE DATE TELEPHONE

COMMENTS

Check here if attachments

SECTION G - COMMUNITY INFORMATION (OPTIONAL)

The local official who is authorized by law or ordinance to administer the community's floodplain management ordinance can complete Sections A, B, C (or E), and G of this Elevation Certificate. Check the applicable box(es) and sign below.

- G1. The information in Section C was taken from other documentation that has been signed and embossed by a licensed surveyor, engineer, or architect who is authorized by state or local law to certify elevation information. (Indicate the source and date of the elevation data in the Comments area below.)
- G2. A community official completed Section E for a building located in Zone A (without a FEMA-issued or community-issued BFE) or Zone AO.
- G3. The following information (Items G4-G9) is provided for community floodplain management purposes.

G4. PERMIT NUMBER	G5. DATE PERMIT ISSUED	G6. DATE CERTIFICATE OF COMPLIANCE/OCCUPANCY ISSUED
-------------------	------------------------	---

G7. This permit has been issued for: New Construction Substantial Improvement

G8. Elevation of as-built lowest floor (including basement) of the building is: _____ ft.(m) Datum: _____

G9. BFE or (in Zone AO) depth of flooding at the building site is: _____ ft.(m) Datum: _____

LOCAL OFFICIAL'S NAME TITLE

COMMUNITY NAME TELEPHONE

SIGNATURE DATE

COMMENTS

Check here if attachments

LOBAN m 786

ELEVATION OF FLOODPLAIN PROPERTY

When Completed Return To: **Yavapai County Flood Control District, 500 S. Marina St., Prescott, AZ, 86303**
(520) 771-3197 FAX 771-3427

DATE OCTOBER 31, 2000

ASSESSORS NUMBER 304-07-323

SUBDIVISION NAME AND NUMBER LOT 323, SUNSET MOBILE SITES

OWNER 1ST AMERICAN TITLE INS. AGENCY

SITUS ADDRESS PITTSBURGH ROAD, PAULDEN, AZ.

BASE BENCHMARK: Number RM0605-1 Elevation 4393.79

PROPERTY BENCHMARK 4402.53

DESCRIPTION OF PROPERTY BENCHMARK S.W. PROP. COR., TOP OF REBAR

GROUND ELEVATIONS AT BUILDING SITE 4404.0
(Please provide a minimum of three (3) elevations points, representative of the site)

Sketch of Lot
(include location of property benchmark and building site elevations)

Remarks SET REBAR NEAR BUILDING SITE, ELEV. 4404.74, TOP OF REBAR

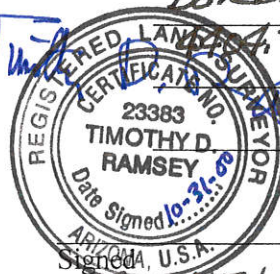
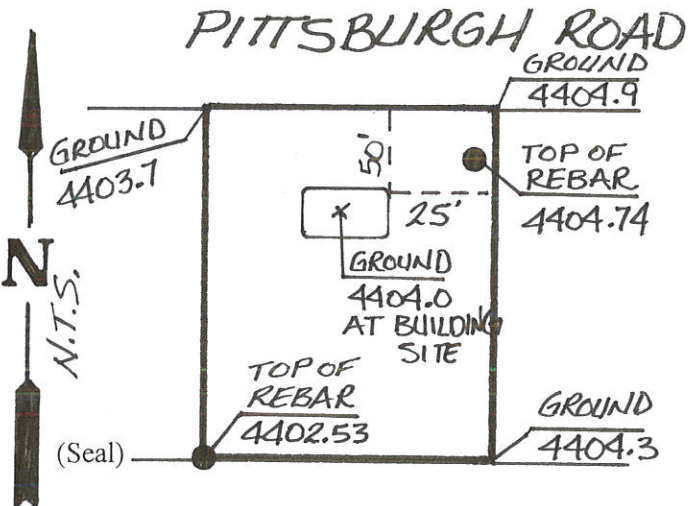

RAMSEY SURVEYING INC.
Company Name
2255 WEST KRIS COURT
Address
PRESCOTT, AZ, 86305
Telephone 520-778-5043

FOR YAVAPAI COUNTY FLOOD CONTROL DISTRICT USE:

Date: 11-1-00

Base Flood Elevation 4406.2 + 1.0' = Regulatory Elevation 4407.2

* ELEVATION DETERMINATIONS ARE BASED ON BEST AVAILABLE DATA WHEN CALCULATED. ELEVATIONS ARE SUBJECT TO CHANGE WHEN NEW OR REVISED FLOOD STUDIES, OR DATA IS SUPPLIED TO THE DISTRICT.

F/Elevatn.Frm 8/99

REVISED 10-31-2000

00.632