

FEDERAL EMERGENCY MANAGEMENT AGENCY  
NATIONAL FLOOD INSURANCE PROGRAM

O.M.B. No. 3067-0077  
Expires July 31, 2002

ELEVATION CERTIFICATE

Important: Read the instructions on pages 1 - 7.

SECTION A - PROPERTY OWNER INFORMATION			For Insurance Company Use:
BUILDING OWNER'S NAME <i>McGuire / Sherwood</i>		Policy Number	
BUILDING STREET ADDRESS (Including Apt., Unit, Suite, and/or Bldg. No.) OR P.O. ROUTE AND BOX NO. <i>200 East Bayberry</i>		Company NAIC Number	
CITY <i>Paolden</i>	STATE <i>AZ</i>	ZIP CODE <i>86334</i>	
PROPERTY DESCRIPTION (Lot and Block Numbers, Tax Parcel Number, Legal Description, etc.) <i>Lot 55, Antelope Lakes U2. 305-03-053D</i>			
BUILDING USE (e.g., Residential, Non-residential, Addition, Accessory, etc. Use Comments section if necessary.) <i>Residential</i>			
LATITUDE/LONGITUDE (OPTIONAL) (##° - ##' - ###.###" or ##.#####")		HORIZONTAL DATUM: <input type="checkbox"/> NAD 1927 <input type="checkbox"/> NAD 1983	SOURCE: <input type="checkbox"/> GPS (Type): _____ <input type="checkbox"/> USGS Quad Map <input type="checkbox"/> Other: _____

SECTION B - FLOOD INSURANCE RATE MAP (FIRM) INFORMATION

B1. NFIP COMMUNITY NAME & COMMUNITY NUMBER <i>Yavapai County 040093</i>		B2. COUNTY NAME <i>Yavapai</i>		B3. STATE <i>AZ</i>	
B4. MAP AND PANEL NUMBER <i>605</i>	B5. SUFFIX <i>C</i>	B6. FIRM INDEX DATE <i>3-9-99</i>	B7. FIRM PANEL EFFECTIVE/REVISED DATE <i>9-20-96</i>	B8. FLOOD ZONE(S) <i>AE</i>	B9. BASE FLOOD ELEVATION(S) (Zone AO, use depth of flooding) <i>4444.5</i>

B10. Indicate the source of the Base Flood Elevation (BFE) data or base flood depth entered in B9.  
 FIS Profile  FIRM  Community Determined  Other (Describe): \_\_\_\_\_

B11. Indicate the elevation datum used for the BFE in B9:  NGVD 1929  NAVD 1988  Other (Describe): \_\_\_\_\_

B12. Is the building located in a Coastal Barrier Resources System (CBRS) area or Otherwise Protected Area (OPA)?  Yes  No  
Designation Date: \_\_\_\_\_

SECTION C - BUILDING ELEVATION INFORMATION (SURVEY REQUIRED)

C1. Building elevations are based on:  Construction Drawings\*  Building Under Construction\*  Finished Construction  
\*A new Elevation Certificate will be required when construction of the building is complete.

C2. Building Diagram Number 6 (Select the building diagram most similar to the building for which this certificate is being completed - see pages 6 and 7. If no diagram accurately represents the building, provide a sketch or photograph.)

C3. Elevations - Zones A1-A30, AE, AH, A (with BFE), VE, V1-V30, V (with BFE), AR, AR/A, AR/AE, AR/A1-A30, AR/AH, AR/AO  
Complete Items C3a-i below according to the building diagram specified in Item C2. State the datum used. If the datum is different from the datum used for the BFE in Section B, convert the datum to that used for the BFE. Show field measurements and datum conversion calculation. Use the space provided or the Comments area of Section D or Section G, as appropriate, to document the datum conversion.  
Datum \_\_\_\_\_ Conversion/Comments \_\_\_\_\_

Elevation reference mark used ERM 1413 Does the elevation reference mark used appear on the FIRM?  Yes  No

<input type="checkbox"/> a) Top of bottom floor (including basement or enclosure)	<u>4446</u> . <u>94</u> ft.(m)
<input type="checkbox"/> b) Top of next higher floor	<u>NA</u> . _____ ft.(m)
<input type="checkbox"/> c) Bottom of lowest horizontal structural member (MOBILE V-zones only)	<u>4445</u> . <u>69</u> ft.(m)
<input type="checkbox"/> d) Attached garage (top of slab)	<u>NA</u> . _____ ft.(m)
<input type="checkbox"/> e) Lowest elevation of machinery and/or equipment servicing the building	<u>NA</u> . _____ ft.(m)
<input type="checkbox"/> f) Lowest adjacent grade (LAG)	<u>4442</u> . <u>82</u> ft.(m)
<input type="checkbox"/> g) Highest adjacent grade (HAG)	<u>4443</u> . <u>28</u> ft.(m)
<input type="checkbox"/> h) No. of permanent openings (flood vents) within 1 ft. above adjacent grade	<u>NO SKIETING</u>
<input type="checkbox"/> i) Total area of all permanent openings (flood vents) in C3h	<u>NA</u> sq. in. (sq. cm)

License Number, Embossed Seal, Signature, and Date

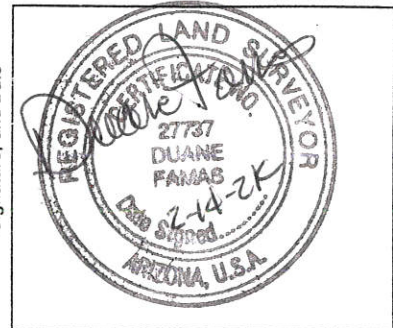

SECTION D - SURVEYOR, ENGINEER, OR ARCHITECT CERTIFICATION

This certification is to be signed and sealed by a land surveyor, engineer, or architect authorized by law to certify elevation information.  
I certify that the information in Sections A, B, and C on this certificate represents my best efforts to interpret the data available.  
I understand that any false statement may be punishable by fine or imprisonment under 18 U.S. Code, Section 1001.

CERTIFIER'S NAME: DUANE FAMAS LICENSE NUMBER: RLS 27737

TITLE: SURVEYOR COMPANY NAME: FAMAS LAND SURVEYORS

ADDRESS: 131 ROBINSON DR. CITY: PRESCOTT STATE: AZ ZIP CODE: 86303

SIGNATURE: Duane Fammas DATE: 2-14-2000 TELEPHONE: (520) 717-2844

### ELEVATION OF FLOODPLAIN PROPERTY

When Completed Return To: Yavapai County Flood Control District, 500 S. Marina St., Prescott, AZ, 86303  
(520) 771-3197 FAX 771-3427

DATE 1-14-2000

ASSESSORS NUMBER 305-03-053D

SUBDIVISION NAME AND NUMBER LOT 55 ANTELOPE LAKES NO 2

OWNER VIA SHERWOOD/CALHOUN REALTY C.V.

SITUS ADDRESS \_\_\_\_\_

BASE BENCHMARK: Number ERM 1413 Elevation 4455.79

PROPERTY BENCHMARK 4442.7

DESCRIPTION OF PROPERTY BENCHMARK 1/2" REBAR @ SW CORNER OF LOT 55

GROUND ELEVATIONS AT BUILDING SITE 4443.4  
(Please provide a minimum of three (3) elevations points, representative of the site)

Sketch of Lot 55  
(include location of property benchmark and building site elevations)

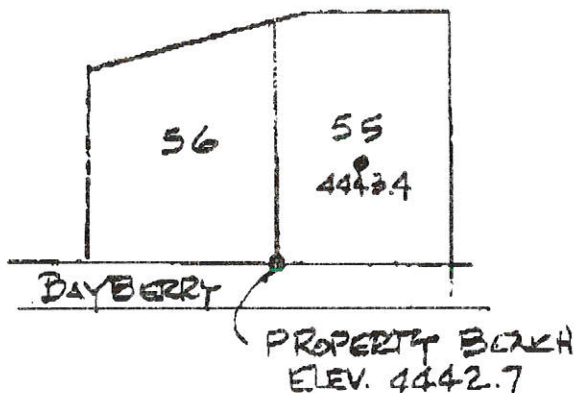

(Seal)

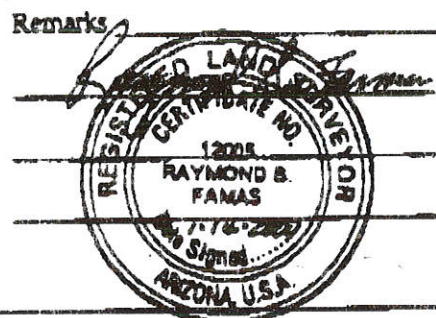

Remarks \_\_\_\_\_  
Signed \_\_\_\_\_  
Company Name FARMAS LAND SURVEYORS  
Address POB 4357 PRESCOTT 86302  
Telephone 520-717-2844

FOR YAVAPAI COUNTY FLOOD CONTROL DISTRICT USE: Date: 1/19/00

Base Flood Elevation 4444.5 + 1.0' = Regulatory Elevation 4445.5

\* ELEVATION DETERMINATIONS ARE BASED ON BEST AVAILABLE DATA WHEN CALCULATED. ELEVATIONS ARE SUBJECT TO CHANGE WHEN NEW OR REVISED FLOOD STUDIES, OR DATA IS SUPPLIED TO THE DISTRICT.