

FEDERAL EMERGENCY MANAGEMENT AGENCY  
NATIONAL FLOOD INSURANCE PROGRAM

O.M.B. No. 3067-0077  
Expires July 31, 2002

ELEVATION CERTIFICATE

Important: Read the instructions on pages 1 - 5.

**SECTION A - PROPERTY OWNER INFORMATION**

BUILDING OWNER'S NAME: PAUL D. LEVIE

BUILDING STREET ADDRESS (Including Apt., Unit, Suite, and/or Bldg. No.) OR P.O. ROUTE AND BOX NO.: 325 ASPEN ROAD

CITY: PAULDEN STATE: AZ. ZIP CODE: 86323

PROPERTY DESCRIPTION (Lot and Block Numbers, Tax Parcel Number, Legal Description, etc.): LOT 140 ANTELOPE LAKES UNIT 2 (305-03-140)

BUILDING USE (e.g., Residential, Non-residential, Addition, Accessory, etc. Use comments section if necessary.): RESIDENTIAL

LATITUDE/LONGITUDE (OPTIONAL) (###-##-###.### or ###.#####): \_\_\_\_\_ HORIZONTAL DATUM: SOURCE:  GPS (Type: \_\_\_\_\_)  USGS Quad Map  Other: \_\_\_\_\_

**SECTION B - FLOOD INSURANCE RATE MAP (FIRM) INFORMATION**

B1. NFIP COMMUNITY NAME & COMMUNITY NUMBER: YAVAPAI COUNTY 040093 B2. COUNTY NAME: YAVAPAI COUNTY B3. STATE: AZ.

B4. MAP AND PANEL NUMBER: <u>0402570990</u>	B5. SUFFIX: <u>F</u>	B6. FIRM INDEX DATE: <u>6/6/01</u>	B7. FIRM PANEL EFFECTIVE/REVISED DATE: <u>6/6/01</u>	B8. FLOOD ZONE(S): <u>UNSHADED X</u>	B9. BASE FLOOD ELEVATION(S) (Zone AO, use depth of flooding): <u>4454.5</u>
---	----------------------	------------------------------------	--	--------------------------------------	---

B10. Indicate the source of the Base Flood Elevation (BFE) data or base flood depth entered in B9.  
 FIS Profile  FIRM  Community Determined  Other (Describe: \_\_\_\_\_)

B11. Indicate the elevation datum used for the BFE in B9:  NGVD 1929  NAVD 1988  Other (Describe: \_\_\_\_\_)

B12. Is the building located in a Coastal Barrier Resources System (CBRS) area or Otherwise Protected Area (OPA)?  Yes  No  
Designation Date: \_\_\_\_\_

**SECTION C - BUILDING ELEVATION INFORMATION (SURVEY REQUIRED)**

C1. Building elevations are based on:  Construction Drawings\*  Building Under Construction\*  Finished Construction  
\*A new Elevation Certificate will be required when construction of the building is complete.

C2. Building Diagram Number 8 (Select the building diagram most similar to the building for which this certificate is being completed - see pages 4 and 5. If no diagram accurately represents the building, provide a sketch or photograph.)

C3. Elevations - Zones A1-A30, AE, AH, A (with BFE), VE, V1-V30, V (with BFE), AR, AR/A, AR/AE, AR/A1-A30, AR/AH, AR/AO  
Complete Items C3a-i below according to the building diagram specified in Item C2. State the datum used. If the datum is different from the datum used for the BFE in Section B, convert the datum to that used for the BFE. Show field measurements and datum conversion calculation. Use the space provided or the Comments area of Section D or Section G, as appropriate, to document the datum conversion.  
Datum \_\_\_\_\_ Conversion/Comments: RM0605-3

Elevation reference mark used 4455.79 Does the elevation reference mark used appear on the FIRM?  Yes  No

<input checked="" type="checkbox"/> a) Top of bottom floor (including basement or enclosure)	<u>N.A.</u> ft. (m)
<input type="checkbox"/> b) Top of next higher floor	<u>4458</u> ft. (m)
<input checked="" type="checkbox"/> c) Bottom of lowest horizontal structural member (Zones only)	<u>4456</u> ft. (m)
<input type="checkbox"/> d) Attached garage (top of slab)	<u>N.A.</u> ft. (m)
<input type="checkbox"/> e) Lowest elevation of machinery and/or equipment servicing the building	<u>N.A.</u> ft. (m)
<input checked="" type="checkbox"/> f) Lowest adjacent grade (LAG)	<u>4454</u> ft. (m)
<input checked="" type="checkbox"/> g) Highest adjacent grade (HAG)	<u>4455</u> ft. (m)
<input type="checkbox"/> h) No. of permanent openings (flood vents) within 1 ft. above adjacent grade	<u>N.A.</u>
<input type="checkbox"/> i) Total area of all permanent openings (flood vents) in C3h	_____ sq. in. (sq. cm)

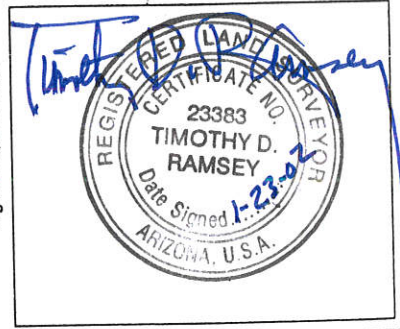

**SECTION D - SURVEYOR, ENGINEER, OR ARCHITECT CERTIFICATION**

This certification is to be signed and sealed by a land surveyor, engineer, or architect authorized by law to certify elevation information. I certify that the information in Sections A, B, and C on this certificate represents my best efforts to interpret the data available. I understand that any false statement may be punishable by fine or imprisonment under 18 U.S. Code, Section 1001.

CERTIFIER'S NAME: TIMOTHY D. RAMSEY LICENSE NUMBER: R.L.S. 23383

TITLE: PRESIDENT COMPANY NAME: RAMSEY SURVEYING, INC.

ADDRESS: 2255 W. KRIS COURT CITY: PRESCOTT STATE: AZ. ZIP CODE: 86305

SIGNATURE: Timothy D. Ramsey DATE: 1-23-2002 TELEPHONE: 778-5043

**IMPORTANT: In these spaces, copy the corresponding information from Section A.**

For Insurance Company Use:

BUILDING STREET ADDRESS (Including Apt., Unit, Suite, and/or Bldg. No.) OR P.O. ROUTE AND BOX NO.

Policy Number

325 ASPEN ROAD

STATE AZ

ZIP CODE 86323

Company NAIC Number

CITY PAULDEN

**SECTION D - SURVEYOR, ENGINEER, OR ARCHITECT CERTIFICATION (CONTINUED)**

Copy both sides of this Elevation Certificate for (1) community official, (2) insurance agent/company, and (3) building owner.

COMMENTS

MANUFACTURED HOME WITH SKIRTING AROUND BASE, ELEVATION OF BOTTOM OF LOWEST STRUCTURAL FRAME IS 4456.8' REQUIRED ELEV. 4455.5 PER YAVAPAI COUNTY FLOOD CONTROL DISTRICT. BASE BENCHMARK USED RMO605-3 ELEV. 4455.79

Check here if attachments

**SECTION E - BUILDING ELEVATION INFORMATION (SURVEY NOT REQUIRED) FOR ZONES AO and A (WITHOUT BFE)**

For Zones AO and A (without BFE), complete Items E1 through E3. If the Elevation Certificate is intended for use as supporting information for a LOMA or LOMR-F, Section C must be completed.

- E1. Building Diagram Number \_\_\_\_ (Select the building diagram most similar to the building for which this certificate is being completed -- see pages 4 and 5. If no diagram accurately represents the building, provide a sketch or photograph.)
- E2. The top of the bottom floor (including basement or enclosure) of the building is \_\_\_\_ ft.(m) \_\_\_\_ in.(cm) \_\_\_\_ above or \_\_\_\_ below (check one) the highest adjacent grade.
- E3. For Zone AO only: If no flood depth number is available, is the top of the bottom floor elevated in accordance with the community's floodplain management ordinance?  Yes  No  Unknown. The local official must certify this information in Section G.

**SECTION F - PROPERTY OWNER (OR OWNER'S REPRESENTATIVE) CERTIFICATION**

The property owner or owner's authorized representative who completes Sections A, B, and E for Zone A (without a FEMA-issued or community-issued BFE) or Zone AO must sign here.

PROPERTY OWNER'S OR OWNER'S AUTHORIZED REPRESENTATIVE'S NAME

ADDRESS CITY STATE ZIP CODE

SIGNATURE DATE TELEPHONE

COMMENTS

Check here if attachments

**SECTION G - COMMUNITY INFORMATION (OPTIONAL)**

The local official who is authorized by law or ordinance to administer the community's floodplain management ordinance can complete Sections A, B, C (or E), and G of this Elevation Certificate. Check the applicable box(es) and sign below.

- G1.  The information in Section C was taken from other documentation that has been signed and embossed by a licensed surveyor, engineer, or architect who is authorized by state or local law to certify elevation information. (Indicate the source and date of the elevation data in the Comments area below.)
- G2.  A community official completed Section E for a building located in Zone A (without a FEMA-issued or community-issued BFE) or Zone AO.
- G3.  The following information (Items G4-G9) is provided for community floodplain management purposes.

G4. PERMIT NUMBER	G5. DATE PERMIT ISSUED	G6. DATE CERTIFICATE OF COMPLIANCE/OCCUPANCY ISSUED
-------------------	------------------------	---

G7. This permit has been issued for:  New Construction  Substantial Improvement \_\_\_\_\_ ft.(m) Datum: \_\_\_\_\_

G8. Elevation of as-built lowest floor (including basement) of the building is: \_\_\_\_\_ ft.(m) Datum: \_\_\_\_\_

G9. BFE or (in Zone AO) depth of flooding at the building site is: \_\_\_\_\_

LOCAL OFFICIAL'S NAME TITLE

COMMUNITY NAME TELEPHONE

SIGNATURE DATE

COMMENTS

Check here if attachments

# ELEVATION OF FLOODPLAIN PROPERTY

When Completed Return To: Yavapai County Flood Control District, 500 S. Marina St., Prescott, AZ, 86303  
(520) 771-3197 FAX 771-3427

DATE JAN. 19, 2001

ASSESSORS NUMBER 305-03-140

SUBDIVISION NAME AND NUMBER LOT 140, ANTELOPE LAKES UNIT 2

OWNER PAUL D. LEVIE

SITUS ADDRESS ASPEN ROAD, PAULDEN, AZ.

BASE BENCHMARK: Number RM0605-3 Elevation 4455.79

PROPERTY BENCHMARK 4455.53

DESCRIPTION OF PROPERTY BENCHMARK SET REBAR NEAR EAST  
LINE - NEAR BUILDING SITE

GROUND ELEVATIONS AT BUILDING SITE 4455.1

(Please provide a minimum of three (3) elevations points, representative of the site)

Sketch of Lot  
(include location of property benchmark and building site elevations)

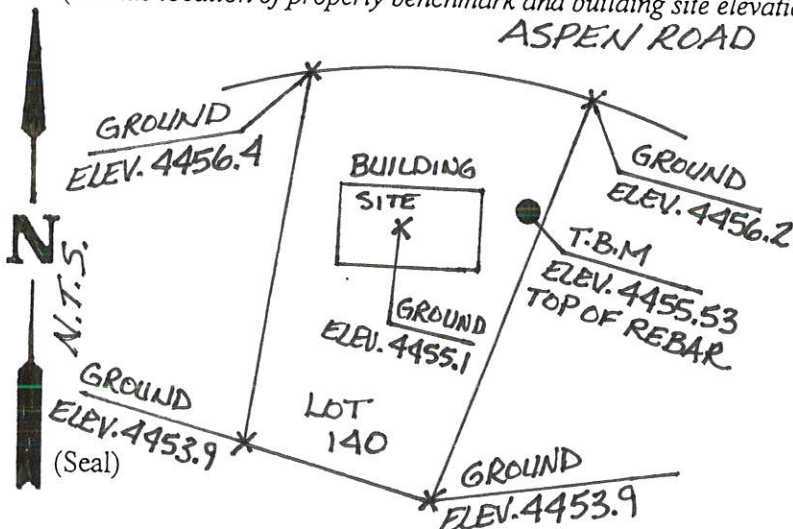

Remarks

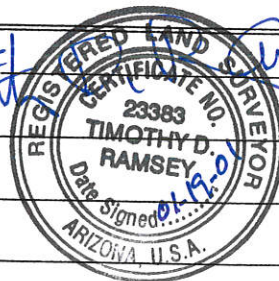

Signed RAMSEY SURVEYING, INC.

Company Name 2255 W. KRIS COURT

Address PRESCOTT, AZ., 86305

Telephone 778-5043

FOR YAVAPAI COUNTY FLOOD CONTROL DISTRICT USE:

Date: 1-25-01

Base Flood Elevation 4494.5 + 1.0' = Regulatory Elevation 4495.5

\* ELEVATION DETERMINATIONS ARE BASED ON BEST AVAILABLE DATA WHEN CALCULATED. ELEVATIONS ARE SUBJECT TO CHANGE WHEN NEW OR REVISED FLOOD STUDIES, OR DATA IS SUPPLIED TO THE DISTRICT.