

ELEVATION CERTIFICATE

Important: Read the instructions on pages i - 7.

SECTION A - PROPERTY OWNER INFORMATION		For Insurance Company Use:	
BUILDING OWNER'S NAME <u>Willard and Carol McPherson</u>		Policy Number	
BUILDING STREET ADDRESS (Including Apt., Unit, Suite, and/or Bldg. No.) OR P.O. ROUTE AND BOX NO. <u>2550 W. Road 1 South</u>		Company NAIC Number	
CITY <u>Chino Valley</u>	STATE <u>AZ</u>	ZIP CODE <u>86323</u>	
PROPERTY DESCRIPTION (Lot and Block Numbers, Tax Parcel Number, Legal Description, etc.) <u>was 306-02-318F now-306-02-318 XY</u>			
BUILDING USE (e.g., Residential, Non-residential, Addition, Accessory, etc. Use Comments section if necessary.) <u>Residential</u>			
LATITUDE/LONGITUDE (OPTIONAL) (##° - ##' - ###.###" or ##.#####°)	HORIZONTAL DATUM: <input type="checkbox"/> NAD 1927 <input type="checkbox"/> NAD 1983	SOURCE: <input type="checkbox"/> GPS (Type): _____ <input type="checkbox"/> USGS Quad Map <input type="checkbox"/> Other: _____	

SECTION B - FLOOD INSURANCE RATE MAP (FIRM) INFORMATION

B1. NFIP COMMUNITY NAME & COMMUNITY NUMBER <u>Yavapai County 040093</u>		B2. COUNTY NAME <u>Yavapai</u>		B3. STATE <u>AZ</u>	
B4. MAP AND PANEL NUMBER <u>040093 795</u>	B5. SUFFIX <u>C</u>	B6. FIRM INDEX DATE <u>3-9-99</u>	B7. FIRM PANEL EFFECTIVE/REVISED DATE <u>9-20-96</u>	B8. FLOOD ZONE(S) <u>A4</u>	B9. BASE FLOOD ELEVATION(S) (Zone AO, use depth of flooding) <u>4782.0</u>

B10. Indicate the source of the Base Flood Elevation (BFE) data or base flood depth entered in B9.
 FIS Profile FIRM Community Determined Other (Describe): _____

B11. Indicate the elevation datum used for the BFE in B9: NGVD 1929 NAVD 1988 Other (Describe): _____

B12. Is the building located in a Coastal Barrier Resources System (CBRS) area or Otherwise Protected Area (OPA)? Yes No
Designation Date: _____

SECTION C - BUILDING ELEVATION INFORMATION (SURVEY REQUIRED)

C1. Building elevations are based on: Construction Drawings* Building Under Construction* Finished Construction
*A new Elevation Certificate will be required when construction of the building is complete.

C2. Building Diagram Number 8 (Select the building diagram most similar to the building for which this certificate is being completed - see pages 6 and 7. If no diagram accurately represents the building, provide a sketch or photograph.)

C3. Elevations - Zones A1-A30, AE, AH, A (with BFE), VE, V1-V30, V (with BFE), AR, AR/A, AR/AE, AR/A1-A30, AR/AH, AR/AO
Complete Items C3a-i below according to the building diagram specified in Item C2. State the datum used. If the datum is different from the datum used for the BFE in Section B, convert the datum to that used for the BFE. Show field measurements and datum conversion calculation. Use the space provided or the Comments area of Section D or Section G, as appropriate, to document the datum conversion.
Datum 4782.67 Conversion/Comments _____

Elevation reference mark used RM 795-3 Does the elevation reference mark used appear on the FIRM? Yes No

<input type="checkbox"/> a) Top of bottom floor (including basement or enclosure)	<u>4781.6</u> ft.(m)
<input type="checkbox"/> b) Top of next higher floor	<u>4786.4</u> ft.(m)
<input type="checkbox"/> c) Bottom of lowest horizontal structural member (V zones only)	<u>4784.9</u> ft.(m)
<input type="checkbox"/> d) Attached garage (top of slab)	<u>N/A</u> ft.(m)
<input type="checkbox"/> e) Lowest elevation of machinery and/or equipment servicing the building	<u>N/A</u> ft.(m)
<input type="checkbox"/> f) Lowest adjacent grade (LAG)	<u>4781.6</u> ft.(m)
<input type="checkbox"/> g) Highest adjacent grade (HAG)	<u>4781.7</u> ft.(m)
<input type="checkbox"/> h) No. of permanent openings (flood vents) within 1 ft. above adjacent grade	<u>N/A</u>
<input type="checkbox"/> i) Total area of all permanent openings (flood vents) in C3h	<u>N/A</u> sq. in. (sq. cm)

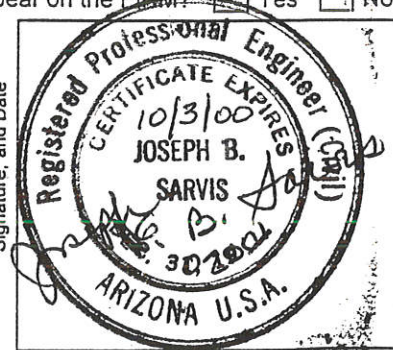

SECTION D - SURVEYOR, ENGINEER, OR ARCHITECT CERTIFICATION

This certification is to be signed and sealed by a land surveyor, engineer, or architect authorized by law to certify elevation information.
I certify that the information in Sections A, B, and C on this certificate represents my best efforts to interpret the data available.
I understand that any false statement may be punishable by fine or imprisonment under 18 U.S. Code, Section 1001.

CERTIFIER'S NAME JOSEPH B. SARVIS LICENSE NUMBER P.E. # 4370

TITLE _____ COMPANY NAME _____

ADDRESS 527 ELLENWOOD DR. CITY PRESCOTT STATE AZ ZIP CODE 86303

SIGNATURE Joseph B. Sarvis DATE 10/3/00 TELEPHONE 445-2153

IMPORTANT: In these spaces, copy the corresponding information from Section A.		For Insurance Company Use:
BUILDING STREET ADDRESS (Including Apt., Unit, and/or Bldg. No.) OR P.O. ROUTE AND BOX N 2550 W, RD. 1 SOUTH		Policy Number:
CITY CHINO VALLEY	STATE AZ.	ZIP CODE 86323
		Company NAIC Number:

SECTION D - SURVEYOR, ENGINEER, OR ARCHITECT CERTIFICATION (CONTINUED)

Copy both sides of this Elevation Certificate for (1) community official, (2) insurance agent/company, and (3) building owner.

COMMENTS C3h NO FLOOD VENTS INSTALLED
Elevation of C3.c. is to the bottom of the structural frame of a manufactured home. Home is elevated on piers.

Check here if attachments

SECTION E - BUILDING ELEVATION INFORMATION (SURVEY NOT REQUIRED) FOR ZONE AO AND ZONE A (WITHOUT BFE)

For Zone AO and Zone A (without BFE), complete Items E1 through E4. If the Elevation Certificate is intended for use as supporting information for a LOMA or LOMR-F, Section C must be completed.

- E1. Building Diagram Number ____ (Select the building diagram most similar to the building for which this certificate is being completed – see pages 6 and 7. If no diagram accurately represents the building, provide a sketch or photograph.)
- E2. The top of the bottom floor (including basement or enclosure) of the building is ____ ft.(m) ____ in.(cm) above or below (check one) the highest adjacent grade.
- E3. For Building Diagrams 6-8 with openings (see page 7), the next higher floor or elevated floor (elevation b) of the building is ____ ft.(m) ____ in.(cm) above the highest adjacent grade.
- E4. For Zone AO only: If no flood depth number is available, is the top of the bottom floor elevated in accordance with the community's floodplain management ordinance? Yes No Unknown. The local official must certify this information in Section G.

SECTION F - PROPERTY OWNER (OR OWNER'S REPRESENTATIVE) CERTIFICATION

The property owner or owner's authorized representative who completes Sections A, B, and E for Zone A (without a FEMA-issued or community-issued BFE) or Zone AO must sign here.

PROPERTY OWNER'S OR OWNER'S AUTHORIZED REPRESENTATIVE'S NAME

ADDRESS CITY STATE ZIP CODE

SIGNATURE DATE TELEPHONE

COMMENTS

Check here if attachments

SECTION G - COMMUNITY INFORMATION (OPTIONAL)

The local official who is authorized by law or ordinance to administer the community's floodplain management ordinance can complete Sections A, B, C (or E), and G of this Elevation Certificate. Complete the applicable item(s) and sign below.

- G1. The information in Section C was taken from other documentation that has been signed and embossed by a licensed surveyor, engineer, or architect who is authorized by state or local law to certify elevation information. (Indicate the source and date of the elevation data in the Comments area below.)
- G2. A community official completed Section E for a building located in Zone A (without a FEMA-issued or community-issued BFE) or Zone AO.
- G3. The following information (Items G4-G9) is provided for community floodplain management purposes.

G4. PERMIT NUMBER	G5. DATE PERMIT ISSUED	G6. DATE CERTIFICATE OF COMPLIANCE/OCCUPANCY ISSUED
-------------------	------------------------	---

G7. This permit has been issued for: New Construction Substantial Improvement

G8. Elevation of as-built lowest floor (including basement) of the building is: _____ . ____ ft.(m) Datum: _____

G9. BFE or (in Zone AO) depth of flooding at the building site is: _____ . ____ ft.(m) Datum: _____

LOCAL OFFICIAL'S NAME TITLE

COMMUNITY NAME TELEPHONE

SIGNATURE DATE

COMMENTS

Check here if attachments

ELEVATION OF FLOODPLAIN PROPERTY

When Completed Return To: Yavapai County Flood Control District

DATE 2-3-95

ASSESSORS NUMBER 306-02-318E

SUBDIVISION NAME AND NUMBER N/A

OWNER MR. DARREL MCPHERSON

BASE BENCHMARK NUMBER ERM 28831 OK yd
(on floodplain circuit)

BASE BENCHMARK ELEVATION 4782.67 OK yd

PROPERTY BENCHMARK SAME AS ABOVE

GROUND ELEVATION AT BUILDING SITE 81.57

DESCRIPTION OF PROPERTY BENCHMARK ERM 28831

Sketch of Lot

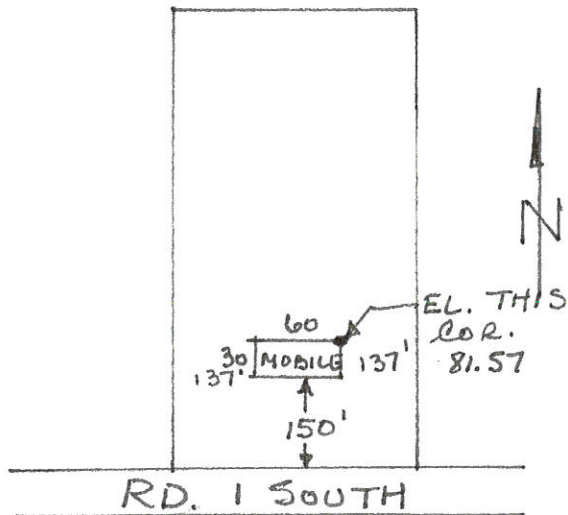

Remarks W D

to Chad Ninke

3169 Marantha

Prescott 86301

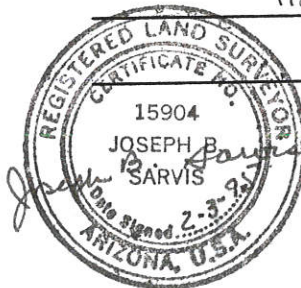

Joseph B. Jarvis

Signed

(seal)

FOR YAVAPAI COUNTY FLOOD CONTROL DISTRICT USE:

Base Flood Elevation 4782.0 + 1.0' = Regulatory Elevation 4783.0

