

# ELEVATION CERTIFICATE

Important: Follow the instructions on pages 1-9.

Copy all pages of this Elevation Certificate and all attachments for (1) community official, (2) insurance agent/company, and (3) building owner.

SECTION A – PROPERTY INFORMATION				FOR INSURANCE COMPANY USE	
A1. Building Owner's Name DAVID & KERRIE POSTGATE				Policy Number:	
A2. Building Street Address (including Apt., Unit, Suite, and/or Bldg. No.) or P.O. Route and Box No. 3175 NORTH YUCCA LANE				Company NAIC Number:	
City CHINO VALLEY		State Arizona		ZIP Code 86323-4936	
A3. Property Description (Lot and Block Numbers, Tax Parcel Number, Legal Description, etc.) CHINO LAKES NO. 3, LOT 115, BOOK 7 OF MAPS AND PLATS, PAGE 81, YAVAPAI COUNTY RECORDER'S OFFICE					
A4. Building Use (e.g., Residential, Non-Residential, Addition, Accessory, etc.) <u>RESIDENTIAL</u>					
A5. Latitude/Longitude: Lat. <u>N34.792380°</u> Long. <u>W112.490485°</u> Horizontal Datum: <input type="checkbox"/> NAD 1927 <input checked="" type="checkbox"/> NAD 1983					
A6. Attach at least 2 photographs of the building if the Certificate is being used to obtain flood insurance.					
A7. Building Diagram Number <u>5</u>					
A8. For a building with a crawlspace or enclosure(s):					
a) Square footage of crawlspace or enclosure(s) <u>0.00</u> sq ft					
b) Number of permanent flood openings in the crawlspace or enclosure(s) within 1.0 foot above adjacent grade <u>0</u>					
c) Total net area of flood openings in A8.b <u>0.00</u> sq in					
d) Engineered flood openings? <input type="checkbox"/> Yes <input checked="" type="checkbox"/> No					
A9. For a building with an attached garage:					
a) Square footage of attached garage <u>1045.00</u> sq ft					
b) Number of permanent flood openings in the attached garage within 1.0 foot above adjacent grade <u>0</u>					
c) Total net area of flood openings in A9.b <u>0.00</u> sq in					
d) Engineered flood openings? <input type="checkbox"/> Yes <input checked="" type="checkbox"/> No					
SECTION B – FLOOD INSURANCE RATE MAP (FIRM) INFORMATION					
B1. NFIP Community Name & Community Number YAVAPAI COUNTY & 040093			B2. County Name YAVAPAI, UNINCORPORATED AREA		B3. State Arizona
B4. Map/Panel Number 04025C1315	B5. Suffix G	B6. FIRM Index Date 02-15-2019	B7. FIRM Panel Effective/ Revised Date 02-20-2019	B8. Flood Zone(s) AE	B9. Base Flood Elevation(s) (Zone AO, use Base Flood Depth) 4599.5'
B10. Indicate the source of the Base Flood Elevation (BFE) data or base flood depth entered in Item B9: <input type="checkbox"/> FIS Profile <input checked="" type="checkbox"/> FIRM <input type="checkbox"/> Community Determined <input type="checkbox"/> Other/Source: _____					
B11. Indicate elevation datum used for BFE in Item B9: <input type="checkbox"/> NGVD 1929 <input checked="" type="checkbox"/> NAVD 1988 <input type="checkbox"/> Other/Source: _____					
B12. Is the building located in a Coastal Barrier Resources System (CBRS) area or Otherwise Protected Area (OPA)? <input type="checkbox"/> Yes <input checked="" type="checkbox"/> No Designation Date: _____ <input type="checkbox"/> CBRS <input type="checkbox"/> OPA					

# ELEVATION CERTIFICATE

OMB No. 1660-0008  
Expiration Date: November 30, 2018

<b>IMPORTANT: In these spaces, copy the corresponding information from Section A.</b>			<b>FOR INSURANCE COMPANY USE</b>
Building Street Address (including Apt., Unit, Suite, and/or Bldg. No.) or P.O. Route and Box No. 3175 NORTH YUCCA LANE			Policy Number:
City CHINO VALLEY	State Arizona	ZIP Code 86323-4936	Company NAIC Number

## SECTION C – BUILDING ELEVATION INFORMATION (SURVEY REQUIRED)

C1. Building elevations are based on:  Construction Drawings\*  Building Under Construction\*  Finished Construction

\*A new Elevation Certificate will be required when construction of the building is complete.

C2. Elevations – Zones A1–A30, AE, AH, A (with BFE), VE, V1–V30, V (with BFE), AR, AR/A, AR/AE, AR/A1–A30, AR/AH, AR/AO. Complete Items C2.a–h below according to the building diagram specified in Item A7. In Puerto Rico only, enter meters.

Benchmark Utilized: ERM 1; 4555.14' Vertical Datum: NAVD 1988

Indicate elevation datum used for the elevations in items a) through h) below.

NGVD 1929  NAVD 1988  Other/Source: \_\_\_\_\_

Datum used for building elevations must be the same as that used for the BFE.

Check the measurement used.

- |  |                |  |                                 |
|--|----------------|--|---------------------------------|
| a) Top of bottom floor (including basement, crawlspace, or enclosure floor)  | <u>4598.30</u> | <input checked="" type="checkbox"/> feet | <input type="checkbox"/> meters |
| b) Top of the next higher floor  | <u>N/A</u>     | <input type="checkbox"/> feet            | <input type="checkbox"/> meters |
| c) Bottom of the lowest horizontal structural member (V Zones only)  | <u>N/A</u>     | <input type="checkbox"/> feet            | <input type="checkbox"/> meters |
| d) Attached garage (top of slab)   | <u>4596.70</u> | <input checked="" type="checkbox"/> feet | <input type="checkbox"/> meters |
| e) Lowest elevation of machinery or equipment servicing the building (Describe type of equipment and location in Comments) | <u>4598.20</u> | <input checked="" type="checkbox"/> feet | <input type="checkbox"/> meters |
| f) Lowest adjacent (finished) grade next to building (LAG)   | <u>4595.00</u> | <input checked="" type="checkbox"/> feet | <input type="checkbox"/> meters |
| g) Highest adjacent (finished) grade next to building (HAG)  | <u>4596.40</u> | <input checked="" type="checkbox"/> feet | <input type="checkbox"/> meters |
| h) Lowest adjacent grade at lowest elevation of deck or stairs, including structural support                               | <u>4594.80</u> | <input checked="" type="checkbox"/> feet | <input type="checkbox"/> meters |

## SECTION D – SURVEYOR, ENGINEER, OR ARCHITECT CERTIFICATION

This certification is to be signed and sealed by a land surveyor, engineer, or architect authorized by law to certify elevation information. I certify that the information on this Certificate represents my best efforts to interpret the data available. I understand that any false statement may be punishable by fine or imprisonment under 18 U.S. Code, Section 1001.

Were latitude and longitude in Section A provided by a licensed land surveyor?  Yes  No  Check here if attachments.

Certifier's Name GARY McCORKLE	License Number 35427
Title REGISTERED LAND SURVEYOR	
Company Name ADVANCED SURVEYS, INC.	
Address 11795 NORTH HAWTHORNE LANE	
City PRESCOTT VALLEY	State Arizona
	ZIP Code 86315



Signature <i>Gary McCorkle</i>	Date 06-13-2019	Telephone (928) 772-4716	Ext.
-----------------------------------	--------------------	-----------------------------	------

Copy all pages of this Elevation Certificate and all attachments for (1) community official, (2) insurance agent/company, and (3) building owner.

Comments (including type of equipment and location, per C2(e), if applicable)  
MANUFACTURED HOME ON SCREW JACKS WITH FLEXIBLE METAL SKIRTING.  
C2.e) ELECTRIC WATER HEATER ON PLATFORM IN GARAGE  
B9. CONFIRMED BY YAVAPAI COUNTY FLOOD CONTROL DISTRICT

THIS DOCUMENT SUPERSEDES ELEVATION CERTIFICATES DATED 05-28-2019, 06-11-2019, AND 06-12-2019



# ELEVATION CERTIFICATE

<b>IMPORTANT: In these spaces, copy the corresponding information from Section A.</b>			<b>FOR INSURANCE COMPANY USE</b>
Building Street Address (including Apt., Unit, Suite, and/or Bldg. No.) or P.O. Route and Box No. 3175 NORTH YUCCA LANE			Policy Number:
City CHINO VALLEY	State Arizona	ZIP Code 86323-4936	Company NAIC Number

**SECTION E – BUILDING ELEVATION INFORMATION (SURVEY NOT REQUIRED)  
 FOR ZONE AO AND ZONE A (WITHOUT BFE)**

For Zones AO and A (without BFE), complete Items E1–E5. If the Certificate is intended to support a LOMA or LOMR-F request, complete Sections A, B, and C. For Items E1–E4, use natural grade, if available. Check the measurement used. In Puerto Rico only, enter meters.

- E1. Provide elevation information for the following and check the appropriate boxes to show whether the elevation is above or below the highest adjacent grade (HAG) and the lowest adjacent grade (LAG).
- a) Top of bottom floor (including basement, crawlspace, or enclosure) is \_\_\_\_\_  feet  meters  above or  below the HAG.
  - b) Top of bottom floor (including basement, crawlspace, or enclosure) is \_\_\_\_\_  feet  meters  above or  below the LAG.
- E2. For Building Diagrams 6–9 with permanent flood openings provided in Section A Items 8 and/or 9 (see pages 1–2 of Instructions), the next higher floor (elevation C2.b in the diagrams) of the building is \_\_\_\_\_  feet  meters  above or  below the HAG.
- E3. Attached garage (top of slab) is \_\_\_\_\_  feet  meters  above or  below the HAG.
- E4. Top of platform of machinery and/or equipment servicing the building is \_\_\_\_\_  feet  meters  above or  below the HAG.
- E5. Zone AO only: If no flood depth number is available, is the top of the bottom floor elevated in accordance with the community's floodplain management ordinance?  Yes  No  Unknown. The local official must certify this information in Section G.

**SECTION F – PROPERTY OWNER (OR OWNER'S REPRESENTATIVE) CERTIFICATION**

The property owner or owner's authorized representative who completes Sections A, B, and E for Zone A (without a FEMA-issued or community-issued BFE) or Zone AO must sign here. The statements in Sections A, B, and E are correct to the best of my knowledge.

Property Owner or Owner's Authorized Representative's Name \_\_\_\_\_

Address	City	State	ZIP Code
Signature	Date	Telephone	

Comments

Check here if attachments.

# ELEVATION CERTIFICATE

<b>IMPORTANT: In these spaces, copy the corresponding information from Section A.</b>			<b>FOR INSURANCE COMPANY USE</b>	
Building Street Address (including Apt., Unit, Suite, and/or Bldg. No.) or P.O. Route and Box No. 3175 NORTH YUCCA LANE			Policy Number:	
City CHINO VALLEY	State Arizona	ZIP Code 86323-4936	Company NAIC Number	

## SECTION G – COMMUNITY INFORMATION (OPTIONAL)

The local official who is authorized by law or ordinance to administer the community's floodplain management ordinance can complete Sections A, B, C (or E), and G of this Elevation Certificate. Complete the applicable item(s) and sign below. Check the measurement used in Items G8–G10. In Puerto Rico only, enter meters.

- G1.  The information in Section C was taken from other documentation that has been signed and sealed by a licensed surveyor, engineer, or architect who is authorized by law to certify elevation information. (Indicate the source and date of the elevation data in the Comments area below.)
- G2.  A community official completed Section E for a building located in Zone A (without a FEMA-issued or community-issued BFE) or Zone AO.
- G3.  The following information (Items G4–G10) is provided for community floodplain management purposes.

G4. Permit Number	G5. Date Permit Issued	G6. Date Certificate of Compliance/Occupancy Issued 9/20/1988
-------------------	------------------------	--

G7. This permit has been issued for:  New Construction  Substantial Improvement

G8. Elevation of as-built lowest floor (including basement) of the building: \_\_\_\_\_  feet  meters Datum \_\_\_\_\_

G9. BFE or (in Zone AO) depth of flooding at the building site: 4591.69  feet  meters Datum 88

G10. Community's design flood elevation: \_\_\_\_\_  feet  meters Datum \_\_\_\_\_

Local Official's Name <u>Lynn Whitman</u>	Title <u>Floodplain Administrator</u>
Community Name <u>Yavapai County</u>	Telephone <u>928 771 3197</u>
Signature <u>Lynn C. Whitman</u>	Date <u>10/2/19</u>

Comments (including type of equipment and location, per C2(e), if applicable)

Check here if attachments.



**BUILDING PHOTOGRAPHS**

See Instructions for Item A6.

OMB No. 1660-0008

Expiration Date: November 30, 2018

**ELEVATION CERTIFICATE**

<b>IMPORTANT: In these spaces, copy the corresponding information from Section A.</b>			<b>FOR INSURANCE COMPANY USE</b>
Building Street Address (including Apt., Unit, Suite, and/or Bldg. No.) or P.O. Route and Box No. 3175 NORTH YUCCA LANE			Policy Number:
City CHINO VALLEY	State Arizona	ZIP Code 86323-4936	Company NAIC Number

If using the Elevation Certificate to obtain NFIP flood insurance, affix at least 2 building photographs below according to the instructions for Item A6. Identify all photographs with date taken; "Front View" and "Rear View"; and, if required, "Right Side View" and "Left Side View." When applicable, photographs must show the foundation with representative examples of the flood openings or vents, as indicated in Section A8. If submitting more photographs than will fit on this page, use the Continuation Page.



Photo One

Photo One Caption 5/28/19; FRONT VIEW

Clear Photo One

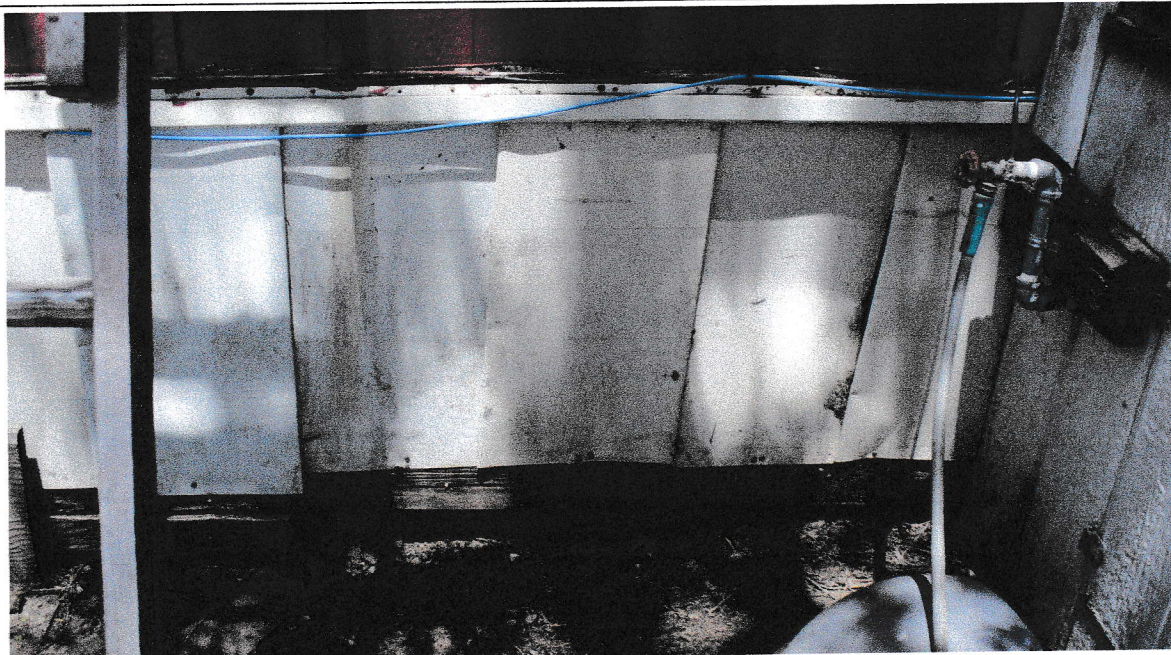

Photo Two

Photo Two Caption 5/38/19; REAR VIEW

Clear Photo Two



# ELEVATION CERTIFICATE

FEDERAL EMERGENCY MANAGEMENT AGENCY NATIONAL FLOOD INSURANCE PROGRAM

OMB 3067-007  
EXPIRES: JUNE 30 1990

This form is to be used for: 1) Post-FIRM construction only when the base flood information is available for the building site; and 2) Pre-FIRM buildings rated using Post-FIRM rules. Instructions for completing this form can be found on the reverse side.

Verland and Delores Nolta  
BUILDING OWNER'S NAME

POLICY NUMBER

3175 N. Yucca Lane  
STREET ADDRESS

Apt.-A/Unit-U Suite-S/Bldg.-B NO. ROUTE BOX NUMBER

306-07-231 Lot 115 Chino Lakes #3 Garage  
OTHER DESCRIPTION (Block and lot numbers., etc.)

Chino Valley CITY AZ STATE 86323 ZIP CODE

*This form is to be completed by a land surveyor, engineer, or architect who is authorized by state law to certify elevation information when the elevation information for zones A1-A30, AE, AH, A(with BFE), V1-V30, VE, and V(with BFE) is required. In the case of zone AO, the building official, the property owner, or the owner's representative should complete the information in Section I and may also complete the certification. Community officials who are authorized by local law or ordinance to provide floodplain management information may also complete this form.*

## SECTION I BUILDING ELEVATION INFORMATION

- Using the Flood Insurance Manual or the NFIP Flood Insurance Application—Part 2 Worksheet, indicate the proper diagram number \_\_\_\_\_
- FIRM Zones A1-A30, AE, AH, and A (with BFE). The top of the reference level floor from the selected diagram is at an elevation of 4593.04 feet NGVD. (or other datum—see #5)
- FIRM Zones V1-V30, VE, and V (with BFE). The bottom of the lowest horizontal structural member of the reference level floor from the selected diagram is at an elevation of \_\_\_\_\_ feet NGVD (or other datum—see #5).
- FIRM Zone AO. The floor used as the reference level from the selected diagram is    feet above highest natural grade next to the building (also enter in line 6). This value must be equal to or greater than the AO Zone flood depth number listed below. If no flood depth number is available, is the building's lowest floor (or reference level) elevated in accordance with the community's floodplain management ordinances?  Yes  No  Unknown
- Indicate the elevation datum system used in determining the above reference level elevations:  NGVD  Other (describe on back)
- Indicate the elevation datum system used on the FIRM for base flood elevations:  NGVD  Other (describe on back)

(ATTENTION: If the elevation datum used in measuring the elevations is different than that used on the FIRM, then the elevations provided must be converted to the datum system used on the FIRM.)

- Is the reference level based on actual construction?  Yes  No\*  
\* A "No" answer is only valid if the building does not have the reference level floor in place. Fill in the elevation based on construction drawings and do not complete question #8. If "No" is checked, this certification will be valid only for buildings in the course of construction. After construction of the reference level floor is completed, a post-construction elevation certificate will be required for continued flood insurance coverage.
- Provide the following measurements using the natural grade next to the building (round to the nearest foot).
  - The reference level is:  
   feet  above  below (check one) the highest grade.  
   feet  above  below (check one) the lowest grade.
  - The garage floor (if applicable) is:  
   feet  above  below (check one) the highest grade.  
   feet  above  below (check one) the lowest grade.

## SECTION II FLOOD INSURANCE RATE MAP INFORMATION

Provide the following from the proper FIRM (see Instructions on back—Date of FIRM) and accompanying insurance application:

COMMUNITY NO.	PANEL NO.	SUFFIX	DATE OF FIRM	FIRM ZONE	BASE FLOOD ELEV. (In AO Zone, use depth)	COMMUNITY ESTIMATED BASE FLOOD ELEVATION ESTABLISHED FOR ZONE A OR ZONE V, IF AVAILABLE
040093	785		8/19/85	A13	4591.8	

Elevation reference mark used appears on FIRM  Yes  No (See reverse side for details)

## SECTION III CERTIFICATION

*This certification is to be signed by a land surveyor, engineer, or architect who is authorized by state law to certify elevation information when the elevation information for zones A1-A30, AE, AH, A(with BFE), V1-V30, VE, and V(with BFE) is required. In the case of zone AO, the building official, the property owner, or the owner's representative can sign the certification. Community officials who are authorized by local law or ordinance to provide floodplain management information, may also sign the certification. I certify that the information on this certificate represents my best efforts to interpret the data available. I understand that any false statement may be punishable by fine or imprisonment under 18 U.S. Code, Section 1001.*

CERTIFIER'S NAME LICENSE NUMBER (or Affix Seal)

District Administrator Yavapai County Flood Control District  
TITLE COMPANY NAME

255 E. Gurley St. Prescott CITY AZ STATE 86301 ZIP

 SIGNATURE DATE 2/22/90 PHONE (602) 771-3196

The insurance agent should attach the original copy of the policyholder and the third copy retained

Send form to the flood insurance policy application. The second copy should be supplied to the building official. The fourth copy is for the local community permit office, if required.  
MAY BE REPRODUCED.

FOR OPTIONAL COMMUNITY USE: Is the reference level also the lowest floor under the community's floodplain management ordinances?



# ELEVATION CERTIFICATE

FEDERAL EMERGENCY MANAGEMENT AGENCY NATIONAL FLOOD INSURANCE PROGRAM

OMB 3067-007  
EXPIRES: JUNE 30 1990

This form is to be used for: 1) Post-FIRM construction only when the base flood information is available for the building site; and 2) Pre-FIRM buildings rated using Post-FIRM rules. Instructions for completing this form can be found on the reverse side.

Verland and Delores Nolta  
BUILDING OWNER'S NAME

POLICY NUMBER

3175 N. Yucca Lane  
STREET ADDRESS

Apt.-/Unit-U Suite-S/Bldg.-B

NO.

ROUTE

BOX NUMBER

306-07-231 Lot 115 Chino Lakes #3 Mobile Home

OTHER DESCRIPTION (Block and lot numbers., etc.)

Chino Valley,  
CITY

AZ  
STATE

86323  
ZIP CODE

This form is to be completed by a land surveyor, engineer, or architect who is authorized by state law to certify elevation information when the elevation information for zones A1-A30, AE, AH, A(with BFE), V1-V30, VE, and V(with BFE) is required. In the case of zone AO, the building official, the property owner, or the owner's representative should complete the information in Section I and may also complete the certification. Community officials who are authorized by local law or ordinance to provide floodplain management information may also complete this form.

## SECTION I BUILDING ELEVATION INFORMATION

- Using the Flood Insurance Manual or the NFIP Flood Insurance Application—Part 2 Worksheet, indicate the proper diagram number \_\_\_\_\_
- FIRM Zones A1-A30, AE, AH, and A (with BFE). The top of the reference level floor from the selected diagram is at an elevation of 4595.06 feet NGVD. (or other datum—see #5)
- FIRM Zones V1-V30, VE, and V (with BFE). The bottom of the lowest horizontal structural member of the reference level floor from the selected diagram is at an elevation of \_\_\_\_\_ feet NGVD (or other datum—see #5).
- FIRM Zone AO. The floor used as the reference level from the selected diagram is    feet above highest natural grade next to the building (also enter in line 8). This value must be equal to or greater than the AO Zone flood depth number listed below. If no flood depth number is available, is the building's lowest floor (or reference level) elevated in accordance with the community's floodplain management ordinances?  Yes  No  Unknown
- Indicate the elevation datum system used in determining the above reference level elevations:  NGVD  Other (describe on back)
- Indicate the elevation datum system used on the FIRM for base flood elevations:  NGVD  Other (describe on back)  
*(ATTENTION: If the elevation datum used in measuring the elevations is different than that used on the FIRM, then the elevations provided must be converted to the datum system used on the FIRM.)*
- Is the reference level based on actual construction?  Yes  No\*  
\* A "No" answer is only valid if the building does not have the reference level floor in place. Fill in the elevation based on construction drawings and do not complete question #8. If "No" is checked, this certification will be valid only for buildings in the course of construction. After construction of the reference level floor is completed, a post-construction elevation certificate will be required for continued flood insurance coverage.
- Provide the following measurements using the natural grade next to the building (round to the nearest foot).
  - The reference level is:  
   feet  above  below (check one) the highest grade.  
   feet  above  below (check one) the lowest grade.
  - The garage floor (if applicable) is:  
   feet  above  below (check one) the highest grade.  
   feet  above  below (check one) the lowest grade.

## SECTION II FLOOD INSURANCE RATE MAP INFORMATION

Provide the following from the proper FIRM (see Instructions on back—Date of FIRM) and accompanying insurance application:

COMMUNITY NO.	PANEL NO.	SUFFIX	DATE OF FIRM	FIRM ZONE	BASE FLOOD ELEV. (In AO Zone, use depth)	COMMUNITY ESTIMATED BASE FLOOD ELEVATION ESTABLISHED FOR ZONE A OR ZONE V, IF AVAILABLE
0400S3	785		1985 Aug. 19	A13	4591.8	

Elevation reference mark used appears on FIRM  Yes  No (See reverse side for details)

## SECTION III CERTIFICATION

This certification is to be signed by a land surveyor, engineer, or architect who is authorized by state law to certify elevation information when the elevation information for zones A1-A30, AE, AH, A(with BFE), V1-V30, VE, and V(with BFE) is required. In the case of zone AO, the building official, the property owner, or the owner's representative can sign the certification. Community officials who are authorized by local law or ordinance to provide floodplain management information, may also sign the certification. I certify that the information on this certificate represents my best efforts to interpret the data available. I understand that any false statement may be punishable by fine or imprisonment under 18 U.S. Code, Section 1001.

District Administrator  
CERTIFIER'S NAME

LICENSE NUMBER (or Affix Seal)

Yavapai County Flood Control District

TITLE

COMPANY NAME

255 E. Gurley St.  
ADDRESS

Prescott  
CITY

AZ  
STATE

86301  
ZIP

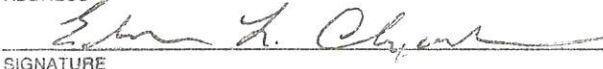
  
SIGNATURE

2/22/90  
DATE

(602) 771-3196  
PHONE

The insurance agent should attach th  
policy and the

copy of the completed form to the flood insurance policy application. The second copy should be supplied to the  
agent. The fourth copy is for the local community permit office, if required.

THIS FORM MAY BE REPRODUCED.