

ELEVATION CERTIFICATE

OMB No. 1660-0008
Expires February 28, 2009

Important: Read the instructions on pages 1-8.

SECTION A - PROPERTY INFORMATION		For Insurance Company Use:
A1. Building Owner's Name Archer, Douglas & Shirley and Duran, Terry		Policy Number
A2. Building Street Address (including Apt., Unit, Suite, and/or Bldg. No.) or P.O. Route and Box No. 3455 N. Cactus Dr City Chino Valley State AZ ZIP Code 86323		Company NAIC Number
A3. Property Description (Lot and Block Numbers, Tax Parcel Number, Legal Description, etc.) Lot 126, Chino Lakes Unit 3, Yavapai County, AZ APN 306-07-242-9		
A4. Building Use (e.g., Residential, Non-Residential, Addition, Accessory, etc.) <u>Residential Manufactured Home</u>		
A5. Latitude/Longitude: Lat. <u>34-47°47.00'N</u> Long. <u>112-29°21.14'W</u>		Horizontal Datum: <input type="checkbox"/> NAD 1927 <input checked="" type="checkbox"/> NAD 1983
A6. Attach at least 2 photographs of the building if the Certificate is being used to obtain flood insurance.		
A7. Building Diagram Number <u>8</u>		
A8. For a building with a crawl space or enclosure(s), provide		A9. For a building with an attached garage, provide:
a) Square footage of crawl space or enclosure(s) <u>2275</u> sq ft		a) Square footage of attached garage <u>N/A</u> sq ft
b) No. of permanent flood openings in the crawl space or enclosure(s) walls within 1.0 foot above adjacent grade <u>14</u>		b) No. of permanent flood openings in the attached garage walls within 1.0 foot above adjacent grade <u>N/A</u>
c) Total net area of flood openings in A8.b <u>2330</u> sq in		c) Total net area of flood openings in A9.b <u>N/A</u> sq in

SECTION B - FLOOD INSURANCE RATE MAP (FIRM) INFORMATION

B1. NFIP Community Name & Community Number <u>Yavapai County 040093</u>		B2. County Name <u>Yavapai</u>		B3. State <u>Arizona</u>	
B4. Map/Panel Number <u>04025C 1340</u>	B5. Suffix <u>1340F</u>	B6. FIRM Index Date <u>6-1-2001</u>	B7. FIRM Panel Effective/Revised Date <u>6-1-2001</u>	B8. Flood Zone(s) <u>AE</u>	B9. Base Flood Elevation(s) (Zone AO, use base flood depth) <u>BFE=4574.6 / BMF=4575.6</u>

B10. Indicate the source of the Base Flood Elevation (BFE) data or base flood depth entered in Item B9.
 FIS Profile FIRM Community Determined Other (Describe) _____

B11. Indicate elevation-datum used for BFE in Item B9: NGVD 1929 NAVD 1988 Other (Describe) _____

B12. Is the building located in a Coastal Barrier Resources System (CBRS) area or Otherwise Protected Area (OPA)? Yes No
 Designation Date _____ CBRS OPA

SECTION C - BUILDING ELEVATION INFORMATION (SURVEY REQUIRED)

C1. Building elevations are based on: Construction Drawings* Building Under Construction* Finished Construction
 *A new Elevation Certificate will be required when construction of the building is complete.

C2. Elevations – Zones A1-A30, AE, AH, A (with BFE), VE, V1-V30, V (with BFE), AR, AR/A, AR/AE, AR/A1-A30, AR/AH, AR/AO. Complete Items C2.a-g below according to the building diagram specified in Item A7.
 Benchmark Utilized RM-1 Vertical Datum NGVD29
 Conversion/Comments Per FIRM Map - Elevation 4578.27

Check the measurement used.

a) Top of bottom floor (including basement, crawl space, or enclosure floor)	<u>4576.5</u>	<input checked="" type="checkbox"/> feet <input type="checkbox"/> meters (Puerto Rico only)
b) Top of the next higher floor	<u>4579.4</u>	<input checked="" type="checkbox"/> feet <input type="checkbox"/> meters (Puerto Rico only)
c) Bottom of the lowest horizontal structural member (V Zones only)	<u>N/A</u>	<input type="checkbox"/> feet <input type="checkbox"/> meters (Puerto Rico only)
d) Attached garage (top of slab)	<u>N/A</u>	<input type="checkbox"/> feet <input type="checkbox"/> meters (Puerto Rico only)
e) Lowest elevation of machinery or equipment servicing the building (Describe type of equipment in Comments)	<u>N/A</u>	<input type="checkbox"/> feet <input type="checkbox"/> meters (Puerto Rico only)
f) Lowest adjacent (finished) grade (LAG)	<u>4576.5</u>	<input checked="" type="checkbox"/> feet <input type="checkbox"/> meters (Puerto Rico only)
g) Highest adjacent (finished) grade (HAG)	<u>4577.0</u>	<input checked="" type="checkbox"/> feet <input type="checkbox"/> meters (Puerto Rico only)

SECTION D - SURVEYOR, ENGINEER, OR ARCHITECT CERTIFICATION

This certification is to be signed and sealed by a land surveyor, engineer, or architect authorized by law to certify elevation information. I certify that the information on this Certificate represents my best efforts to interpret the data available. I understand that any false statement may be punishable by fine or imprisonment under 18 U.S. Code, Section 1001.

Check here if comments are provided on back of form.

Certifier's Name <u>Wayne R Griffin</u>	License Number <u>RLS 30354</u>
Title Owner _____	Company Name <u>Griffin Surveying, LLC</u>
Address <u>4355 Adams St</u>	City <u>Kingman</u> State <u>AZ</u> ZIP Code <u>86409</u>
Signature <u>Wayne R Griffin</u> Date <u>6-3-08</u>	Telephone <u>928-757-2393</u>

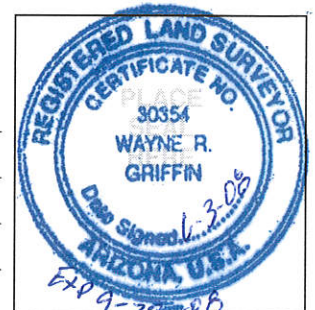

IMPORTANT: In these spaces, copy the corresponding information from Section A.	For Insurance Company Use:
Building Street Address (including Apt., Unit, Suite, and/or Bldg. No.) or P.O. Route and Box No. 3455 N. Cactus Dr	Policy Number
City Chino Valley StateAZZIP Code 86323	Company NAIC Number

SECTION D - SURVEYOR, ENGINEER, OR ARCHITECT CERTIFICATION (CONTINUED)

Copy both sides of this Elevation Certificate for (1) community official, (2) insurance agent/company, and (3) building owner.

Comments A) As constructed bottom of main frame of home (BMF) 4577.7

B) Section E does not apply

Signature Wynke A. [Signature] Date 6-3-08 Check here if attachments PIX

SECTION E - BUILDING ELEVATION INFORMATION (SURVEY NOT REQUIRED) FOR ZONE AO AND ZONE A (WITHOUT BFE)

For Zones AO and A (without BFE), complete Items E1-E5. If the Certificate is intended to support a LOMA or LOMR-F request, complete Sections A, B, and C. For Items E1-E4, use natural grade, if available. Check the measurement used. In Puerto Rico only, enter meters.

E1. Provide elevation information for the following and check the appropriate boxes to show whether the elevation is above or below the highest adjacent grade (HAG) and the lowest adjacent grade (LAG).

a) Top of bottom floor (including basement, crawl space, or enclosure) is _____. feet meters above or below the HAG.

b) Top of bottom floor (including basement, crawl space, or enclosure) is _____. feet meters above or below the LAG.

E2. For Building Diagrams 6-8 with permanent flood openings provided in Section A Items 8 and/or 9 (see page 8 of Instructions), the next higher floor (elevation C2.b in the diagrams) of the building is _____. feet meters above or below the HAG.

E3. Attached garage (top of slab) is _____. feet meters above or below the HAG.

E4. Top of platform of machinery and/or equipment servicing the building is _____. feet meters above or below the HAG.

E5. Zone AO only: If no flood depth number is available, is the top of the bottom floor elevated in accordance with the community's floodplain management ordinance? Yes No Unknown. The local official must certify this information in Section G.

SECTION F - PROPERTY OWNER (OR OWNER'S REPRESENTATIVE) CERTIFICATION

The property owner or owner's authorized representative who completes Sections A, B, and E for Zone A (without a FEMA-issued or community-issued BFE) or Zone AO must sign here. *The statements in Sections A, B, and E are correct to the best of my knowledge.*

Property Owner's or Owner's Authorized Representative's Name _____

Address _____ City _____ State _____ ZIP Code _____

Signature _____ Date _____ Telephone _____

Comments _____

Check here if attachments

SECTION G - COMMUNITY INFORMATION (OPTIONAL)

The local official who is authorized by law or ordinance to administer the community's floodplain management ordinance can complete Sections A, B, C (or E), and G of this Elevation Certificate. Complete the applicable item(s) and sign below. Check the measurement used in Items G8. and G9.

G1. The information in Section C was taken from other documentation that has been signed and sealed by a licensed surveyor, engineer, or architect who is authorized by law to certify elevation information. (Indicate the source and date of the elevation data in the Comments area below.)

G2. A community official completed Section E for a building located in Zone A (without a FEMA-issued or community-issued BFE) or Zone AO.

G3. The following information (Items G4.-G9.) is provided for community floodplain management purposes.

G4. Permit Number <u>A 62 00 8002038M</u>	G5. Date Permit Issued <u>4-23-08</u>	G6. Date Certificate Of Compliance/Occupancy Issued
--	--	---

G7. This permit has been issued for: New Construction Substantial Improvement

G8. Elevation of as-built lowest floor (including basement) of the building: _____. feet meters (PR) Datum _____

G9. BFE or (in Zone AO) depth of flooding at the building site: _____. feet meters (PR) Datum _____

Local Official's Name _____ Title _____

Community Name _____ Telephone _____

Signature _____ Date _____

Comments _____

Check here if attachments

REAR



FRONT



RIGHT



LEFT



Building Photographs

See Instructions for Item A6.

Building Street Address (including Apt., Unit, Suite, and/or Bldg. No.) or P.O. Route and Box No.			For Insurance Company Use:
3455 CACTUS DR			Policy Number
City	State	ZIP Code	Company NAIC Number
CHINO VALLEY	AZ	86323	

If using the Elevation Certificate to obtain NFIP flood insurance, affix at least two building photographs below according to the instructions for Item A6. Identify all photographs with: date taken; "Front View" and "Rear View"; and, if required, "Right Side View" and "Left Side View." If submitting more photographs than will fit on this page, use the Continuation Page, following.

SEE ATTACHED

GRIFFIN SURVEYING, LLC
WAYNE R. GRIFFIN R.L.S.
4355 Adams St Kingman, AZ 86409
ph (928) 757-2393 fax (928) 757-2372 cell 928-897-3475

TO: Yavapai County Development Services April 2, 2008
Floodplain Unit
500 S. Marina St
Prescott, AZ 86303
Attn: Ms. Sharon Wilson

RE: Elevation of Floodplain Property Certificate

Dear Ms. Wilson,

Please find attached the completed Elevation of Floodplain Property Certificate that is required prior to completion of an Elevation Certificate.

When you've reviewed this information and make your elevation determinations, I am requesting that you forward that information to me so that I can complete the initial Elevation Certificate for my client. Of course that would be in addition to your usual methods of correspondence.

If you have any questions or require additional information, please don't hesitate to contact me.

Thank you very much,

Wayne R. Griffin RLS

Cc: Cascade Financial Services - Christina Ellis
Via fax @ 480-539-4915

ELEVATION OF FLOODPLAIN PROPERTY

When Completed Return To: **YAVAPAI COUNTY DEVELOPMENT SERVICES - FLOODPLAIN UNIT**
 X Prescott Office: 500 S. Marina St., Prescott, AZ, 86303 PH (928) 771-3197, FAX (928) 771-3427
 Cottonwood Office: 10 S. 6th St., Cottonwood, AZ 86326 PH (928) 639-8151, FAX (928) 639-8118

DATE 4-02-08 ASSESSOR'S PARCEL NUMBER 304-07-242-9

SUBDIVISION NAME UNIT/PHASE AND LOT NUMBER CHINO LAKES UNIT 3

SITUS ADDRESS 3455 N. CACTUS DR

BASE BENCHMARK: Number RM-1 Elevation 4552.49

TEMPORARY PROPERTY BENCHMARK (TBM) ELEVATION 4578.27

TBM DESCRIPTION SET 1x2 HUB @ NW CORNER OF PROPERTY

GROUND ELEVATIONS AT BUILDING SITE 4576.6 to 4575.8 SEE SKETCH
 (Please provide a minimum of three (3) elevation points, representative of the site)

SKETCH OF LOT (include location of TBM and building site elevations)

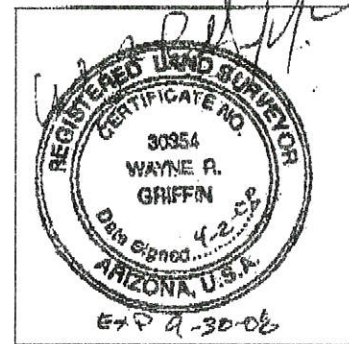
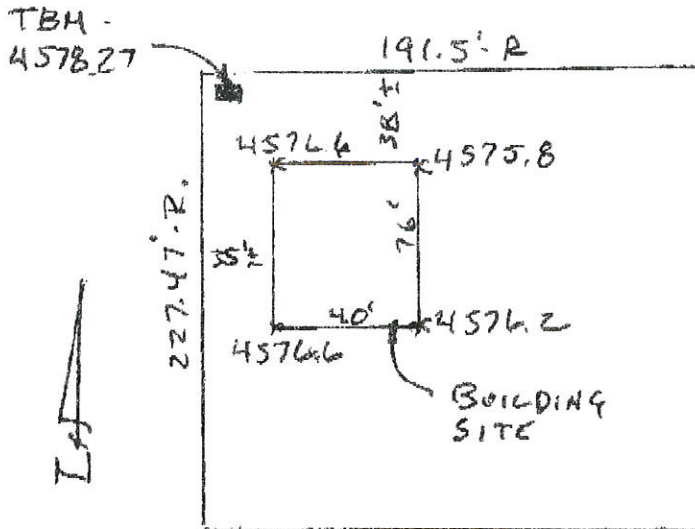

(seal)

Signed

Wayne A. Griffin
 GRIFFIN SURVEYING, LLC
 Company Name

4355 ADAMS ST
 Address

KINGMAN, AZ 86409

Telephone 928-757-2393

Remarks BUILDING STARED BY OWNER

FOR YAVAPAI COUNTY FLOOD CONTROL DISTRICT USE:

Date: _____

Base Flood Elevation 4574.6 + 1.0' = Regulatory Elevation 4575.6

* ELEVATION DETERMINATIONS ARE BASED ON BEST AVAILABLE DATA WHEN CALCULATED. ELEVATIONS ARE SUBJECT TO CHANGE WHEN NEW OR REVISED FLOOD STUDIES OR DATA IS SUPPLIED TO THE DISTRICT.