

ELEVATION CERTIFICATE

OMB No. 1660-0008
Expires March 31, 2012

Important: Read the instructions on pages 1-9.

SECTION A - PROPERTY INFORMATION

| | | | |
|---|--|--|--|
| A1. Building Owner's Name HAROLD F MERRYANN BENNETT | | For Insurance Company Use: | |
| A2. Building Street Address (including Apt., Unit, Suite, and/or Bldg. No.) or P.O. Route and Box No. A7 36 COMANCHE 406-47-562 | | Policy Number | |
| City COTTONWOOD State ARIZONA | | Company NAIC Number | |
| A3. Property Description (Lot and Block Numbers, Tax Parcel Number, Legal Description, etc.) LOT 2405 VERDE VILLAGE 5 | | ZIP Code 86326 | |
| A4. Building Use (e.g., Residential, Non-Residential, Addition, Accessory, etc.) RESIDENTIAL | | | |
| A5. Latitude/Longitude: Lat. 34-42-20 Long. 111-58-26 | | Horizontal Datum: <input type="checkbox"/> NAD 1927 <input checked="" type="checkbox"/> NAD 1983 | |
| A6. Attach at least 2 photographs of the building if the Certificate is being used to obtain flood insurance. | | | |
| A7. Building Diagram Number 7 | | | |
| A8. For a building with a crawlspace or enclosure(s): | | A9. For a building with an attached garage: | |
| a) Square footage of crawlspace or enclosure(s) 2289 sq ft | | a) Square footage of attached garage _____ sq ft | |
| b) No. of permanent flood openings in the crawlspace or enclosure(s) within 1.0 foot above adjacent grade 8 | | b) No. of permanent flood openings in the attached garage within 1.0 foot above adjacent grade _____ | |
| c) Total net area of flood openings in A8.b 9,216 sq in | | c) Total net area of flood openings in A9.b _____ sq in | |
| d) Engineered flood openings? <input type="checkbox"/> Yes <input checked="" type="checkbox"/> No | | d) Engineered flood openings? <input type="checkbox"/> Yes <input type="checkbox"/> No | |

SECTION B - FLOOD INSURANCE RATE MAP (FIRM) INFORMATION

| | | | | | |
|--|------------------------|---|---|--------------------------------|--|
| B1. NFIP Community Name & Community Number YAVAPAI COUNTY 040093 | | B2. County Name YAVAPAI | | B3. State ARIZONA | |
| B4. Map/Panel Number 04025C1805 | B5. Suffix F | B6. FIRM Index Date JUNE 6 2001 | B7. FIRM Panel Effective/Revised Date JUNE 6 2001 | B8. Flood Zone(s) AE | B9. Base Flood Elevation(s) (Zone AO, use base flood depth) 3247.2 |
| B10. Indicate the source of the Base Flood Elevation (BFE) data or base flood depth entered in Item B9. <input checked="" type="checkbox"/> FIS Profile <input type="checkbox"/> FIRM <input type="checkbox"/> Community Determined <input type="checkbox"/> Other (Describe) _____ | | | | | |
| B11. Indicate elevation datum used for BFE in Item B9: <input checked="" type="checkbox"/> NGVD 1929 <input type="checkbox"/> NAVD 1988 <input type="checkbox"/> Other (Describe) _____ | | | | | |
| B12. Is the building located in a Coastal Barrier Resources System (CBRS) area or Otherwise Protected Area (OPA)? <input type="checkbox"/> Yes <input checked="" type="checkbox"/> No Designation Date _____ <input type="checkbox"/> CBRS <input type="checkbox"/> OPA | | | | | |

SECTION C - BUILDING ELEVATION INFORMATION (SURVEY REQUIRED)

C1. Building elevations are based on: Construction Drawings* Building Under Construction* Finished Construction
*A new Elevation Certificate will be required when construction of the building is complete.

C2. Elevations - Zones A1-A30, AE, AH, A (with BFE), VE, V1-V30, V (with BFE), AR, AR/A, AR/AE, AR/A1-A30, AR/AH, AR/AO. Complete Items C2.a-h below according to the building diagram specified in Item A7. Use the same datum as the BFE.

Benchmark Utilized **RM 270 (3250.14)** Vertical Datum **1929**

Conversion/Comments _____

| | | | |
|--|---------------|--|--|
| a) Top of bottom floor (including basement, crawlspace, or enclosure floor) | 3243.5 | <input checked="" type="checkbox"/> feet | <input type="checkbox"/> meters (Puerto Rico only) |
| b) Top of the next higher floor | 3252.4 | <input checked="" type="checkbox"/> feet | <input type="checkbox"/> meters (Puerto Rico only) |
| c) Bottom of the lowest horizontal structural member (V Zones only) | _____ | <input type="checkbox"/> feet | <input type="checkbox"/> meters (Puerto Rico only) |
| d) Attached garage (top of slab) | 3243.5 | <input checked="" type="checkbox"/> feet | <input type="checkbox"/> meters (Puerto Rico only) |
| e) Lowest elevation of machinery or equipment servicing the building (Describe type of equipment and location in Comments) | _____ | <input type="checkbox"/> feet | <input type="checkbox"/> meters (Puerto Rico only) |
| f) Lowest adjacent (finished) grade next to building (LAG) | 3242.0 | <input checked="" type="checkbox"/> feet | <input type="checkbox"/> meters (Puerto Rico only) |
| g) Highest adjacent (finished) grade next to building (HAG) | 3242.3 | <input checked="" type="checkbox"/> feet | <input type="checkbox"/> meters (Puerto Rico only) |
| h) Lowest adjacent grade at lowest elevation of deck or stairs, including structural support | 3242.9 | <input checked="" type="checkbox"/> feet | <input type="checkbox"/> meters (Puerto Rico only) |

SECTION D - SURVEYOR, ENGINEER, OR ARCHITECT CERTIFICATION

This certification is to be signed and sealed by a land surveyor, engineer, or architect authorized by law to certify elevation information. I certify that the information on this Certificate represents my best efforts to interpret the data available. I understand that any false statement may be punishable by fine or imprisonment under 18 U.S. Code, Section 1001.

Check here if comments are provided on back of form. Were latitude and longitude in Section A provided by a licensed land surveyor? Yes No

Certifier's Name **VANCE L. McDONALD** License Number **LS 5357**

Title **L. SURVEYOR** Company Name **PLANNING DESIGN ASSO**

Address **1355 ROCKY KNOLS** City **COTTONWOOD** State **AZ** ZIP Code **86326**

Signature **Vance L. McDonald** Date **6 Nov 10** Telephone **928-567-9141**



| | | | |
|---|---------------|----------------------------|---------------------|
| IMPORTANT: In these spaces, copy the corresponding information from Section A. | | For Insurance Company Use: | |
| Building Street Address (including Apt., Unit, Suite, and/or Bldg. No.) or P.O. Route and Box No. 4736 COMANCHE DR | | Policy Number | |
| City COTTONWOOD | State ARIZ | ZIP Code 86326 | Company NAIC Number |

SECTION D - SURVEYOR, ENGINEER, OR ARCHITECT CERTIFICATION (CONTINUED)

Copy both sides of this Elevation Certificate for (1) community official, (2) insurance agent/company, and (3) building owner.

Comments: WATER HEATERS ARE "INSTANT" AT FAUCETS LOCATION ON 2ND FLOOR. NO AIRCONDITIONER. AREA OF FIRST FLOOR IS ALL OPEN EXCEPT SMALL (10x12±) STORAGE.

Signature: *[Handwritten Signature]* Date: 5 NOV. '10 Check here if attachments

SECTION E - BUILDING ELEVATION INFORMATION (SURVEY NOT REQUIRED) FOR ZONE AO AND ZONE A (WITHOUT BFE)

For Zones AO and A (without BFE), complete Items E1-E5. If the Certificate is intended to support a LOMA or LOMR-F request, complete Sections A, B, and C. For Items E1-E4, use natural grade, if available. Check the measurement used. In Puerto Rico only, enter meters.

E1. Provide elevation information for the following and check the appropriate boxes to show whether the elevation is above or below the highest adjacent grade (HAG) and the lowest adjacent grade (LAG).
 a) Top of bottom floor (including basement, crawlspace, or enclosure) is _____ feet _____ meters above or below the HAG.
 b) Top of bottom floor (including basement, crawlspace, or enclosure) is _____ feet _____ meters above or below the LAG.

E2. For Building Diagrams 6-9 with permanent flood openings provided in Section A Items 8 and/or 9 (see pages 8-9 of Instructions), the next higher floor (elevation C2.b in the diagrams) of the building is _____ feet _____ meters above or below the HAG.

E3. Attached garage (top of slab) is _____ feet _____ meters above or below the HAG.

E4. Top of platform of machinery and/or equipment servicing the building is _____ feet _____ meters above or below the HAG.

E5. Zone AO only: If no flood depth number is available, is the top of the bottom floor elevated in accordance with the community's floodplain management ordinance? Yes No Unknown. The local official must certify this information in Section G.

SECTION F - PROPERTY OWNER (OR OWNER'S REPRESENTATIVE) CERTIFICATION

The property owner or owner's authorized representative who completes Sections A, B, and E for Zone A (without a FEMA-issued or community-issued BFE) or Zone AO must sign here. *The statements in Sections A, B, and E are correct to the best of my knowledge.*

Property Owner's or Owner's Authorized Representative's Name _____

Address _____ City _____ State _____ ZIP Code _____

Signature _____ Date _____ Telephone _____

Comments _____

Check here if attachments

SECTION G - COMMUNITY INFORMATION (OPTIONAL)

The local official who is authorized by law or ordinance to administer the community's floodplain management ordinance can complete Sections A, B, C (or E), and G of this Elevation Certificate. Complete the applicable item(s) and sign below. Check the measurement used in Items G8 and G9.

- G1. The information in Section C was taken from other documentation that has been signed and sealed by a licensed surveyor, engineer, or architect who is authorized by law to certify elevation information. (Indicate the source and date of the elevation data in the Comments area below.)
- G2. A community official completed Section E for a building located in Zone A (without a FEMA-issued or community-issued BFE) or Zone AO.
- G3. The following information (Items G4-G9) is provided for community floodplain management purposes.

| | | |
|-------------------|------------------------|---|
| G4. Permit Number | G5. Date Permit Issued | G6. Date Certificate Of Compliance/Occupancy Issued |
|-------------------|------------------------|---|

G7. This permit has been issued for: New Construction Substantial Improvement

G8. Elevation of as-built lowest floor (including basement) of the building _____ feet _____ meters (PR) Datum _____

G9. BFE or (in Zone AO) depth of flooding at the building site _____ feet _____ meters (PR) Datum _____

G10. Community's design flood elevation _____ feet _____ meters (PR) Datum _____

Local Official's Name _____ Title _____

Community Name _____ Telephone _____

Signature _____ Date _____

Comments _____

Check here if attachments

Building Photographs

See Instructions for Item A6.

| | | | |
|---|--------------------|--------------------------|---|
| Building Street Address (including Apt., Unit, Suite, and/or Bldg. No.) or P.O. Route and Box No. 4736 CAMAUCHE | | | For Insurance Company Use: Policy Number |
| City COTTON WOOD | State AZ | ZIP Code 86326 | Company NAIC Number |

If using the Elevation Certificate to obtain NFIP flood insurance, affix at least two building photographs below according to the instructions for Item A6. Identify all photographs with: date taken; "Front View" and "Rear View"; and, if required, "Right Side View" and "Left Side View." If submitting more photographs than will fit on this page, use the Continuation Page on the reverse.



FRONT
5 NOV
2010

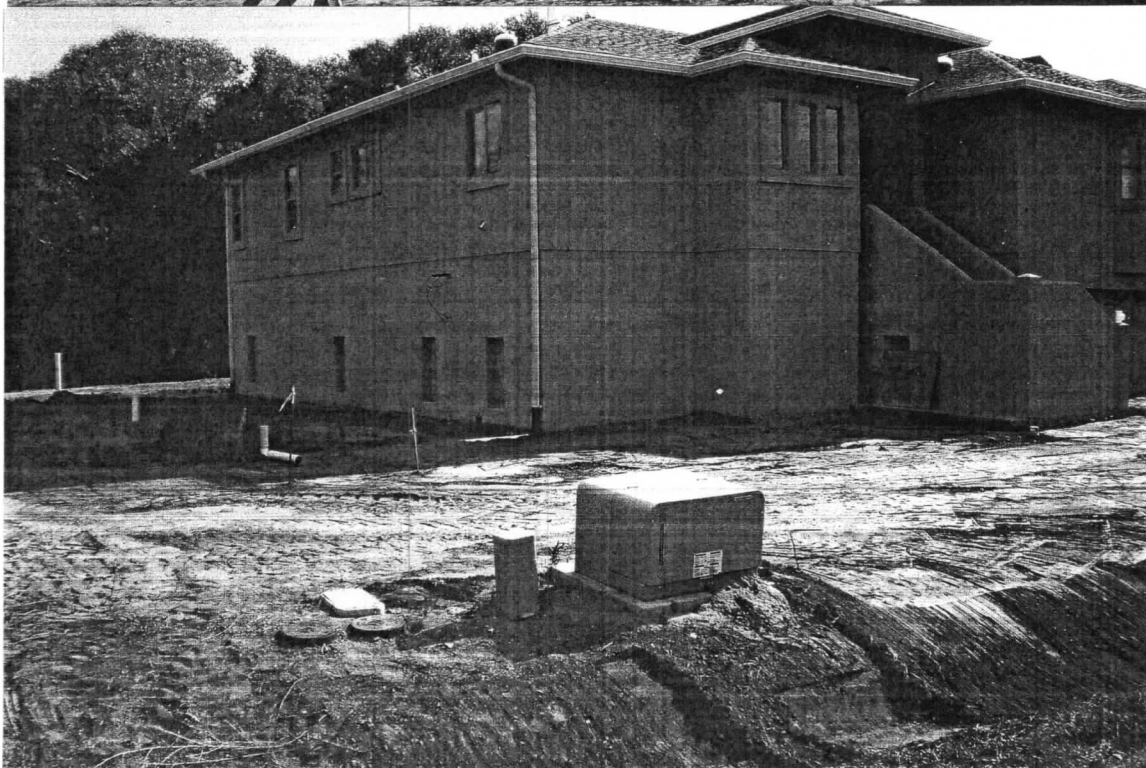

LEFT
SIDE

Building Photographs

Continuation Page

| | | | |
|--|-------------|-------------------|---|
| Building Street Address (including Apt., Unit, Suite, and/or Bldg. No.) or P.O. Route and Box No. 4736 CAMANCHE | | | For Insurance Company Use: Policy Number |
| City COTTONWOOD | State AZ | ZIP Code 86326 | Company NAIC Number |

If submitting more photographs than will fit on the preceding page, affix the additional photographs below. Identify all photographs with: date taken; "Front View" and "Rear View"; and, if required, "Right Side View" and "Left Side View."

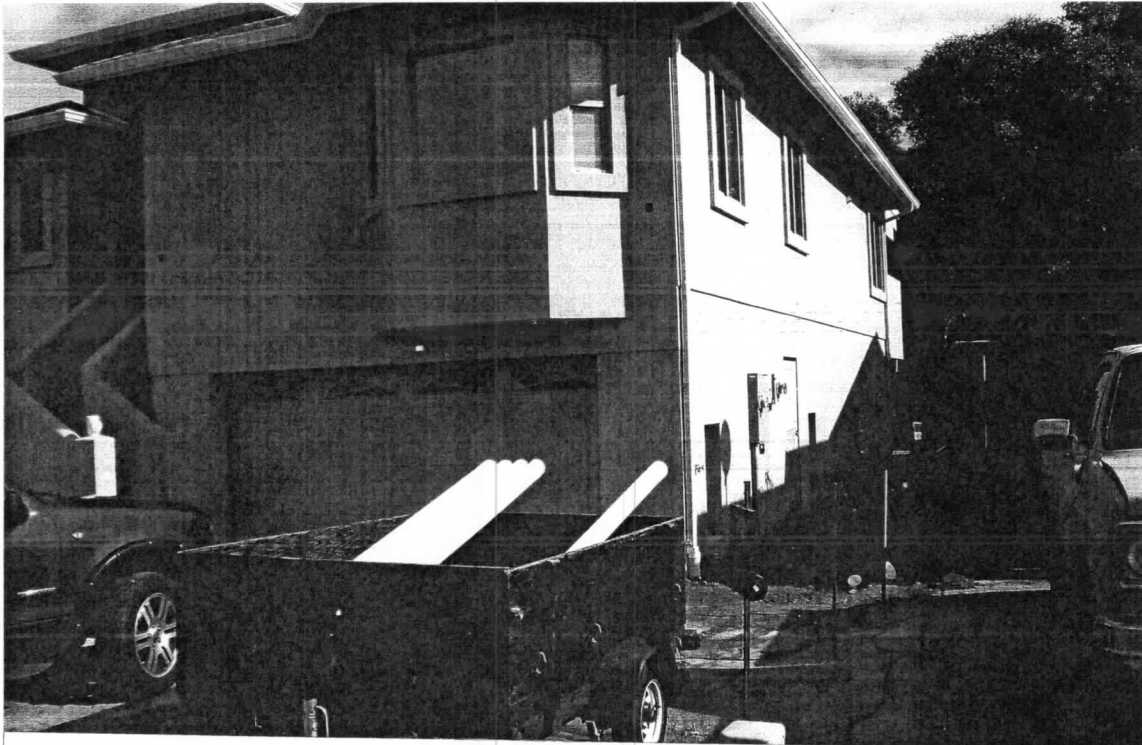

RIGHT
SIDE
5 NOV
2010

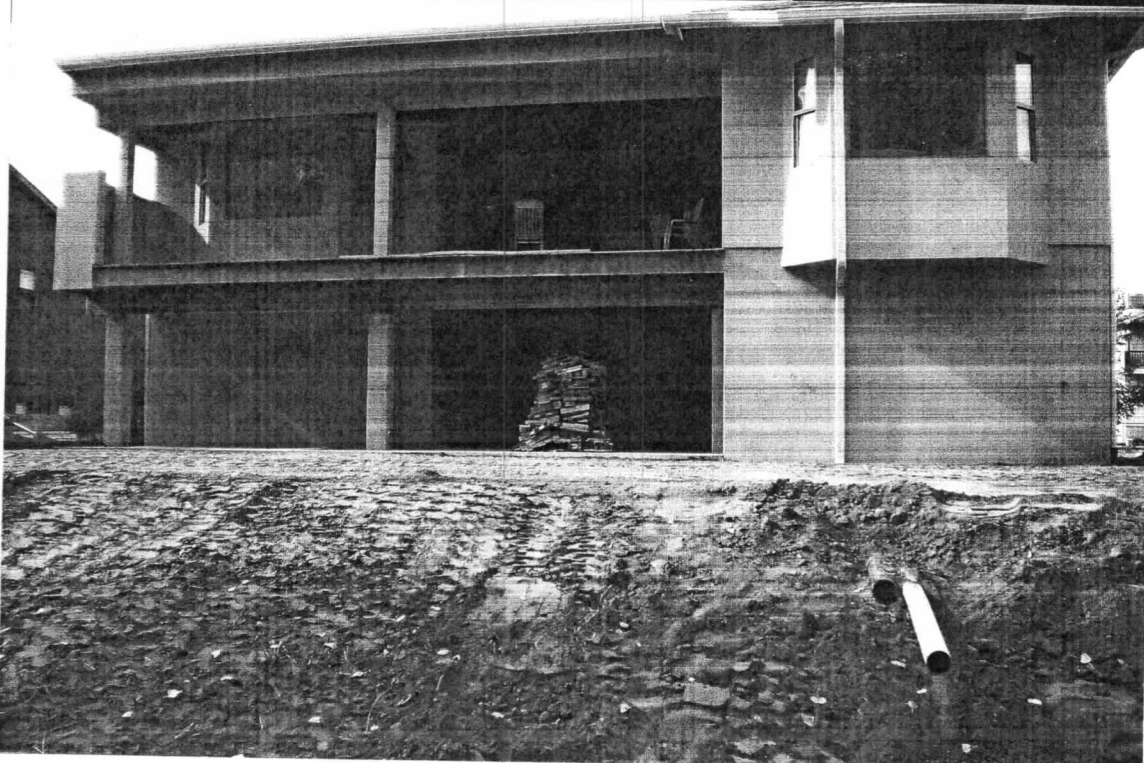

REAR

Building Photographs

See Instructions for Item A6.

For Insurance Company Use:

| | | | |
|---|------------------|-------------------|---------------------|
| Building Street Address (Including Apt., Unit, Suite, and/or Bldg. No.) or P.O. Route and Box No. LOT 2A05 VERDE VILLAGE 5 | | | Policy Number |
| City COTTOWOOD | State ARIZONA | ZIP Code 86326 | Company NAIC Number |

If using the Elevation Certificate to obtain NFIP flood insurance, affix at least two building photographs below according to the instructions for Item A6. Identify all photographs with: date taken; "Front View" and "Rear View"; and, if required, "Right Side View" and "Left Side View." If submitting more photographs than will fit on this page, use the Continuation Page, following.

PHOTOGRAPHS SUBMITTED HERE ARE OF TOP OF STEM WALL OF BLDG. UNDER CONSTRUCTION INCLUDING OPENINGS IN THIS PORTION OF THE BUILDING.



NORTH BLDG WALL
LOOKING EAST
& OF Bldg. →

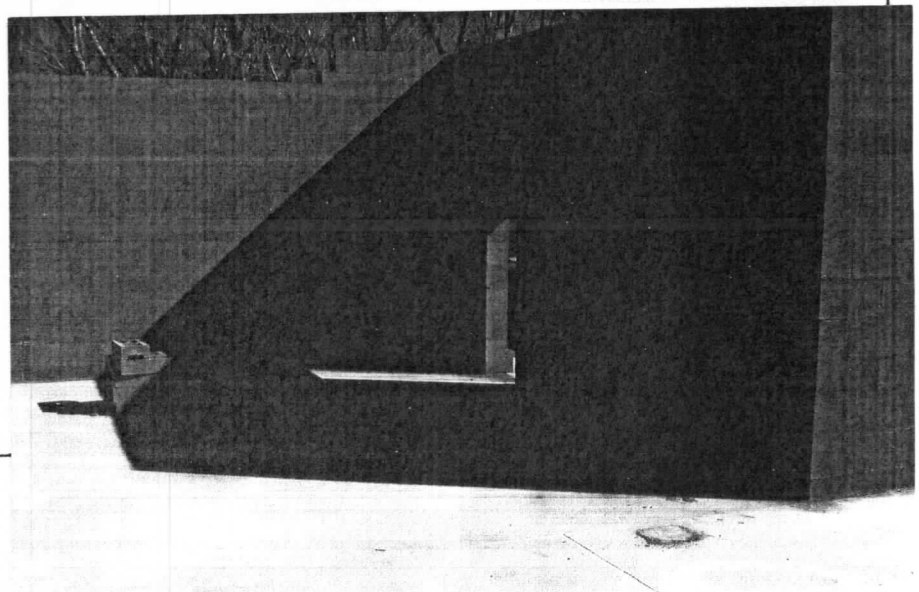

SHEET 1 OF 2
PHOTOGRAPHS
29 JAN. 2009
DURING CONSTR.

Building Photographs

See Instructions for Item A6.

For Insurance Company Use:

Building Street Address (Including Apt., Unit, Suite, and/or Bldg. No.) or P.O. Route and Box No.

LOT 2A05 VERDE VILLAGE 5

City

COTONWOOD

State

ARIZONA

ZIP Code

86326

Policy Number

Company NAIC Number

If using the Elevation Certificate to obtain NFIP flood insurance, affix at least two building photographs below according to the instructions for Item A6. Identify all photographs with: date taken; "Front View" and "Rear View"; and, if required, "Right Side View" and "Left Side View." If submitting more photographs than will fit on this page, use the Continuation Page, following.

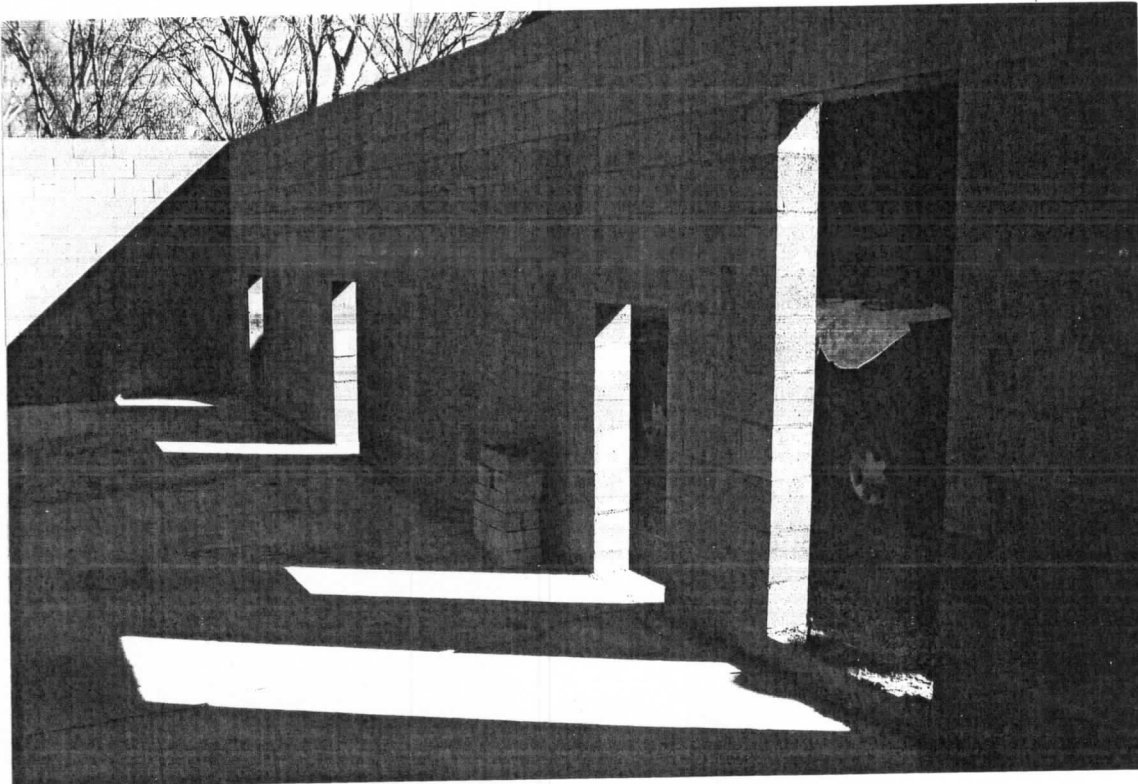

8 OPENINGS OBSERVED, EACH
24" X 48" (FINISHED). DOORS NOT
COUNTED. (9,216 Sq. Ft.)

SHEET 2 OF 2

PHOTOGRAPHS

29 JAN 2009

DURING CONSTR.