

ELEVATION CERTIFICATE

OMB No. 1660-0008
Expires February 28, 2009

Important: Read the instructions on pages 1-8.

| SECTION A - PROPERTY INFORMATION | | For Insurance Company Use: |
|--|--|---|
| A1. Building Owner's Name GARY AND ROSE YARBROUGH | | Policy Number |
| A2. Building Street Address (including Apt., Unit, Suite, and/or Bldg. No.) or P.O. Route and Box No. 800 Evergreen Drive City Clarkdale State AZ ZIP Code 86324 | | Company NAIC Number |
| A3. Property Description (Lot and Block Numbers, Tax Parcel Number, Legal Description, etc.) APN 406-58-011, Lot 115 Haskell Springs, Phase 1 | | |
| A4. Building Use (e.g., Residential, Non-Residential, Addition, Accessory, etc.) <u>Residential</u> | | |
| A5. Latitude/Longitude: Lat. <u>30 degrees 59'40.9379"</u> Long. <u>-114 degrees 08'05.2444"</u> | | Horizontal Datum: <input type="checkbox"/> NAD 1927 <input checked="" type="checkbox"/> NAD 1983 |
| A6. Attach at least 2 photographs of the building if the Certificate is being used to obtain flood insurance. | | |
| A7. Building Diagram Number <u>1</u> | | |
| A8. For a building with a crawl space or enclosure(s), provide | | A9. For a building with an attached garage, provide: |
| a) Square footage of crawl space or enclosure(s) <u>N/A</u> sq ft | | a) Square footage of attached garage <u>763.9</u> sq ft |
| b) No. of permanent flood openings in the crawl space or enclosure(s) walls within 1.0 foot above adjacent grade <u>N/A</u> | | b) No. of permanent flood openings in the attached garage walls within 1.0 foot above adjacent grade <u>0</u> |
| c) Total net area of flood openings in A8.b <u>N/A</u> sq in | | c) Total net area of flood openings in A9.b <u>0</u> sq in |

SECTION B - FLOOD INSURANCE RATE MAP (FIRM) INFORMATION

| | | | | | |
|--|-----------------|--|---|---------------------------------|---|
| B1. NFIP Community Name & Community Number Clarkdale, town of 040095 | | B2. County Name Yavapai | B3. State Arizona | | |
| B4. Map/Panel Number 04025C1781 | B5. Suffix F | B6. FIRM Index Date <u>06/06/2001</u> | B7. FIRM Panel Effective/Revised Date June 6, 2001 | B8. Flood Zone(s) <u>A *</u> | B9. Base Flood Elevation(s) (Zone AO, use base flood depth) <u>3681.0 ##</u> |
| B10. Indicate the source of the Base Flood Elevation (BFE) data or base flood depth entered in Item B9. <u>34</u> | | | | | |
| <input type="checkbox"/> FIS Profile <input type="checkbox"/> FIRM <input checked="" type="checkbox"/> Community Determined <input type="checkbox"/> Other (Describe) <u>N/A</u> | | | | | |
| B11. Indicate elevation datum used for BFE in Item B9: <input checked="" type="checkbox"/> NGVD 1929 <input type="checkbox"/> NAVD 1988 <input type="checkbox"/> Other (Describe) <u>Firm is on NAD 1927</u> | | | | | |
| B12. Is the building located in a Coastal Barrier Resources System (CBRS) area or Otherwise Protected Area (OPA)? <input type="checkbox"/> Yes <input checked="" type="checkbox"/> No | | | | | |
| Designation Date _____ <input type="checkbox"/> CBRS <input type="checkbox"/> OPA | | | | | |

SECTION C - BUILDING ELEVATION INFORMATION (SURVEY REQUIRED)

C1. Building elevations are based on: Construction Drawings* Building Under Construction* Finished Construction

*A new Elevation Certificate will be required when construction of the building is complete.

C2. Elevations - Zones A1-A30, AE, AH, A (with BFE), VE, V1-V30, V (with BFE), AR, AR/A, AR/AE, AR/A1-A30, AR/AH, AR/AO. Complete Items C2.a-g below according to the building diagram specified in Item A7.

Benchmark Utilized _____ Vertical Datum USGA 1929

Conversion/Comments See Comments Section

Check the measurement used.

| | | | |
|---|-----------------|--|--|
| a) Top of bottom floor (including basement, crawl space, or enclosure floor). | <u>3682.127</u> | <input checked="" type="checkbox"/> feet | <input type="checkbox"/> meters (Puerto Rico only) |
| b) Top of the next higher floor | <u>N/A</u> | <input type="checkbox"/> feet | <input type="checkbox"/> meters (Puerto Rico only) |
| c) Bottom of the lowest horizontal structural member (V Zones only) | <u>N/A</u> | <input type="checkbox"/> feet | <input type="checkbox"/> meters (Puerto Rico only) |
| d) Attached garage (top of slab) <u>second garage 3681.816</u> | <u>3681.913</u> | <input checked="" type="checkbox"/> feet | <input type="checkbox"/> meters (Puerto Rico only) |
| e) Lowest elevation of machinery or equipment servicing the building (Describe type of equipment in Comments) | <u>N/A</u> | <input type="checkbox"/> feet | <input type="checkbox"/> meters (Puerto Rico only) |
| f) Lowest adjacent (finished) grade (LAG) | <u>3679.842</u> | <input checked="" type="checkbox"/> feet | <input type="checkbox"/> meters (Puerto Rico only) |
| g) Highest adjacent (finished) grade (HAG) | <u>3681.645</u> | <input checked="" type="checkbox"/> feet | <input type="checkbox"/> meters (Puerto Rico only) |

SECTION D - SURVEYOR, ENGINEER, OR ARCHITECT CERTIFICATION

This certification is to be signed and sealed by a land surveyor, engineer, or architect authorized by law to certify elevation information. I certify that the information on this Certificate represents my best efforts to interpret the data available. I understand that any false statement may be punishable by fine or imprisonment under 18 U.S. Code, Section 1001.

Check here if comments are provided on back of form.

| | |
|---|--|
| Certifier's Name <u>Mark Farr, R.L.S.</u> | License Number <u>40829</u> |
| Title <u>Vice President</u> | Company Name <u>SEC, Inc.</u> |
| Address <u>825 Cove Parkway, Suite A</u> | City <u>Cottonwood</u> State <u>AZ</u> ZIP Code <u>86326</u> |
| Signature <u>[Signature]</u> | Date <u>5/15/06</u> Telephone <u>928-634-5889</u> |



IMPORTANT: In these spaces, copy the corresponding information from Section A.

Building Street Address (Including Apt., Unit, Suite, and/or Bldg. No.) or P.O. Route and Box No.

800 Evergreen Drive

City Clarkdale State AZ ZIP Code 86324

For Insurance Company Use:

Policy Number

Company NAIC Number

SECTION D - SURVEYOR, ENGINEER, OR ARCHITECT CERTIFICATION (CONTINUED)

Copy both sides of this Elevation Certificate for (1) community official, (2) insurance agent/company, and (3) building owner.

Comments When the plat of Haskell Springs Phase 1 was developed, the West Quarter cor. of Section 32, a DR Morgan Johnson P.E. brass cap monument was used as a base benchmark to establish site elevations. Yavapai County flood control district showed an elevation of 3781.81 on this monument based on USGS 1929 datum.

Signature

M. Johnson

Date 5/15/06

Check here if attachments

SECTION E - BUILDING ELEVATION INFORMATION (SURVEY NOT REQUIRED) FOR ZONE AO AND ZONE A (WITHOUT BFE)

For Zones AO and A (without BFE), complete Items E1-E5. If the Certificate is intended to support a LOMA or LOMR-F request, complete Sections A, B, and C. For Items E1-E4, use natural grade, if available. Check the measurement used. In Puerto Rico only, enter meters.

E1. Provide elevation information for the following and check the appropriate boxes to show whether the elevation is above or below the highest adjacent grade (HAG) and the lowest adjacent grade (LAG).

a) Top of bottom floor (including basement, crawl space, or enclosure) is _____ feet meters above or below the HAG.

b) Top of bottom floor (including basement, crawl space, or enclosure) is _____ feet meters above or below the LAG.

E2. For Building Diagrams 6-8 with permanent flood openings provided in Section A Items 8 and/or 9 (see page 8 of Instructions), the next higher floor (elevation C2.b in the diagrams) of the building is _____ feet meters above or below the HAG.

E3. Attached garage (top of slab) is _____ feet meters above or below the HAG.

E4. Top of platform of machinery and/or equipment servicing the building is _____ feet meters above or below the HAG.

E5. Zone AO only: If no flood depth number is available, is the top of the bottom floor elevated in accordance with the community's floodplain management ordinance? Yes No Unknown. The local official must certify this information in Section G.

SECTION F - PROPERTY OWNER (OR OWNER'S REPRESENTATIVE) CERTIFICATION

The property owner or owner's authorized representative who completes Sections A, B, and E for Zone A (without a FEMA-issued or community-issued BFE) or Zone AO must sign here. The statements in Sections A, B, and E are correct to the best of my knowledge.

Property Owner's or Owner's Authorized Representative's Name

Address City State ZIP Code

Signature Date Telephone

Comments

Check here if attachments

SECTION G - COMMUNITY INFORMATION (OPTIONAL)

The local official who is authorized by law or ordinance to administer the community's floodplain management ordinance can complete Sections A, B, C (or E), and G of this Elevation Certificate. Complete the applicable item(s) and sign below. Check the measurement used in Items G8, and G9.

- 1. The information in Section C was taken from other documentation that has been signed and sealed by a licensed surveyor, engineer, or architect who is authorized by law to certify elevation information. (Indicate the source and date of the elevation data in the Comments area below.)
2. A community official completed Section E for a building located in Zone A (without a FEMA-issued or community-issued BFE) or Zone AO.
3. The following information (Items G4.-G9.) is provided for community floodplain management purposes.

G4. Permit Number 500-25 G5. Date Permit Issued 29 MAR 2000 G6. Date Certificate Of Compliance/Occupancy Issued

- 7. This permit has been issued for: New Construction Substantial Improvement
3. Elevation of as-built lowest floor (including basement) of the building: _____ feet meters (PR) Datum _____
3. BFE or (in Zone AO) depth of flooding at the building site: _____ feet meters (PR) Datum _____

Local Official's Name JIM YOUNG Title HYDROLOGIST

Community Name YAVAPAI COUNTY Telephone 928-639-8151

Signature Date 16 MAY 2006 *REVISED 13 OCT 2006 (JY)

Comments ENGINEERING STUDY FOR SUBDIVISION REQUIRES MIN FINISHED FLOOR ELEVATION FOR LOT 115 HASKELL SPRINGS PT 1 OF 36820 MSU (1929 DATUM) * HOME ELEVATED ABOVE BFE PER FLOOD CONTROL * (JY)

REGULATIONS BUT LOCATED IN FIRM ZONE A.

Check here if attachments

Building Photograph

Continuation Page

| | |
|--|---|
| Building Street Address (including Apt., Unit, Suite, and/or Bldg. No.) or P.O. Route and Box No. 800 Evergreen Drive | For Insurance Company Use: Policy Number |
| City Clarkdale State AZ ZIP Code 86324 | Company NAIC Number |
| If submitting more photographs than will fit on the preceding page, affix the additional photographs below. Identify all photographs with: date taken; "Front View" and "Rear View"; and, if required, "Right Side View" and "Left Side View." | |

5/9/06 REAR



5/9/06 RIGHT SIDE



Building Photographs

See Instructions for Item A6.

For Insurance Company Use:

Building Street Address (including Apt., Unit, Suite, and/or Bldg. No.) or P.O. Route and Box No.
800 Evergreen Drive

Policy Number

City Clarkdale State AZ ZIP Code 86324

Company NAIC Number

If using the Elevation Certificate to obtain NFIP flood insurance, affix at least two building photographs below according to the instructions for Item A6. Identify all photographs with: date taken; "Front View" and "Rear View"; and, if required, "Right Side View" and "Left Side View." If submitting more photographs than will fit on this page, use the Continuation Page, following.

5/9/06 FRONT



5/9/06 LEFT SIDE

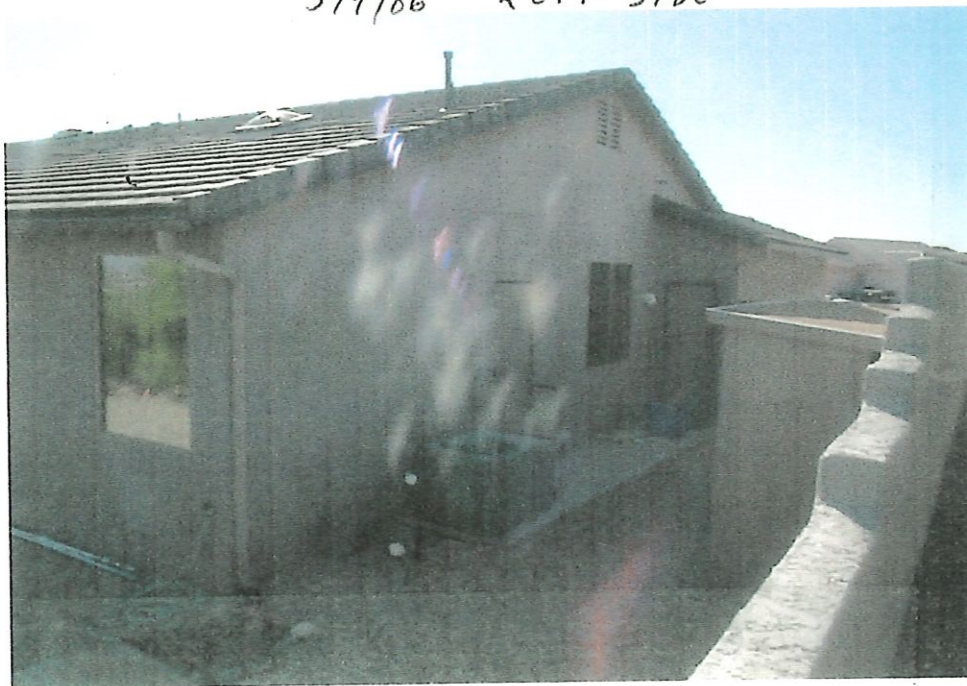

8

"AS BUILT" ELEVATIONS FOR EITHER MANUFACTURED HOMES OR SITE BUILT HOMES

When Completed Return To: Yavapai County Flood Control District

Section 1 - Complete entire section

DATE APRIL 13, 2000 ASSESSORS NUMBER 406-58-011

SUBDIVISION NAME AND LOT NUMBER LOT 115, HASKELL SPRINGS

OWNER B-bar-W DEVELOPMENT

BASE BENCHMARK NUMBER "YAVAPAI COUNTY GIS GPS 490" (Elev. 3865.31)
(on floodplain circuit) (TIED TO FEMA PER PUBLIC WORKS)

ELEVATION OF THE LOWEST GRADE IMMEDIATELY ADJACENT TO THE BUILDING 3680.6

PROPERTY BENCHMARK ELEVATION 3682.11

DIAGRAM # (from Page 5 & 6 of OMB No. 3067-0070) 7

Section 2 - Complete if appropriate

'As Built' Elevation for Manufactured Homes

SURVEYED BOTTOM OF STRUCTURAL FRAME OR LOWEST POINT OF ANY ATTACHED APPLIANCES _____

(seal) _____ Signed _____

Section 3 - Complete if appropriate

'As Built' Elevation for Site Built Homes

^{TOP OF STEMWALL}
SURVEYED ~~LOWEST FLOOR~~ _____ 3682.59

(seal) _____ Signed _____

FOR DISTRICT USE:

REQUIRED ELEVATION TO BOTTOM OF STRUCTURAL FRAME OR LOWEST POINT OF ANY ATTACHED APPLIANCES _____

(As Per Development Permit) _____

DIFFERENCE _____

REQUIRED LOWEST FLOOR ELEVATION _____

(As Per Development Permit) _____

DIFFERENCE _____

