

FEDERAL EMERGENCY MANAGEMENT AGENCY  
NATIONAL FLOOD INSURANCE PROGRAM

O.M.B. No. 3087-0077  
Expires July 31, 2002

ELEVATION CERTIFICATE

Important: Read the instructions on pages 1 - 7.

**SECTION A - PROPERTY OWNER INFORMATION**

PROPERTY OWNER'S NAME <u>Donald Olson</u>	For Insurance Company Use: Policy Number
PROPERTY STREET ADDRESS (Including Apt., Unit, Suite, and/or Bldg. No.) OR P.O. ROUTE AND BOX NO. <u>1820 S CREEKSIDE BEND</u>	Company NAIC Number
CITY <u>Cornville</u>	STATE <u>AZ</u>
PROPERTY DESCRIPTION (Lot and Block Numbers, Tax Parcel Number, Legal Description, etc.) <u>407-09-119 H</u>	ZIP CODE
BUILDING USE (e.g., Residential, Non-residential, Addition, Accessory, etc. Use a Comments area, if necessary.) <u>Residential</u>	
LATITUDE/LONGITUDE (OPTIONAL) #° - ##' - ###" or ##.####"	
HORIZONTAL DATUM: SOURCE: <input type="checkbox"/> GPS (Type): <input type="checkbox"/> NAD 1927 <input type="checkbox"/> NAD 1983 <input type="checkbox"/> USGS Quad Map <input type="checkbox"/> Other:	

**SECTION B - FLOOD INSURANCE RATE MAP (FIRM) INFORMATION**

FIP COMMUNITY NAME & COMMUNITY NUMBER <u>Yavapai 040093</u>	B2. COUNTY NAME <u>Yavapai</u>	B3. STATE <u>AZ</u>
B4. MAP AND PANEL NUMBER <u>04025C1810</u>	B5. SUFFIX <u>F</u>	B6. FIRM INDEX DATE <u>6-6-01</u>
B7. FIRM PANEL EFFECTIVE/REVISED DATE <u>June 6, 01</u>	B8. FLOOD ZONE(S) <u>unshaded</u>	B9. BASE FLOOD ELEVATION(S) (Zone AO, use depth of flooding) <u>32.62.6</u>

1. Indicate the source of the Base Flood Elevation (BFE) data or base flood depth entered in B9.  
 FIS Profile  FIRM  Community Determined  Other (Describe):  
 2. Indicate the elevation datum used for the BFE in B9:  NGVD 1929  NAVD 1988  Other (Describe):  
 3. Is the building located in a Coastal Barrier Resources System (CBRS) area or Otherwise Protected Area (OPA)?  Yes  No  
 Designation Date: \_\_\_\_\_

**SECTION C - BUILDING ELEVATION INFORMATION (SURVEY REQUIRED)**

Building elevations are based on:  Construction Drawings\*  Building Under Construction\*  Finished Construction

\*A new Elevation Certificate will be required when construction of the building is complete.

Building Diagram Number 1 (Select the building diagram most similar to the building for which this certificate is being completed - see pages 6 and 7. If no diagram accurately represents the building, provide a sketch or photograph.)

Elevations - Zones A1-A30, AE, AH, A (with BFE), VE, V1-V30, V (with BFE), AR, AR/A, AR/AE, AR/A1-A30, AR/AH, AR/AO

Complete items C3.a-i below according to the building diagram specified in Item C2. State the datum used. If the datum is different from the datum used for the BFE in Section B, convert the datum to that used for the BFE. Show field measurements and datum conversion calculation. Use the space provided or the Comments area of Section D or Section G, as appropriate, to document the datum conversion.

Datum \_\_\_\_\_ Conversion/Comments \_\_\_\_\_

Elevation reference mark used RM 27 Does the elevation reference mark used appear on the FIRM?  Yes  No

<input checked="" type="checkbox"/> a) Top of bottom floor (including basement or enclosure)	<u>32.67.30</u> ft.(m)
<input type="checkbox"/> b) Top of next higher floor	<u>32.76.06</u> ft.(m)
<input type="checkbox"/> c) Bottom of lowest horizontal structural member (V zones only)	<u>NA</u> ft.(m)
<input checked="" type="checkbox"/> d) Attached garage (top of slab)	<u>32.76.06</u> ft.(m)
<input type="checkbox"/> e) Lowest elevation of machinery and/or equipment servicing the building (Describe in a Comments area.)	_____ ft.(m)
<input checked="" type="checkbox"/> f) Lowest adjacent (finished) grade (LAG)	<u>32.66.24</u> ft.(m)
<input checked="" type="checkbox"/> g) Highest adjacent (finished) grade (HAG)	<u>32.75.73</u> ft.(m)
<input type="checkbox"/> h) No. of permanent openings (flood vents) within 1 ft. above adjacent grade	<u>NA</u>
<input type="checkbox"/> i) Total area of all permanent openings (flood vents) in C3.h	<u>NA</u> sq. in. (sq. cm)

License Number, Embossed Seal, Signature, and Date

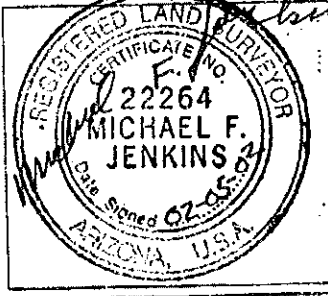

**SECTION D - SURVEYOR, ENGINEER, OR ARCHITECT CERTIFICATION**

This certification is to be signed and sealed by a land surveyor, engineer, or architect authorized by law to certify elevation information. I certify that the information in Sections A, B, and C on this certificate represents my best efforts to interpret the data available. I understand that any false statement may be punishable by fine or imprisonment under 18 U.S. Code, Section 1001.

CERTIFIER'S NAME MICHAEL F. JENKINS LICENSE NUMBER LS22264

TITLE OWNER COMPANY NAME HIGH PLAINS DESERT LAND SURVEYING

ADDRESS 90BELL ROCK PLAZA STE. 100A, SEDONA, AZ CITY SEDONA STATE AZ ZIP CODE 86351

SIGNATURE Michael F. Jenkins DATE 02-05-2002 TELEPHONE (928) 284-3831

### ELEVATION OF FLOODPLAIN PROPERTY

When Completed Return To: Yavapai County Flood Control District, 500 S. Marina St., Prescott, AZ, 86303  
(520) 771-3197 FAX 771-3427

DATE 5/3/2001

ASSESSORS NUMBER 407-09-119H

SUBDIVISION NAME AND NUMBER MEETS & BOUNDS

OWNER OLSON

SITUS ADDRESS \_\_\_\_\_

BASE BENCHMARK: Number RM27 Elevation 3264.71

PROPERTY BENCHMARK \_\_\_\_\_

DESCRIPTION OF PROPERTY BENCHMARK \_\_\_\_\_

GROUND ELEVATIONS AT BUILDING SITE #1 = 3278.24 #2 = 3271.08 #3 = 3261.52  
(Please provide a minimum of three (3) elevations points, representative of the site)

Sketch of Lot  
(include location of property benchmark and building site elevations)

Remarks \_\_\_\_\_  
\_\_\_\_\_  
\_\_\_\_\_

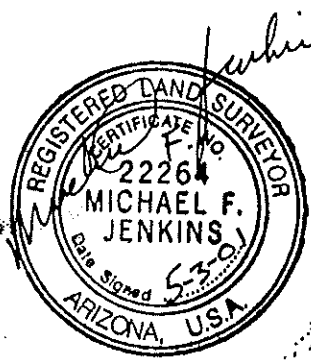

(Seal)

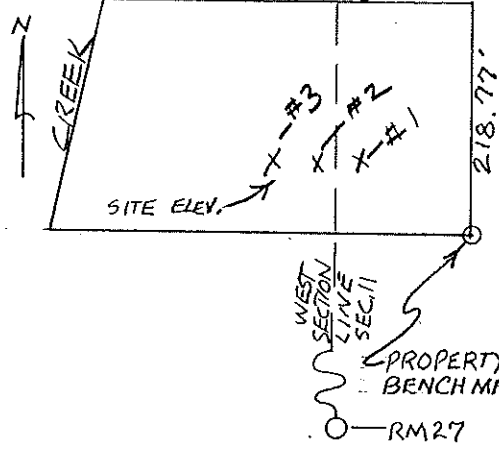

Signed Michael F. Jenkins  
Company Name HIGH PLAINS DESERT LAND SURVEYING  
Address 145 ARCH DR.  
SEDONA, AZ. 86351  
Telephone 284-3831

FOR YAVAPAI COUNTY FLOOD CONTROL DISTRICT USE:

Date: 5/8/01

Base Flood Elevation 3262.6 + 1.0' = Regulatory Elevation 3263.6

\* ELEVATION DETERMINATIONS ARE BASED ON BEST AVAILABLE DATA WHEN CALCULATED. ELEVATIONS ARE SUBJECT TO CHANGE WHEN NEW OR REVISED FLOOD STUDIES, OR DATA IS SUPPLIED TO THE DISTRICT.