

DEPARTMENT OF HOMELAND SECURITY
Federal Emergency Management Agency
ELEVATION CERTIFICATE



IMPORTANT: FOLLOW THE INSTRUCTIONS ON PAGES 9-16

OMB Control Number: 1660-0008
Expiration: 11/30/2018

Copy all pages of this Elevation Certificate and all attachments for (1) community official, (2) insurance agent/company, and (3) building owner.

SECTION A - PROPERTY INFORMATION				FORM INSURANCE COMPANY USE	
A1. Building Owner's Name BRYAN HERRICK				Policy Number:	
A2. Building Street Address (including Apt., Unit, Suite, and/or Bldg. No.) or P.O. Route and Box No. 630 N. SPRING CREEK TRAIL				Company NAIC Number:	
City CORNVILLE		State AZ		Zip Code 86325	
A3. Property Description (Lot and Block Numbers, Tax Parcel Number, Legal Description, etc.) 407-34-039 LOT 39					
A4. Building Use (e.g., Residential, Non-Residential, Addition, Accessory, etc.) RESIDENTIAL					
A5. Latitude/Longitude: Lat. 34.74477 Long. 111.911992 Horizontal Datum: <input type="radio"/> NAD 1927 <input type="radio"/> NAD 1983					
A6. Attach at least 2 photographs of the building if the Certificate is being used to obtain flood insurance.					
A7. Building Diagram Number 6					
A8. For a building with a crawlspace or enclosure(s):			A9. For a building with an attached garage:		
a) Square footage of crawlspace or enclosure(s) 1340 sq ft			a) Square footage of attached garage 480 sq ft		
b) Number of permanent flood openings in the crawlspace or enclosure(s) within 1.0 foot above adjacent grade 0			b) Number of permanent flood openings in the attached garage within 1.0 foot above adjacent grade 0		
c) Total net area of flood openings in A8.b 0 sq in			c) Total net area of flood openings in A9.b 0 sq in		
d) Engineered flood openings? <input type="radio"/> Yes <input checked="" type="radio"/> No			d) Engineered flood openings? <input type="radio"/> Yes <input checked="" type="radio"/> No		
SECTION B - FLOOD INSURANCE RATE MAP (FIRM) INFORMATION					
B1. NFIP Community Name & Community Number 040093			B2. County Name YAVAPAI		B3. State AZ
B4. Map/Panel Number 04025C 1785	B5. Suffix G	B6. FIRM Index Date 10-16-15	B7. FIRM Panel Effective/Revised Date 9-3-10	B8. Flood Zone(s) AE	B9. Base Flood Elevation(s) (Zone AO, use base flood depth) 3367.3
B10. Indicate the source of the Base Flood Elevation (BFE) data or base flood depth entered in Item B9: <input type="radio"/> FIS Profile <input checked="" type="radio"/> FIRM <input type="radio"/> Community Determined <input type="radio"/> Other/Source: _____					
B11. Indicate elevation datum used for BFE in Item B9: <input type="radio"/> NGVD 1929 <input type="radio"/> NAVD 1988 <input type="radio"/> Other/Source: _____					
B12. Is the building located in a Coastal Barrier Resources System (CBRS) area or Otherwise Protected Area (OPA)? <input type="radio"/> Yes <input checked="" type="radio"/> No Designation Date: <input type="radio"/> CBRS <input type="radio"/> OPA					
SECTION C - BUILDING ELEVATION INFORMATION (SURVEY REQUIRED)					
C1. Building elevations are based on: <input type="radio"/> Construction Drawings* <input type="radio"/> Building Under Construction* <input checked="" type="radio"/> Finished Construction					
C2. Elevations - Zones A1 - A30, AE, AH, A (with BFE), VE, V1 - V30, V (with BFE), AR, AR/A, AR/AE, AR/A1 - A30, AR/AH, AR/AO. Complete Items C2.a -h below according to the building diagram specified in Item A7. In Puerto Rico only, enter meters. * A new Elevation Certificate will be required when construction of the building is complete.					
Benchmark Utilized: RM 29 Vertical Datum: 3363.73+2.4=3366.13					
Indicate elevation datum used for the elevations in items a) through h) below. <input type="radio"/> NGVD 1929 <input checked="" type="radio"/> NAVD 1988 <input type="radio"/> Other/Source: _____					
Datum used for building elevations must be the same as that used for the BFE.			Check the measurement used.		
a) Top of bottom floor (including basement, crawlspace, or enclosure floor)			3365.0 <input type="radio"/> feet <input type="radio"/> meters		
b) Top of the next higher floor			3367.3 <input type="radio"/> feet <input type="radio"/> meters		
c) Bottom of the lowest horizontal structural member (V Zones only)			3365.5 <input type="radio"/> feet <input type="radio"/> meters		
d) Attached garage (top of slab)			3364.8 <input type="radio"/> feet <input type="radio"/> meters		
e) Lowest elevation of machinery or equipment servicing the building (Describe type of equipment and location in Comments)			3365.0 <input type="radio"/> feet <input type="radio"/> meters		
f) Lowest adjacent (finished) grade next to building (LAG)			3364.9 <input type="radio"/> feet <input type="radio"/> meters		
g) Highest adjacent (finished) grade next to building (HAG)			3365.0 <input type="radio"/> feet <input type="radio"/> meters		
h) Lowest adjacent grade at lowest elevation of deck or stairs, including structural support			3365.0 <input type="radio"/> feet <input type="radio"/> meters		

ELEVATION CERTIFICATE

OMB Control Number: 1660-0008
Expiration: 11/30/2018

SECTION D - SURVEYOR, ENGINEER, OR ARCHITECT CERTIFICATION

This certification is to be signed and sealed by a land surveyor, engineer, or architect authorized by law to certify elevation information. I certify that the information on this Certificate represents my best efforts to interpret the data available. I understand that any false statement may be punishable by fine or imprisonment under 18 U.S. Code, Section 1001.

Check here if attachments.

Were latitude and longitude in Section A provided by a licensed land surveyor?
 Yes No



Certifier's Name VANCE L. MCDONALD		License Number 5357	
Title SURVEYOR	Company Name P & D ASSOCIATES		
Address 485 GEARY HIEGHT	City CLARK RAE	State AZ	Zip Code 86324
Signature <i>Vance L. McDonald</i>	Date 6 FEB '17	Telephone 567-9141	

Copy both sides of this Elevation Certificate for (1) community official, (2) insurance agent/company, and (3) building owner.

Comments (including type of equipment and location, per C2(e), if applicable)"

LOWEST STRUCTURAL MEMBER IS ENCLOSED, AT ELEV 3365.8
SERVICE TO HOUSE IS @ N.W. CORNER OF HOUSE. AIR COND.
ON ROOF. "GARAGE" SEEMS SEEMS USED AS STORAGE (DOORS ARE
SMALL) DECK (PORCH) IS 3367.2. STEPS 3365.00 3367.2
PROP. B.M. IS @ BACK CURB (see attached)

Vance L. McDonald
Signature

Date

SECTION E - BUILDING ELEVATION INFORMATION (SURVEY NOT REQUIRED) FOR ZONE AO AND ZONE A (WITHOUT BFE)

For Zones AO and A (without BFE), complete Items E1 -E5. If the Certificate is intended to support a LOMA or LOMR-F request, complete Sections A, B, and C. For Items E1 -E4, use natural grade, if available. Check the measurement used. In Puerto Rico only, enter meters.

E1. Provide elevation information for the following and check the appropriate boxes to show whether the elevation is above or below the highest adjacent grade (HAG) and the lowest adjacent grade (LAG).

a) Top of bottom floor (including basement, crawlspace, or enclosure) is _____ - _____ feet meters above or below the HAG.

b) Top of bottom floor (including basement, crawlspace, or enclosure) is _____ - _____ feet meters above or below the LAG.

E2. For Building Diagrams 6 -9 with permanent flood openings provided in Section A Items 8 and/or 9 (see pages 8 -9 of Instructions), the next higher floor (elevation C2.b in the diagrams) of the building is _____ - _____ feet meters above or below the HAG.

E3. Attached garage (top of slab) is _____ - _____ feet meters above or below the HAG.

E4. Top of platform of machinery and /or equipment servicing the building is _____ - _____ feet meters above or below the HAG.

E5. Zone AO only: If no flood depth number is available, is the top of the bottom floor elevated in accordance with the community's floodplain management ordinance? Yes No Unknown. The local official must certify this information in Section G.

SECTION F - PROPERTY OWNER (OR OWNER'S REPRESENTATIVE) CERTIFICATION

The property owner or owner's authorized representative who completes Sections A, B, and E for Zone A (without a FEMA-issued or community-issued BFE) or Zone AO must sign here. The statements in Sections A, B, and E are correct to the best of my knowledge.

Property Owner or Owner's Authorized Representative's Name:

Address City State ZIP Code

Signature Date Telephone

Comments

Check here if attachments.

BUILDING PHOTOGRAPHS

See instructions for Item A6

OMB Control Number: 1660-0008
Expiration: 11/30/2018

IMPORTANT: In these spaces, copy the corresponding information from Section A.		FOR INSURANCE COMPANY USE	
Building Street: Address (including Apt., Unit, Suite, and/or Bldg. No.) or P.O. Route and Box No. 630 N. SPRING CREEK TRL.		Policy Number:	
City CORNVILLE	State AZ	Zip Code 86325	Company NAIC Number:



NORTH WEST CORNER OF HOUSE

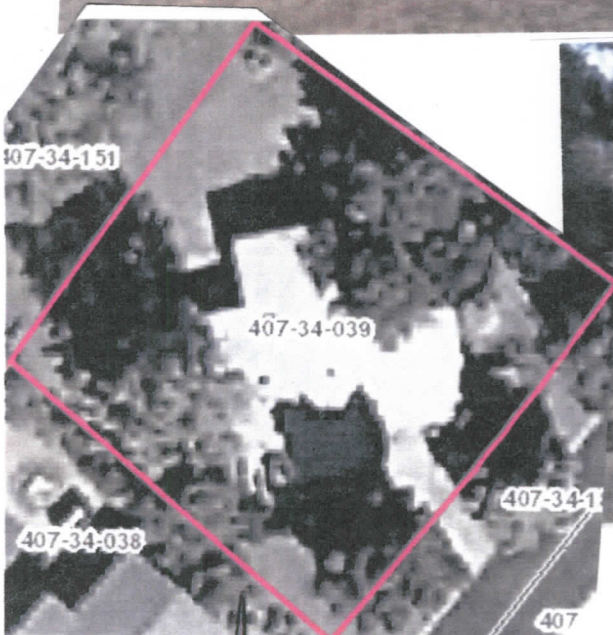

HOUSE FACING TO EAST

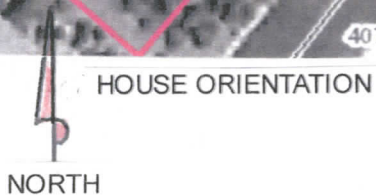

NORTH

BUILDING PHOTOGRAPHS

See instructions for Item A6

OMB Control Number: 1660-0008

Expiration: 11/30/2018

IMPORTANT: In these spaces, copy the corresponding information from Section A.		FOR INSURANCE COMPANY USE	
Building Street Address (including Apt., Unit, Suite, and/or Bldg. No.) or P.O. Route and Box No. 630 N. SPRING CREEK TRL.		Policy Number:	
City CORNVILLE	State AZ	Zip Code 86325	Company NAIC Number:

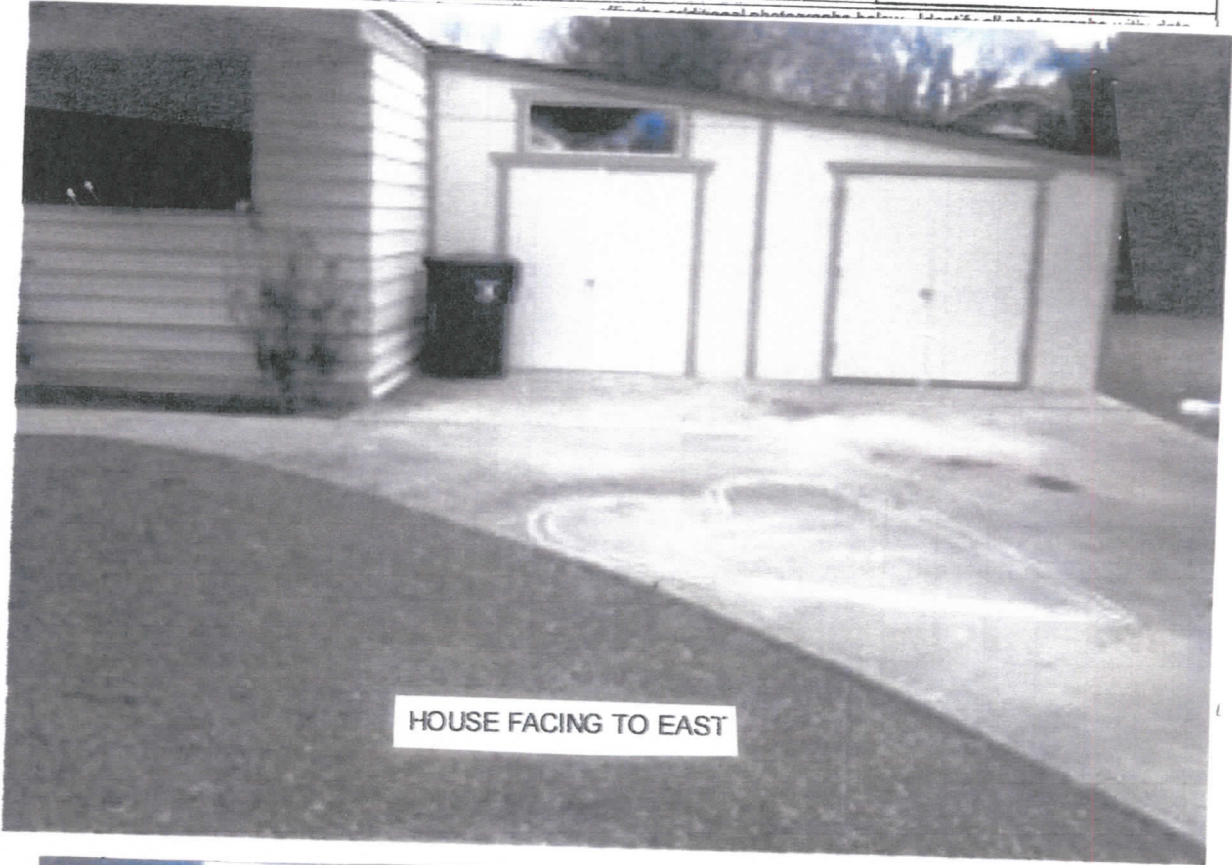

HOUSE FACING TO EAST



HOUSE FACING TO WEST

BUILDING PHOTOGRAPHS

See instructions for Item A6

OMB Control Number: 1660-0008

Expiration: 11/30/2018

IMPORTANT: In these spaces, copy the corresponding information from Section A.		FOR INSURANCE COMPANY USE
Building Street Address (including Apt., Unit, Suite, and/or Bldg. No.) or P.O. Route and Box No. 630 N. SPRING CREEK TRL.		Policy Number:
City CORNVILLE	State AZ	Zip Code 86325
		Company NAIC Number:

If using the Elevation Certificate to obtain NFIP flood insurance, affix at least 2 building photographs below according to the instructions for Item A6. Identify all photographs with date taken, "Front view" and "Rear view"; and, if required, "Right Side View" and "Left Side View." When applicable, photographs must show the foundation with representative examples of the flood openings or vents, as indicated in Section A8. If submitting more photographs than will fit on this page, use the Continuation Page.

