

"AS BUILT" ELEVATION FOR EITHER MANUFACTURED HOMES OR SITE BUILT HOMES

When Completed Return To: Yavapai County Flood Control District

Section 1 - Complete entire section

DATE MAY 14, 1997 ASSESSORS NUMBER 408-29-039

SUBDIVISION NAME AND LOT NUMBER SEDONA SHADOWS - SUNSET HILLS LOT 32

OWNER HOLLY AHLBERG

BASE BENCHMARK NUMBER U.S.G.S. DATUM  
(on floodplain circuit)

ELEVATION OF THE LOWEST GRADE  
IMMEDIATELY ADJACENT TO THE BUILDING 4040.0

PROPERTY BENCHMARK ELEVATION 4036.70

DIAGRAM # (from Page 5 & 6 of OMB No. 3067-0070 7)

Section 2 - Complete if appropriate

'As Built' Elevation for Manufactured Homes

SURVEYED BOTTOM OF STRUCTURAL FRAME OR  
LOWEST POINT OF ANY ATTACHED APPLIANCES \_\_\_\_\_

(seal) \_\_\_\_\_  
Signed \_\_\_\_\_

Section 3 - Complete if appropriate

'As Built' Elevation for Site Built Homes

SURVEYED LOWEST FLOOR 4040.86 (HOUSE) 4039.35 (GARAGE)

(seal) \_\_\_\_\_  
Signed \_\_\_\_\_



FOR DISTRICT USE:

REQUIRED ELEVATION TO BOTTOM OF STRUCTURAL FRAME  
OR LOWEST POINT OF ANY ATTACHED APPLIANCES \_\_\_\_\_

(As Per Development Permit) \_\_\_\_\_

DIFFERENCE \_\_\_\_\_

REQUIRED LOWEST FLOOR ELEVATION \_\_\_\_\_

(As Per Development Permit) \_\_\_\_\_

DIFFERENCE \_\_\_\_\_

282-7787  
634-5889  
Pat Naville - SEC

Received 12/11/95  
by FCD

### ELEVATION OF FLOODPLAIN PROPERTY

When Completed Return To: Yavapai County Flood Control District

DATE DECEMBER 5, 1995

Call Bill Earl  
w/reg. elev

ASSESSORS NUMBER 408-29-039

SUBDIVISION NAME AND NUMBER SEDONA SHADOWS - SUNSET HILLS LOT 32

@ 282-7141

OWNER HOLLY AHLBERG

BASE BENCHMARK NUMBER (on floodplain circuit) U.S.G.S. DATUM

BASE BENCHMARK ELEVATION 4072.28

PROPERTY BENCHMARK 4036.70

GROUND ELEVATION AT BUILDING SITE SAME

DESCRIPTION OF PROPERTY BENCHMARK SET 5/8" REBAR WITH CAP STAMPED 'SEC RLS 13015'  
SET FLUSH WITH GROUND AS SHOWN.

Sketch of Lot

Remarks ADDN'L B.M. TOP OF 1/2" REBAR

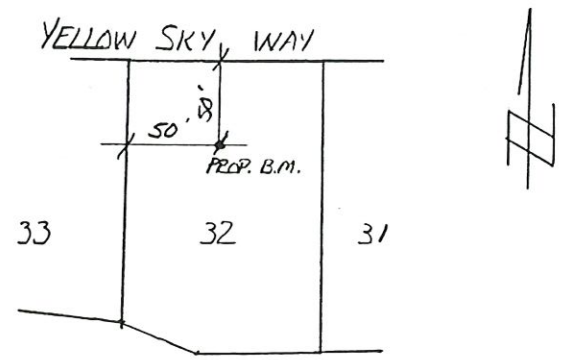

AT THE N.W. CORNER OF THE LOT.  
ELEV = 4040.74



(seal)

Signed

FOR YAVAPAI COUNTY FLOOD CONTROL DISTRICT USE:

Base Flood Elevation 4038.4 + 1.0' = Regulatory Elevation 4039.4

